AN AMERICAN PAPER FOR AMERICANS

Chicago Daily Tribune

THE WORLD'S GREATEST NEWSPAPER

★★ FINAL

VOLUME CIV.—NO. 49 C [REG. U. S. PAT. OFFICE. COPYRIGHT 1945 BY THE CHICAGO TRIBUNE.] MONDAY, FEBRUARY 26, 1945.—26 PAGES THIS PAPER CONSISTS OF TWO SECTIONS—SECTION ONE THREE CENTS PAY NO MORE

YANKS 15 MI. FROM COLOGNE

Iwo Airstrip Won; Record Raid Hits Tokyo Palace Area

3 U. S. FORCES PICK UP SPEED IN RHINE DRIVE

Resistance by Nazis Called Weaker.

BY LARRY RUE.

(Pictures on back page; map on page 4.)

[Chicago Tribune Press Service.]

SUPREME HDQ., ALLIED EXPEDITIONARY FORCE, Paris, Feb. 25.—Three American armies advanced today along a 90 mile front toward the Rhine against enemy resistance described as varying from "moderate to disorganized."

While the United States 9th and 1st armies extended their bridgeheads all along a 25 mile front from a point northeast of Linnich to southeast of Dueren, units of the 3d army farther south continued to push eastward. Dueren, keystone of the Rhineland defenses, had fallen earlier in the day to 1st army troops, whose maximum gain was seven miles. Lt. Gen. Patton's divisions crossed the Pruem river, west of which all enemy resistance collapsed, and drove on toward Bitburg, important communications center north of Trier and west of Coblenz.

The 9th and 1st armies' attack beyond the Roer was progressing satisfactorily. On the second day of the attack all 21 bridgeheads across the Roer were linked up from a point five miles northeast of Linnich to a point south of Dueren. The Yanks were within 15 miles of Cologne at the farthest point of the advance. U. S. tanks entered the drive for the first time and spearheaded the advance to seven miles east of the Roer river.

15 MILES TO COLOGNE

BY JOHN THOMPSON.

[Chicago Tribune Press Service.]

WITH THE UNITED STATES 1ST ARMY ON THE ROER RIVER LINE, Germany, Feb. 25.—Still without meeting a major German counter-attack, Lt. Gen. Hodges' 1st army spearheads attacked for the third successive night and today had pushed to within six miles of the Erft river and canal. The towers and chimneys of Cologne, 15 miles away, now lie within full view of the attacking Yanks.

Gathering momentum once the Roer line had been breached Hodges' army drove against tough German resistance, so far unsupported by any large masses of armor. As the Yanks moved on to the outskirts of the Cologne plain after capturing Dueren, there were indications that German strength might crumble soon under pressure toward the Rhine.

Bridgehead Deepened.

With the 104th and 8th divisions still out in front, the 1st army deepened its bridgehead an average of three miles while prongs pushed forth to seize ridges and hills east of Dueren. The line now runs from Kreuzau, three miles south of Dueren, which was taken this morning by fresh troops who drove on southeast, up thru Stock-

[Continued on page 4, column 2.]

THE WEATHER

MONDAY, FEBRUARY 26, 1945.

Sunrise, 7:31. Sunset, 6:37. Moonrise, 6:23 p. m. Morning stars, Mars and Mercury; evening star, Venus; night luminaries, Saturn and Jupiter.

CHICAGO AND VICINITY: Cold wave with falling temperatures today and tonight; moderately strong winds; snow flurries; tomorrow partly cloudy and rather cold; low tonight, 5; high tomorrow, 25.

ILLINOIS: Decidedly colder with falling temperatures thruout today and tonight; moderately strong winds; rain changing to snow in east and scattered snow flurries in west today; tomorrow partly cloudy and rather cold; low tonight, ranging from 5 in north to 20 in south.

TEMPERATURES IN CHICAGO.

For 24 hours ended 2 a. m., Feb. 26:

3 a. m....40	11 a. m....46	7 p. m....49
4 a. m....40	Noon.....47	8 p. m....45
5 a. m....40	1 p. m....48	9 p. m....45
6 a. m....39	2 p. m....49	10 p. m....46
6:10...†38.6	3 p. m....50	11 p. m....46
7 a. m....39	4 p. m...*53	Midn't.....45
8 a. m....40	5 p. m....52	1 a. m....45
9 a. m....41	6 p. m....50	2 a. m....44
10 a. m....43		

*High. †Low.

For 24 hours ended 7:30 p. m., Feb. 25: Mean temperature, 46; normal, 27; excess since Jan. 1, 13 degrees.

Precipitation, trace; deficiency since Jan. 1, 1.92 inches.

Highest wind velocity, 22 miles an hour.

Relative humidity, 7:30 a. m., 63 per cent; 1:30 p. m., 52; 7:30 p. m., 62.

(Official weather report on page 19.)

Mob Battles Canada Police in Draft Riot

(Map on page 3.)

[Chicago Tribune Press Service.]

DRUMMONDVILLE, Que., Feb. 25.—Scores of persons were injured here early today when resentment on the part of the predominantly French-Canadian population against Canadian selective service regulations flamed into open rioting.

A mob of between 500 and 1,500 persons charged 100 Royal Canadian Mounted police and Canadian army provost corps special constables who were checking the military status of men in drinking places, bowling alleys, pool rooms, restaurants, and theaters.

The police and constables were pelted with chunks of ice, three police cars were overturned, the windows of the police office were smashed, and dozens of fist fights occurred. One mounted policeman and one constable required hospital treatment. Three newspaper men were beaten and kicked by the mob.

Keep Their Prisoners.

The police retained all their prisoners, numbering 12, but were compelled to abandon their cars. The last eight prisoners were whisked to Montreal, where five later were held. One was a deserter, three were delinquent in their army call-up, and one had failed to comply with the national registration act of 1940.

The prisoners had been assembled in the mounted police headquarters preparatory to removal to Montreal, when the crowd gathered with the obvious intent of freeing them. Mounted police formed a line in front of the building and the shower of ice chunks began.

Police removed eight of the prisoners from the town, while the other four were held in the station. A mounted police inspector, after the crowd had been dispersed, released these four prisoners.

Army Center Alerted.

So serious was the situation at one time that the army training center at near-by Sherbrooke was asked to stand ready to lend assistance.

Authorities said there was no shooting. Deputy Chief of Police Maurice Vincent of the Drummondville police, ordered his men to remove the bullets from their guns. The mounted police at all times were armed with .45 caliber revolvers and their crops, but the provost constables were unarmed except for blackjacks.

After smashing the police headquarters window, the rioters drove thru the streets in automobiles until local police induced them to return to their homes.

Deserters Hunted.

Canada has been plagued in recent months by the issue of drafting troops for overseas service, which is generally opposed by the French population.

Canada fought the first five years of the war with overseas service on a voluntary basis.

Parliament recently approved Prime Minister W. L. Mackenzie King's compromise conscription policy seeking 16,000 infantry reenforcements from the home army for Canadian 1st army on the western front.

Thousands of home army soldiers are now being hunted as deserters.

White House Says F. D. R. Is in Excellent Health

Washington, D. C., Feb. 25 (AP).—The White House said tonight "all the information we have and every indication is that President Roosevelt is in excellent health." The assurance was given after foreign speculation on the state of the President's health following the Yalta conference.

[*The unofficial Vatican news service said the President was hurrying home from Yalta due to poor health. Yesterday a Vatican City dispatch quoted Msgr. Walter Carroll, attache of the Vatican, as saying Mr. Roosevelt is "resting," but he had heard nothing about any illness.*]

Officer Calls a Cop When Robbed at Police Meeting

Denver, Colo., Feb. 25 (AP).—R. George Woods, executive secretary of the Colorado Sheriffs and Peace Officers' association, was presiding at a meeting of the Police Protective association. He laid his watch on the table to time speakers. When he returned from a recess, the watch was gone. Woods complained to the police.

ARISTOCRATIC SOUTHERN GENTLEMAN GETS JOB AS CHAUFFEUR

TIRED G. I. MAKES FOUR NAZIS CARRY HIM TO REAR ON A STRETCHER

WITH THE U. S. 9TH ARMY IN GERMANY, Feb. 25 (AP).—Lt. Col. George Robinson of Austin, Tex., related today how one doughboy solved the problem of getting some rest.

"I saw about 100 prisoners coming down the road," Robinson said. "Four of them were carrying a stretcher on which a G. I. sat cross-legged like a sultan, with a tommy-gun on his lap. He was in complete command of the situation. I asked him of he was hurt and he replied:

"'No, colonel, I am just so tired I couldn't walk another step, so I thought that as long as I had to take these prisoners back they might as well furnish the transportation.'"

E. L. CORD'S SON KILLED IN FALL FROM BALCONY

Beverly Hills, Cal., Feb. 25 (AP).—William James Cord, 28, son of Errett L. Cord, former automobile manufacturer, died early today after a fall from a penthouse balcony.

Detective J. D. Alcorn said he was informed the man grasped the balcony railing, jestingly called to friends to "see how strong I am," attempted a hand stand, and fell 28 feet to the entry way's marble floor. The mishap occurred as young Cord, his wife, and others were leaving a friend's apartment.

He was an associate in his father's investment business here.

Young Cord and a brother were centers of a kidnaping scare in 1934. At that time the boys were guarded by a police escort when they returned to their California home from Culver [Ind.] military academy.

"Never trust a woman!"

That was the advice a member of the French underground gave a Chicago boy shot down over France and rescued by patriots. What this advice was worth and all the intrigue and miraculous escapes from the Nazis experienced in his death-defying journey to freedom are yours to read in a fiction-beating story held until now as one of the war's most strictly guarded secrets. On page 13 today, start

"Journey Underground"

By Flight Officer David Presser

Wildcat Strike Threatens to Shut Carnegie

A wildcat strike by 450 employes of the coke plant of the Carnegie-Illinois Steel company's Gary works last night threatened to close down virtually the entire works and throw 39,200 others out of work, if it continues for 24 hours.

Of the 15 coke oven batteries in the plant, the second largest in the world, only six were left operating last night, manned by foremen, to keep the town of Gary supplied with domestic gas.

The coke plant also supplies gas to the tubular alloy mill, the sheet and tin mill, the Gary works with gas for making steel, and the South works with coke.

Transfer of Three Blamed.

The strike is alleged to have resulted from the transfer of three men from the coke plant to other departments.

Last July 19, the grievance committee of the United Steel Workers [CIO], told the management that an extra employe was needed on each shift for batteries 2 and 4 because they were in disrepair.

Each battery normally has a four man crew. On Aug. 3, the company agreed to put an extra man on the two batteries, with the provision, the company said, that they would be taken off when the batteries were repaired. Last week the batteries were repaired, and the three extra men were transferred elsewhere in the plant.

Four Walk Off Job.

Joe Goin, union subdistrict director, denied last night that the agreement provided the extra men should be taken off when the batteries were repaired, and also asserted that the repairs had not been completed. He accused the company of failure to "coöperate." Goin said the strikers will attend a meeting at 10 a. m. today at which he will join with army and navy officers in urging them to return to work.

Yesterday's strike began when four men, J. T. Hopkins, 1600 Monroe st., Frank Scott, 1612 Carolina st., Nat Davis, 1769 Jackson st., and Sam L. Gates, 2608 Pennsylvania st., all of Gary, walked off the job. By 6:30 p. m. they had been joined by 300 others and at 11 p. m. the total reached 450.

The company charged that the strike is a violation of the union's contract because no grievance was presented, and that it is an abrogation of the union's no-strike pledge.

Threatens Ingot Output.

At 11 p. m. last night, when eight merchant mills were scheduled to resume operation after the weekend, lack of gas made it necessary to send home 300 merchant mill employes who reported for work, bringing the total number of persons made idle by the strike to 750.

Company officials said if the strike continued for 12 hours, it would be necessary to start banking the open hearth furnaces, cutting off ingot production, and that if it continued 24 hours, the following operations would be affected:

The South works, employing 13,000 men; the Gary works, 15,000 men; the tubular alloy mill, 4,000 men, and the sheet and tin mill, 6,900 men.

Company officials said that because of the current man power shortage, it is doubtful whether resultant lost production can be made up.

ILLINOIS YANK AND A JAP ON IWO PLAY BALL WITH A GRENADE

WITH THE 4TH MARINE DIVISION, Iwo Island, Feb. 25 (AP).—Using a hand grenade instead of a ball, Sgt. Everett J. Hedrick, Fisher, Ill., played a weird game of catch with a Japanese on a hillside, but tired of the game and dropped the enemy with his carbine.

Hedrick spotted the Japanese in a dugout preparing to toss a grenade. Hedrick threw a grenade himself, but forgot to pull the pin. The missile hit the Nipponese on the forehead but didn't knock him out, so he tossed it back at Hedrick, also without pulling the pin.

Then Hedrick's carbine jammed, but he picked up another one and shot his opponent dead.

6 MEN SLIDE 11 STORIES TO ESCAPE CELLS

Seattle, Wash., Feb. 25 (AP).—Six male prisoners slid 11 stories down greased elevator shaft rails to effect a successful break from the King county jail today.

After the daring slide the six forced the elevator shaft doors into the main lobby and escaped before the jailer whom they had bound in their cell block could summon aid.

The prisoners first had pried the casing from their cell locks with an 18-inch length of steel mop handle and then lured the jailer, Ed St. Pierre, 58, into their control on the pretext they wanted him to shut some windows.

Tribune Features

Crossword Puzzle	Page 20
Dick Tracy	Page 18
Editorials	Page 10
Friend of the Yanks	Page 10
Gasoline Alley	Page 18
Gladys Huntington Bevans	Page 15
Gumps	Page 16
Harold Teen	Page 16
Inquiring Camera Girl	Page 7
Moon Mullins	Page 17
Neighbors	Page 12
Obituaries	Page 19
Orphan Annie	Page 6
Radio Programs	Page 20
Smilin' Jack	Page 18
Smitty	Page 16
Terry	Page 18
Winnie Winkle	Page 19

SHIPS' GUNS AND CARRIER PILOTS AID YANK DRIVE

Marines Fight Thru Strong Defenses.

(Map on page 2.)

PACIFIC FLEET HDQ., Guam, Feb. 26 [Monday]—(AP).—Three divisions of United States marines, launching an attack northward on Iwo under cover of naval shelling and carrier planes, captured the east-west airstrip of the central airdrome yesterday and had possession of two-thirds of the north-south runway.

Adm. Nimitz announced the intensified push in a bulletin which disclosed that 2,827 enemy dead had been counted on the island. This is only 28 more than the last previous count.

A small force of Japanese planes raided American positions on Iwo shortly before midnight yesterday but caused no damage. Some of their bombs fell on their own troops.

Hold One Runway.

Nimitz reported fighting was bitter thru Sunday as the Yanks drove against some of the strongest enemy entrenchments of the Pacific war.

The admiral announced that the 3d, 4th, and 5th marine divisions launched their attack "after preliminary bombardment by marine artillery and heavy units of the Pacific fleet." Carrier planes from the 5th fleet and army Liberators gave the ground troops close support.

The Yanks now hold almost the entire southern half of Iwo. But many thousands of Japanese are left in the northern end.

Raid Chichi Isle.

American bombers raided Chichi, in the Bonin Islands immediately adjacent to the north, on Friday and Saturday. Marcus island was hit Saturday. Targets in the Marshalls were attacked the same day by navy planes.

Morrie Landsberg, war correspondent reporting from the flagship at Iwo, said the Japanese soldiers there appeared to be larger men than those encountered at Guam and in the Marshalls. Some of the 2,827 bodies already counted were 6 footers.

Yanks Fight Uphill.

So far, said Landsberg, the Japanese have been able to look down on the Americans all the way from the beachheads. The Yanks have been fighting uphill since they hit the southeast and southwest coasts.

The marine cleanup on Mount Suribachi, Iwo's southern volcanic peak, is likened to hunting prairie dogs, reported Landsberg. With the American flag flying over the crater, the marines are using flamethrowers and explosives to liquidate cave and other strong positions. Flames directed into some of the interlocking caves flushed Japanese from the others to be shot down. The crater of the volcano is lined with caves and gun positions.

One section of the American casualty list—missing in action—was reduced today as many leathernecks who had become detached from their units turned up safely or wounded in the sick bays of ships. The exact number of such cases was not announced. On Feb. 21, 500 were listed as missing.

'JAPS HOLD IWO'—TOKYO.

[BY THE ASSOCIATED PRESS.]

Radio Tokyo said yesterday that Japanese forces on Iwo still held their main positions, including Mount Suribachi, and that Jap air units are attacking American marine lines and supporting warships "day after day." Tokyo said the American controled sector on Iwo is "not more than the size of the forehead of a cat."

Tokyo claimed the Japanese were taking a heavy toll in dead and wounded and that Yank hospital ships off the beachheads were "crowded to the beams."

Total average net paid circulation

JANUARY 1945

DAILY *in excess of* 935,000

THE CHICAGO TRIBUNE

Japs Blow Up Hill; 200 Die as They Flee

(Map on page 2.)

MANILA, Feb. 26 [Monday]—(AP).—Underground blasts rocking Corregidor fortress, indicating new self-destruction on the part of the sealed-off Japanese defenders, were reported today.

Five heavy explosions occurred Friday night deep under Corregidor's Malinta hill, on which the 503d parachutroopers and the 34th regiment's 3d battalion are established. A spokesman said 200 Japanese fled from the portals of Malinta tunnel after the blasts, which jarred the island for the second straight night. All were killed.

Last Wednesday the Japanese, touching off an underground ammunition dump, blew great chunks out of Malinta tunnel in their initial effort at mass suicide. Several Americans were buried alive and others were injured.

Capture Two Towns.

Gen. MacArthur, making no mention of Manila or Corregidor in his bulletin today for the first time in many weeks, reported steady pressure on the enemy on all fronts.

Fourteenth corps infantry men, clearing the Japanese from positions east of captured Manila, captured the towns of San Isidro and Montalban.

First cavalry division Yanks were operating near Antipolo, 18 miles due east of Manila, while 11th air borne troops crossed the San Juan river on the southwest shore of Laguna de Bay, 15 miles south of captured Muntinlupa.

Far to the north, patrols sent spearheads up from captured Rosario toward the Philippine summer capital at Baguio.

12,201 Dead in Manila.

Japanese counted dead in the downtown Manila fighting totaled 12,201. This does not cover the toll taken by artillery fire and among Japanese holed up underground and buried alive by mobile gun hits and bulldozers.

It is now apparent the Japanese did not mean to leave any such large force in Manila, but had intended withdrawing all but the demolitionists to the northeast behind the Marikina defense line.

There is ample evidence that 1st cavalry and 11th air borne divisions by throwing a quick line around the northeast and southern outskirts of Manila prevented much of this planned withdrawal. As a result the Japanese returned to Manila and made the last stand.

Hold Out in 5 Places.

The enemy still is holding out in five places in and near the walled city. These groups are isolated with no chance of escape. In the agriculture and legislative buildings just outside the walls they are fortified and may hold out for a day or two.

There is hardly a large building left undamaged in the downtown section. Metropolitan Manila—its huge modern stores, theaters, clubs, and restaurants, its picturesque Chinese section, its historic walled city, its palatial south shore resorts and homes—are gone with the winds of war.

Bombers Rake Positions.

"We learned a lot," said Lt. Col. John D. Frederick of Springfield, Ill., whose 119th regiment slugged it out from the Pasig to the waterfront. "I hate to think of another fight like this one, but we know how to do it now, altho I can't say there is any easy way. At least I hope when we fight in Japan's cities we won't have the double worry of sparing civilians while killing Jap forces."

American bombers heavily raked enemy positions on northern Luzon and swept shipping and airdromes from Formosa to New Guinea.

War Summaries

WESTERN FRONT—Yanks gain in push toward Rhine. Page 1.

GUAM—Tokyo palace area hit in record raid. Page 1.

MANILA—Japs blow up hill; 200 slain. Page 1.

GUAM—Marines win airstrip on Iwo Island. Page 1.

LONDON—5,000 allied planes blast Nazi targets. Page 4.

LONDON—Reds gain 7 miles in new Pomerania drive. Page 5.

ROME—U. S. mountain troops gain in Italian battle. Page 5.

NAVY BOMBERS AND B-29s SET CAPITAL AFIRE

Japs Admit Damage to Industries.

PACIFIC FLEET HDQ., Guam, Feb. 26 [Monday]—(AP).—American aerial might landed a powerful blow against Tokyo and other targets on the Island of Honshu Sunday as carrier based planes roared over and more than 200 Super Fortresses followed, bombing thru a cloud cover.

Tokyo acknowledged damage to air fields, military installations, and transportation facilities. The Tokyo radio also said bombs fell on metropolitan Tokyo and near one of the royal palaces.

This broadcast said 600 carrier planes and approximately 130 B-29s participated. It claimed that 35 American planes were shot down and five more damaged.

None of the big planes was lost to enemy action, 20th air force headquarters announced. In fact, no fighter opposition was encountered. Bombing was with instruments and results were not observed, the bulletin said.

"Heart of Tokyo Ablaze."

Tokyo termed the twin aerial assault an "attempt to turn a tough war situation on Iwo Island, somehow."

Absie, the American broadcasting station in Europe, reported that 25,000 square yards of the heart of Tokyo was ablaze. Tokyo radio said mostly incendiaries were dropped. Following the daylight attack, an air raid alarm warned that night bombers had penetrated the skies over Shizuoka prefecture and were heading toward the capital.

Greatest B-29 Raid.

The world's mightiest carrier task force, skippered by Vice Adm. Mitscher, first threw its naval flyers against the center of Japan's war making machinery Sunday morning. Then came more than 200 B-29s—the largest force ever sent out on a single mission—to blast Tokyo area industrial targets.

[*Part of the barracks of the imperial guard was demolished "when a bomb fell inside the precincts of the Japanese royal palace," said a BBC broadcast heard in the United States by the Blue network.*]

A 20th air force bulletin said the Super Fortress "has reached the end of its development stage, has been thoroly battle tested and is entering a new phase of the aerial battle against Japan."

Bomb by Instrument.

The B-29 strike came three months almost to the day from the time the Super Fortresses first attacked Japan from Marianas Island bases last fall. It marked the first B-29 daylight hit against the industrial center of the city.

Crewmen returning to their Marianas base said they had to unload bombs by precision instruments thru heavy clouds.

One B-29 unit leader, Col. Carl Storey, of Denton, Tex., said, "Tokyo really must be burning tonight. We could not see thru that soup but I'm sure we must have laid some bombs in the main street."

The Super Fort flyers could not observe any results of the carrier plane attacks. But the Super Fort crews generally recounted that they met no Japanese fighters and that anti-aircraft fire was light above the cloud layer. Col. Storey said one implication of this lack of opposition was that the carrier striking force had kept the Japanese well occupied.

Other Targets Bombed.

Lt. Robert T. Cummins of Oak Grove, La., navigator aboard another B-29, said many bombs hit Tokyo industrial targets but some Super Forts were forced by heavy clouds and high winds to strike alternate targets as the Nagoya plane producing center.

Capt. George Simeral of Pixley, Cal., claimed his Super Fort dropped the first American bombs on the city of Shingu, southeast of Osaka. He picked Shingu as a target because clouds were so thick the wingtips were obscured.

"There must have been some others who had to do the same as

we did," he said. "Most of Japan must be burning from one end to the other."

Maj. Harry Mailly, 20, Sacramento, Cal., piloting a plane named "Heavenly Body," flew 600 miles with the bomb bay open because its doors iced up.

Fishing Boat Attacks Fleet.

ABOARD ADM. MITSCHER'S FLAGSHIP IN JAPANESE WATERS, Feb. 18 [Delayed]—(AP).—The only shot fired at this huge task force as it steamed toward Tokyo bay to send its carrier planes against the capital came from a little fishing boat 100 miles offshore.

Naval pilots, who witnessed the action, said an American destroyer hailed the fishing boat. Its skipper responded with a burst from three inch guns. The American ship opened fire and the fighting boat disintegrated in a ball of flame. The skipper was picked up from the wreckage injured and burned, but still alive.

—

KOISO APOLOGIZES AGAIN.

[BY THE ASSOCIATED PRESS.]

Imperial property was bombed during heavy American carrier plane and Super Fortress raids on the area Sunday, the Japanese radio said, and Premier Kuniaki Koiso was chagrined.

Tokyo said approximately 600 carrier planes from an American task force in Japanese waters raided the Kanto district [Tokyo-Yokohama] Sunday morning, and that about 130 Superforts attacked Tokyo for two hours during the afternoon "blind bombing from above the clouds" during heavy snowfall.

The B-29s came in 12 or 13 waves, Tokyo said. It added that bomb-started fires were "quelled almost entirely" by nightfall and that other damage was "very slight."

Tokyo said imperial property hit included an area adjacent to the guardhouse at the gates of Omiya palace, residence of the empress dowager Sadako, and the bureau of the imperial stables.

Japs See 15 Carriers.

The Japanese agency Domei said more than 150 B-29s in about 15 formations were in the afternoon strike. It reported the carrier planes struck air fields and other military installations. The task force, it added, was off southeast Japan and appeared to include 15 or 16 carriers.

Domei quoted Premier Koiso as being angered "at the enemy's arrogance and lawlessness" in bombing imperial property. He said "damages, of course, are very slight but nevertheless, as his majesty's humble servant, I am filled with trepidation.

"I shall proceed immediately to his majesty and report on the crisis and the approach of danger to his person and, on tomorrow morning, I shall again request an audience from his majesty and in behalf of the cabinet ministers offer our profound apologies for the unforgivable negligence."

JAPS CAPTURE TOWN 100 MILES FROM HENGYANG

CHUNGKING, China, Feb. 25 (AP).—Japanese troops striking westward from the Canton-Hankow railway town of Chenhsien in Hunan province have captured Schang, 100 miles south of Hengyang, the Chinese high command announced tonight.

Chinese units killed more than 100 of the enemy in 24 hours during the fighting in the suburbs of Schang.

Other Japanese forces have advanced 35 miles northeast of Chenhsien but were repelled when they tried to push farther.

Chicago Daily Tribune
THE WORLD'S GREATEST NEWSPAPER
Vol. CIV. Monday, Feb. 26, 1945. No. 49.

Published daily except Sunday at Tribune Tower, 435 North Michigan avenue, Chicago 11, Illinois
The Tribune company, publishers.

MAIL SUBSCRIPTION PRICES.

Mail subscription prices in Illinois (outside Chicago), Indiana, Iowa, Michigan, and Wisconsin: Daily Tribune only, $5.00 per year with Sunday Tribune, $12.50 per year.
Zones 3 and 4 in states other than Illinois Indiana, Iowa, Michigan, and Wisconsin: Daily Tribune only, $7.50 per year, with Sunday Tribune, $15.00 per year.
Zones 5, 6, 7, and 8 inclusive Canada and Mexico: Daily Tribune only, $13.00 per year: with Sunday Tribune, $25.00 per year.
Foreign: Daily Tribune only, $26.00 per year, with Sunday Tribune, $42.00 per year.
Entered as second class matter May 14, 1903, at postoffice at Chicago, under the act of March 3, 1879.

Yanks Push Ahead on Luzon

(Story on page 1.)

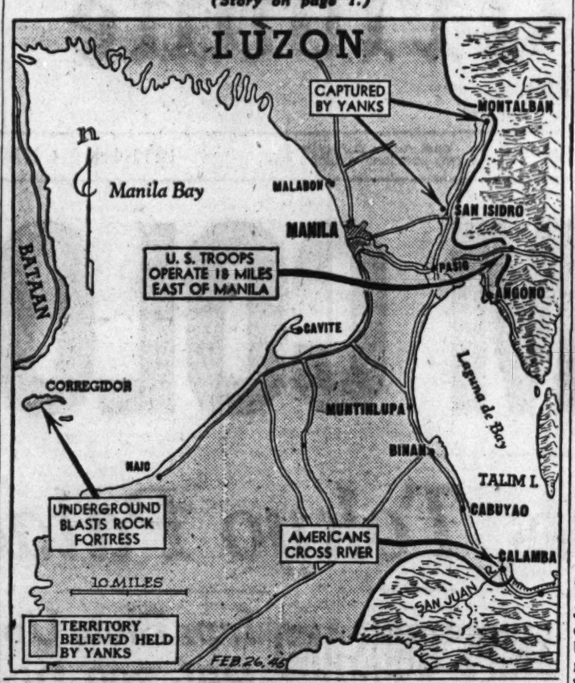

Marines Capture Iwo Airstrip

(Story on page 1.)

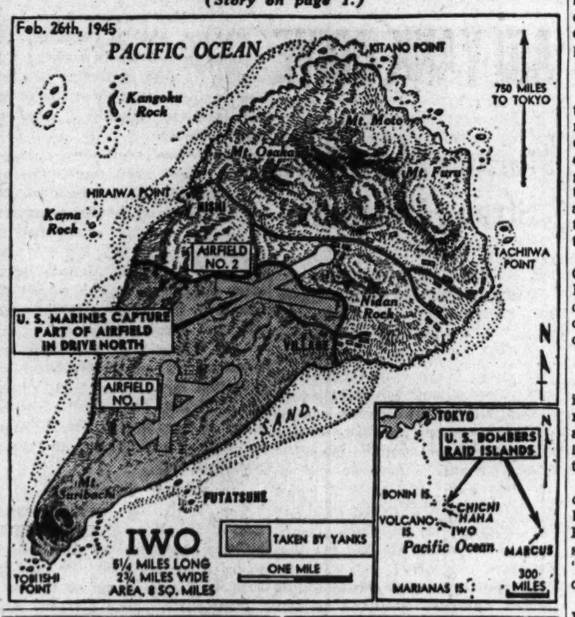

PRESS WIRELESS BEGINS SERVICE FROM MANILA

13 to Man Station, Silent Since 1941.

BY WALTER SIMMONS.

[Chicago Tribune Press Service.]

MANILA, P. I., Feb. 25.—This is the first story to be filed from Manila thru the facilities of Press Wireless, high speed news transmission agency which henceforth will give American newspaper readers faster coverage on fighting in the orient.

Silent since 1941, Press Wireless began sending out news stories at a rate of from 300 to 400 words a minute only a few seconds ago. Its 10 kilowatt transmitter is located several miles from Manila.

Available to All.

Now that this station, beamed on Los Angeles, Cal., is in operation, a small 400 watt station on Leyte will be closed and all personnel removed to Luzon. Eight men are operating the Leyte station.

All Tribune stories from the Philippines will be transmitted thru the facilities of Press Wireless, an enterprise launched by THE TRIBUNE and several other large American newspapers in defiance of world communications combines. Its facilities are available to all newspapers.

Japs Forced Move.

Press Wireless began operation from Leyte Nov. 14. Opening of the Manila station has been delayed. When Manager H. E. Stovall of Gardena, Cal., arrived, he found the building selected by the army for the transmitter had been demolished by the Japs. The site was moved two miles farther from the city, and equipment was unloaded. But the Japs infiltrated, causing another move. The present location will be permanent.

Stovall will head a 13 man crew at Manila. The station has equipment to receive incoming press copy for Manila newspapers.

U. OF I. ENROLLMENT INCREASES.

Urbana, Ill., Feb. 25 [Special].—Enrollment at the end of the second week of registration for the second semester at the University of Illinois topped 5,815, an increase of 29.19 per cent over a year ago, and enrollment for the Chicago colleges of the university is 1,027, an increase of 20.12 per cent.

CHICAGO DOCTOR ONE OF BUSIEST MARINES ON IWO

BY THOMAS MORROW.

[Chicago Tribune Press Service.]

WITH U. S. MARINES ON IWO ISLAND, Feb. 25. — The marines were throwing everything they had at the Japanese today in an attempt to seize high ground overlooking Moto air field No. 2. Capture of this area will give assaulting troops command of all high points on the island for observation and gunfire purposes.

Lt. [j. g.] Marvin Courtney.

Edward F. Moore.

"We expect nightly attacks by the Japs," said Lt. George B. Hinde of Huron, O., as he surveyed the battle. "We believe they may be getting short of ammunition and will throw everything into one desperate attempt. If we break that one, we're in."

Other marines reported the Japs who attempted infiltration into marine lines seemed to be in search of water. This led to the belief the enemy is desperate for water and possibly food.

Chicago Doctor Busy.

One of the busiest Chicagoans in the battle lines is Dr. Marvin Courtney of 8103 Marquette av., who is directing care of the wounded. He expressed pleasure at the results gained by blood plasma in saving the wounded, but said shell shock and battle fatigue cases were on the increase because of the continued heavy explosions.

"They should call that guy a Commando," said Jack Ente of Bridgeport, Conn., naval hospital corpsman attached to the marine corps. "He's everywhere, taking care of those disabled."

Wisconsinites Fighting.

Edward F. Moore of 4218 Washington blvd., Chicago, a hospital aid, returned from bringing wounded and fatigue cases out of the front lines under fire and sank down on the sand to rest.

The Rev. James A. Quinn, navy chaplain and former faculty member at Fenwick High school in Oak Park, Ill., strolled up. "I've never seen anything like this," he said, "either for bravery of our troops or rugged opposition."

Pvt. Leroy Eglehoff of Thiensville, Wis., pronounced the operation tougher than he had expected, and was seconded by Pvt. Edmund Strach of 826 N. Maplewood av., Chicago.

Helps to Take Air Field.

Chicagoland marines of varied peace time occupations are aiding in the battle. There is Lt. Robert G. Jones of Kohler, Wis., a Seabee officer engaged in moving supplies to the front. He has aided in keeping them moving despite heavy seas which have wrecked boats.

Second Lt. John M. Dahl of Chippewa Falls, Wis., aided in directing the fight which took air field No. 1. Banker E. T. Juday of Rhinelander, Wis., is with the artillery.

Atty. Eugene A. Williams of Delavan, Wis., is concerned with the amphibious tractors. Robert B. Gooden of 5705 N. Kenneth av., Chicago, who was or his way to being a practicing physician, is now engaged in gunfire spotting, which calls for the spotter to be ashore early on D-day. Present also is 1st Lt. John S. Coleman, an attorney of La Crosse, Wis., now an artillery man.

NAME MORE CHICAGO AREA CIVILIANS FREED BY YANKS ON LUZON

Washington, D. C., Feb. 25 (AP).—The war department's latest list of civilians liberated in the Philippines includes the following of the Chicagoland area, with their next of kin:

CHICAGO.

Baskerville, Maude B.—Jack P. Bonds, brother, 6314 N. Fairfield av.
O'Brien, Mrs. Frank C.—Mrs. Glenn Gilbreth, sister, 1851 W. Addison st.
Ritter, Velma Vernie—George B. Ritter, brother, Palmer House.

Illinois.

Brooks, Mary J.—Mrs. Lucinda Brooks, grandmother, 307 Locust st., Prophetstown.
Earl, Richard and John—John W. Earl, brother, 8 W. Chicago av., Hinsdale.
Heffington, John James—W. T. Heffington, brother, Coulterville.
Kneedler, Donald C. Sr., Donald C. Jr., and Edgar M.—Mrs. Ethel M. Kneedler, 212 W. Lincoln at., Barrington.
Sanders, Allee J.—Francis W. Farnham, brother, 525 Kenilworth av., Wheaton.
Sylvester, N. N.—Mrs. Ottie Bragg, 116 State st., Calumet City.

Indiana.

Brummett, Tania, Max W., and Vera V.—Mrs. Grace M. Brummett, 304 S. Franklin st., Brazil.
Foley, R. W.—Mrs. Jennie T. Foley, mother, 505 Fillmore st., Gary.
Karrer, Arnold and Rebecca T.—Mrs. W. A. Thompson, route 3, Carlisle.
Lowry, Mrs. William—Mrs. Jennie T. Foley, mother, 505 Fillmore st., Gary.

Michigan.

Nelzorg, Mrs. Morton I.—Morton J. Netzorg, son, 3265 Boston blvd., Detroit.
O'Brien, John Robert—Mrs. Dessie O'Brien, mother, 9157 Burnette av., Detroit.

Wisconsin.

Bassler, Carl E. Sr., Carl E. Jr., Julia M., and Bessie L.—Max Bassler, Darien.
Doner, Millicent B.—Mrs. Wayne A. Blackburn, sister, Monroe.
Flanagan, Joseph Myron, and Harriet E.—Mrs. J. C. Flanagan, mother, Hurley.
Gage, Harrison M.—J. H. Gage, father, Hotel Underwood, Wauwatosa.
Gross, Edward M.—Mabel C. Gross, 4417 6th av., Kenosha.
Hinds, Lonnie R., Julia D., and Robert J.—Mrs. Amelia K. Hinds, 101 S. Chestnut st., Green Bay.
Lasage, Frank R., Juanita A., and Frank R.—Joseph Lasage, 401 Broad st., Menasha.
Stangl, Miss I. M. L.—Mrs. Herbert Stiemko, cousin, 4614 N. Newhall st., Milwaukee.

HAS BABY DAUGHTER.

Lt. Marvin Dale Courtney, 27, a native of Spokane, Wash., was graduated from the University of Chicago medical school in March, 1943, and entered the navy two months later. He interned at the Great Lakes Naval Training station, and was sent to Guam in August, 1944 with the 3d marine division. His wife, Gertrude, a registered nurse, and his 9 months old daughter, Dale, live at 8103 Marquette av.

Edward F. Moore Jr., son of Mr. and Mrs. Edward F. Moore, 4218 Washington blvd., is a graduate of St. Ignatius High school and attended St. Francis college in Milwaukee for a year. He entered the navy two years ago, and after becoming a pharmacist's mate, transferred to the marines. He saw service on Guam and Saipan. Two brothers, Maurice and Bernard G. Moore, also are in service.

The Rev. James A. Quinn, 36, naval chaplain, formerly taught European and medieval history in Fenwick High school, Oak Park. A native of New York City, he was ordained in Washington, D. C., June 11, 1937. He entered the navy in June, 1943.

2 U. S. Flyers Killed in Forced Bomber Landings

[BY THE ASSOCIATED PRESS.]

A Swiss broadcast said two American flyers were killed and four seriously injured when two United States bombers made forced landings yesterday near Lucerne and near Rippoldsau, Germany. A third plane crashed near Lucerne after the crew had bailed out, said the broadcast.

Paris Sounds Raid Alarm, but Planes Avoid City

PARIS, Feb. 25 (AP).—An air raid alarm sounded in Paris late tonight when several unidentified planes approached, but they altered course and the all-clear came a few minutes later without any reported incident.

PIANOS WANTED FOR CASH.
Grands—Uprights. Merrimac 4026.—Adv.

TEXAN KILLS 15 JAPS, WIPES OUT SIX PILLBOXES

CALCUTTA, India, Feb. 25 (AP).—One of the greatest displays of courage by an American officer in the Burma jungles was disclosed today.

Leading his cavalry troops in a six hour battle, Lt. Jack Knight of Mineral Wells, Tex., killed 15 Japanese, threw grenades into six enemy pillboxes and, tho wounded twice, led his men forward and gained the objective before he died.

Serving with the Mars task force, Knight commanded a troop of the 124th cavalry regiment, formerly a Texas national guard unit. Knight's commanding officer, Col. William F. Osborne, said "Knight was the finest example of American officer I have ever commanded. He killed more Japanese than any other person in the Mars task force."

Grenades Two Pillboxes.

With the objective of establishing a road block on the old Burma road to help secure the new Stilwell road to China, Knight and his men attacked on Feb. 5. In the first 1,500 yards they met only two Japanese and Knight shot them both. Approaching the crest of a hill Knight found pillboxes and grenaded two of them.

Despite growing casualties Knight's men followed him up the hill. Knight threw grenades into another pillbox and fired his carbine into the opening. An enemy grenade wounded him. Knight walked back a few feet to Lt. Leo Tynan of San Antonio, Tex., who later took command.

A Japanese charged out of a pillbox and tried to bayonet Knight. Tynan killed that one. Knight then took half of Tynan's ammunition and started forward again.

Brother Also Wounded.

The rest of Knight's men caught up with him. While his men were falling around him, Knight paused only long enough to regroup his squads.

"Come on, we have them," Knight shouted as he ran ahead. He grenaded another pillbox and fell wounded for a second time. Knight's brother, Sgt. Curtis Knight, saw him fall and ran forward to lead the troops. He was hit by a bullet under the heart.

Jack Knight, unable to move, saw his brother drop and asked one of the men to help the latter to a first aid station. Then on his hands and knees he crawled toward another pillbox and hurled a grenade. It was his sixth and last, as an enemy bullet hit and killed him. Curtis Knight is recovering in a rear hospital.

Wisconsin and Iowa Yanks Freed by Russians

Washington, D. C., Feb. 25 (AP).—The war department announced today that among the American prisoners of war liberated by the advance of the soviet armies were Bernard L. Anderson, major—Mrs. Delia Fox, sister, Reedsburg, Wis., and David E. Crocker, 2d lieutenant—Mrs. Georgia Parks, mother, Sheldon, Ia.

"WE'LL BUY YOUR CAR FOR CASH." Phone Crawford 1647. Ed Miller will call.—Adv.

STEVENS
Open Every Monday, 12 Noon to 9 P. M.

SHEER WOOL IS SHEER PLEASURE

In a dress that skillfully combines sophistication with classic simplicity—miniature sleeves with mammoth pockets. Magnificently buttoned—it's cleverly cosmopolitan . . . perennially perfect

Sailfish Blue, Nereid Shocking Navy, Sea Urchin Green and Malibu Gold.

10 to 20. 39.95

Designers' Shop—4th Floor

Chas. A. Stevens & Co.
State Street Open 12:00 to 9:00

monday hours 12 noon to 9 p. m.

CLEARANCE

MUSKRAT COATS

originally priced at $295

REDUCED TO

$148

plus federal tax

Choice northern backs, sable-blended. Sizes 14 and 16.

john t. Shayne
michigan avenue at randolph

There'll be no lights in our windows but, as usual, our CHICAGO AND EVANSTON STORES OPEN MONDAY, 12 TO 9

Jerrems

The Look of
Achievement

You can tell it at a glance. The man who wears his clothes with obvious confidence . . . not concern. He has drawn upon the soundest experience in men's outfitting. That look of accomplishment is yours in a California-weight Outercoat by Burberry or Chester Barrie of London. $85-$115

324 SOUTH MICHIGAN • 7 SOUTH LA SALLE ST.
BY TRADITION—JERREMS FOR FINE WOOLENS

OPEN TODAY FROM 12 NOON TO 9 P. M.

Advance spring
SUITS FOR BIG & LITTLE SISTER
in gorgeous new styles and colors

BIG SISTER $49.95 sizes 9 to 15
LITTLE SISTER $29.95 10 to 16 yrs.

Tri-phi and Oakbury have done wonders for you for spring . . in the luxurious quality, the gay new spring colors and the exciting styles. Big sister's suit is a sleek gabardine 1-button cardigan . . little sister's, a 4-button classic

Big sister's suit is in American beauty, old gold, burnt sugar, lime, navy and powder blue! Little sisters' suit is in coral, powder blue gold, toast and lime

3RD FLOOR

MAURICE L ROTHSCHILD
MINNEAPOLIS State at Jackson—Chicago ST. PAUL

Handsome, Comfortable
Lightweight Wool Sport Shirts

From The Hub's Sports Circle

$12.95

An all wool sport shirt you will really enjoy wearing. Designed for men who want a smooth looking appearance, it's a good looking plaid that comes in 3 handsome color combinations.

Custom-detailed Sport Shirts
Smartly tailored, single needled, rayon gabardine shirt. Tan and blue.. $7.50

Smart Spring Neckwear
Stripes or checks in wool, or wool and rayon..... $2

Third Floor, Chicago Store

THE HUB
Henry C. Lytton & Co.
CHICAGO EVANSTON OAK PARK GARY

JOHNSON & HARWOOD
Fashions of Individuality
Very dashing... very elegant
subtle checks in black and white

$59.95

You'll glory in the soft rich beauty of this virgin woolen . . . and in the smart distinction of its tiny checked design. There's such a nice attention to flattering detail in its fine tailoring, too! See our large collection of lovely new suits for Spring—all of Johnson & Harwood's typically finer quality.

Charge Account Service to Accommodate Your Income

Johnson & Harwood
PITTSFIELD BLDG 1st & 3rd FLOORS
37 N. Wabash Ave. at Washington
Open Mondays, 12 Noon to 9 P. M.

SELAN'S
HEALTH SPECIAL! SWEDISH MASSAGE 95c
Needle Spray Shower, Cologne Rub, Clean-up Facial, Sterilized Linens
Reduce Your Figure
Spot Reducing a Specialty
Reduce where you want to
SELAN'S Health and Reducing SALONS.
Downtown—32 N. State Andover 4560
South—4404 S. Halsted Normal 2500
North—4066 Milwaukee Avenue 3200
West—4101 W. Madison Sac. 2727
All work done by professional Masseuses
Open Eves. Till 9—Sat. Till 6 P. M.

BOY WHO FLED LOS BANOS CAMP REJOINS FATHER

16 Year Old Hides with Guerrillas.

BY WALTER SIMMONS.
[Chicago Tribune Press Service.]

MANILA, P. I., Feb. 24 [Delayed].—William Taylor, 75 year old Spanish-American war veteran from Chicago and Peoria, Ill., was reunited today with his 16 year old son, who had escaped from Los Banos internment camp Jan. 13 and spent more than a month wandering with the guerrillas.

"I decided it was better to take the chance of dying quickly than to die slowly of hunger," said the boy, William L. Jr.

With another prisoner whose fate is not yet known he slipped thru the barbed wire fence in the morning while guards weren't looking. A day later 11 other men escaped. They are believed still with the guerrillas.

Ninety Per Cent Have Beri-Beri.

Imprisoned in the compound of the agricultural college at Los Banos, Taylor experienced rude treatment. At first the prisoners raised vegetables in a garden, and they were allowed to keep the profits. But six months ago a new Japanese commander named Kanichi, formerly at Santo Tomas internment camp, took over Los Banos. He immediately banned fruits and vegetables, cutting the prisoners to 85 grams of rice [about 3 ounces] and a similar amount of cornmeal daily.

"Things were so bad that 90 per cent of the prisoners had beri-beri when I left," Taylor said.

At Santo Tomas camp today the youth was reunited with his father, brother, and three sisters. After hearing his son's story, the elder Taylor said, "It was America that opened Japan to the world. When this war is over, let America close Japan to the world."

Served with Dewey.

Taylor came to Manila in 1894. He saw naval service under Adm. Dewey in 1898, and later saw service in Japan and China. He was employed at Cavite when he retired in 1932. In 1942 he and his family were interned at Santo Tomas, where his weight dropped from 208 pounds to 132.

Members of two religious orders who had been interned at Los Banos asked THE TRIBUNE today to tell their superiors in the United States that they are safe and well.

The Rev. Jerome Lawyer, C. S. C., asked that word be sent to the Rev. Thomas Steiner of Notre Dame, Ind., that the following brothers were rescued by American troops:

The Rev. Robert McKee, Brother Theodore [David Kapes], the Rev. William Murphy, the Rev. Albert Bleau, the Rev. Jarry, Brother Constant, and Brother Nivard. One brother was reported dead.

Message for Techny.

The Rev. Eugene Stoll, Canton, O., asked that the Society of the Divine Word, Techny, Ill., be notified that the following are safe:

The Reverends Arthur F. Dingman, Pittsburgh, Pa.; Lawrence Leisring, Fort Thomas, Ky.; Joseph Smith, Chicago; Alphonse Lesage, Moline, Ill.; Leo Groce of North Dakota; Charles Gries, Chicago; Lawrence Bunzel, Milwaukee, Wis.; John Vogelsang, St. Paul, Minn.; John Healy, Alameda, Cal.; Ernest Keilen, Westphalia, Mich.; Jerome Wagner, Decatur, Ill.; Raphael Felix, Cincinnati, O.; Boniferi Carlucci, Yonkers, N. Y.; Antonio Koleoiziej, Bowlus, Minn., and Filipe Van Engelen, Utrecht, Holland.

"All other members," said the Rev. Stoll, "are presumably alive."

Here are two messages from Chicagolanders rescued from the prison camp:

George L. Magee, Janesville, Wis., to his mother, Mrs. P. F. Magee, Janesville: "Rescued, safe, and well. Writing details via air mail."

Ida E. Wheeler to George Care, uncle, 807 Juneau av., Milwaukee, Wis.: "The four Wheelers are fine. Carl is in Manila. No news from him as yet. See you soon."

Where's Ginny?

GINNY.

This is "Ginny," who has been chosen as the pin-up girl of an anti-tank company, somewhere on the western front. The members of the company have asked THE TRIBUNE to help identify the girl because they do not know her name or address.

"The picture of this very lovely Chicago girl fell into our hands," Sgt. Leo Solomon wrote. "The name 'Ginny' is the only writing on the back of the snapshot, and we would like you to print the picture in the hope that she will see it and communicate with us."

So if Ginny sees this and wants the address of the company, THE TRIBUNE will make it available.

FORRESTAL GOES ASHORE ON IWO; LAUDS MARINES

(Picture on back page.)

ABOARD ADM. TURNER'S FLAGSHIP, Iwo Island, Feb. 23 [Delayed]—(AP).—Navy Secretary Forrestal, who from the bridge of this ship watched American marines land on Iwo Island four days ago, visited the beach today. He came back to the flagship with "a feeling of tremendous admiration and reverence" for the Yanks in battle there.

Forrestal was in a Higgins boat with Lt. Gen. Holland Smith, commander of the marines, and two admirals, when the Leathernecks planted the American flag atop Mount Suribachi. The secretary and his party of navy, marine, and army personnel, stayed ashore on Iwo for more than an hour.

In interview later the secretary said the amphibious campaign, employing 800 ships, hundreds of planes, and three marine divisions, showed the need for tremendous amounts of war materials.

U. S. INVESTORS READY IF LATINS PLEDGE SAFETY

BY HAL FOUST.
[Chicago Tribune Press Service.]

MEXICO CITY, Feb. 25.—Eric A. Johnston, president of the United States Chamber of Commerce, said today that American private capital will invest heavily in Latin America if there is a guarantee of reasonable security.

Johnston is chairman of the United States inter-American development committee and an advisor, with representatives of United States labor and agriculture, to Assistant Secretary of State Will Clayton, who tomorrow will present economic proposals to the inter-American conference here.

Johnston said the security of these investments is dependent upon political stability, which is dependent upon economic stability, which in turn needs foreign capital.

Like Hen or Egg Question.

"It's like the question of which came first, the hen or the egg," he said. "The conference is trying to evolve a program for concerted western hemisphere efforts toward both political and economic stability.

"The Latins will welcome American dollars, repealing laws discriminatory against foreign capital. Most of these dollars should be private rather than government funds because private investments are usually administered more efficiently. It will be advisable to share investments with the nationals to give them an interest in the success of the projects, but in most instances American investors should remain in control because of their superior technology."

[The United States plans to offer Latin American countries a concrete plan to industrialize themselves with American assistance, modernize their agriculture, and increase the productivity of workers, the Associated Press said. The proposals are aimed at developing the power of the western hemisphere to resist aggression.]

Post-war Apprehensions.

Johnston declined to comment on whether the present outlook for political stability in Latin America is encouraging to American capital. Some of the governments are apprehensive of internal disturbances when the United States cancels huge war contracts, their delegates here said.

"Economic stability in the United States, with its great purchasing power, is the number one factor in the stability of Latin America," Johnston said. "In the United States private industry and private organizations representing business and labor are developing reconversion and post-war programs. Such planning is essential, and it is a stimulant rather than a deterrent to arms production."

JAP USES YANK DEAD AS SHIELD FOR HIS MORTAR

IWO ISLAND, Feb. 25 (AP).—Several nights ago Japanese mortar shells dropped on the Yank beach for hours. Nobody could find where they were coming from. Enemy mortar crews supposedly had been cleared from the area.

A lone Japanese finally was discovered to be firing the mortar. In darkness he had crawled in among the American dead and set up his weapon.

After firing at the congested area on the beach he would cover up with a tarpaulin thrown over the bodies awaiting burial. He was liquidated.

Riot Over Draft

(Story on page 1.)

Drummondville, Que. (arrow), where crowd attacked police checking draftees' status.

4 A. M. CURFEW AND 6-DAY WEEK ASKED BY CAFES

Leaders Go to Hand Byrnes Plea.

Representatives of the Chicago Cafe Owners' association left yesterday for Washington to protest to War Mobilization Director Byrnes that midnight closing, effective tonight, would put 60 per cent of night club owners outside the downtown area out of business. They said they would propose to Byrnes that they stay open until 4 a. m. six days a week and close entirely the seventh day.

John W. Comise, president of the association, and Milton T. Raynor, its attorney, said as much electricity could be saved by their plan. As for man power, the other saving objective of the curfew, they said their waiters were mostly elderly men and their woman entertainers not of the war plant type. They said they spoke for cafe operators in Michigan and Ohio as well as in Chicago.

Tells Brown-out Losses.

Night club patrons do not overload transportation systems because most of them use their own cars, said Comise. He also asserted that the "brown-out" on electric lighting has caused a 50 per cent loss of business and that any further decrease might cripple many places.

"One of our greatest problems is going to be with the fulfilment of entertainers' contracts," he said. "These are drawn on a weekly basis, and the entertainers can insist on full pay even if their hours are reduced."

The night life of the swing shift worker continued to be a factor in discussion of the curfew among operators of taverns and sport places. One observer of the war plant labor field said it undoubtedly would be more difficult than ever to recruit men and women for the shift that ends at 11 p. m. He said that they would miss a chance to bowl especially.

Spencer Plans Meeting.

Meanwhile WMC Regional Director William H. Spencer returned from Washington and said he would call a staff meeting this morning and explain procedure agreed on Saturday at a conference of the 12 WMC regional directors with Byrnes. Area directors, of whom there are 25 in the region embracing Illinois, Indiana, and Wisconsin, were given the task of determining whether violations of the curfew were willful. The Chicago area director is Lester Brown.

Brown will be directed to call on Mayor Kelly and Sheriff Mulcahy for assistance in detecting violations in Chicago and Cook county.

FORMER TRIBUNE EMPLOYE CITED AS PACIFIC HERO

Lt. A. J. Goossens.

Lt. Albert J. Goossens, 26, a Tribune employe on military leave, has been awarded the air medal for heroic service as pilot of a B-24 bomber in the South Pacific, his wife, Lorraine, was notified yesterday.

In an accompanying citation from Lt. Gen. George C. Kenny, Lt. Goossens was commended for his participation in several dangerous missions over Japanese held territory from July 15 to Sept. 28, 1944. Lt. Goossens, who formerly worked in the Tribune composing room, joined the army four years ago, and was assigned to the coast artillery. He later was transferred to the air forces.

His father, John Goossens also is an employe of the Tribune composing room. The family lives at 1624 North Shore av. Lt. Goossens attended St. George High school in Evanston.

THEFT OF $500 COAT REPORTED.

Joseph Cunningham, 3243 N. Natchez av., reported to police yesterday that thieves stole his wife's muskrat coat, valued at $500, her $33 pay check, and $41, in a burglary of their home Saturday night.

STEVENS
Open Monday, 12 to 9 P. M.

Teener's Love Cotton
that's crisp enough for school, pretty enough for "dress-up"

A hit with any miss in the high school set—crisp cotton prettied up with lace. Full-skirted, tiny waisted, topped with a sweet square neck—it's pretty enough to save 'til later — to wear under your Easter coat. Blue, Pink, Green and Brown. 10 to 14. 10.95
Sorry, no mail orders!
Children's Shop—5th Floor
Chas. A. Stevens & Co.
State Street Open 12:00 to 9:00

MONDAY HOURS 12 NOON TO 9 P. M.
john t. Shayne
from the young ides shop third floor

BEAVER? NO, but first quality, hard-to-get
Laskin beaver-dyed Mouton Lamb that's silky-soft, with silver highlights, and so sturdy. Specially designed to fit sizes 9 to 15. $175 plus federal tax
MICHIGAN AVENUE AT RANDOLPH

OPEN TODAY—12 NOON TO 9 P. M.

Brucewood
SPORT JACKETS
of all wool gray flannel
$17.95
SKIRT TO MATCH, 7.95
There's nothing quite as leisure loving as gray flannel . . and it certainly gives these sport jackets and skirts an easy-going, country-club air. The white braid trim, peasant embroidery and cardigan style add extra distinction to this smarter than smart outfit. Sizes 12 to 20

Brucewood
WHITE BLOUSES
$3.95
They were made to fit perfectly into this picture . . with their Peter Pan collars and fly front; sizes 32 to 38—7th floor

Maurice L. Rothschild
State at Jackson

OPEN TODAY—12 NOON TO 9 P. M.

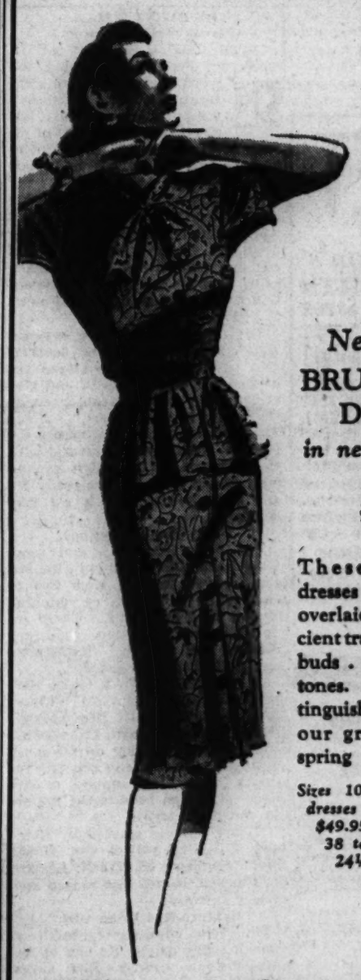

New spring
BRUCEWOOD DRESSES
in new monotone prints
$19.95
These smart, new dresses are completely overlaid with fine ancient traceries of flower buds . . in soft monotones. They're a distinguished addition to our great 7th floor spring dress collection
Sizes 10 to 18 . . other dresses from $12.95 to $49.95, sizes 10 to 20, 38 to 44, 16½ to 24½—7th floor

Maurice L. Rothschild
State at Jackson

The Costume Bootery of
O'CONNOR & GOLDBERG
at 23 Madison, East

ARNOLD *Authentics*
in genuine brown or black bucko

This is the LASSIE...one of the renowned family of shoes... nationally famous for their marvelous fitting qualities. For active women who covet comfort...yet appreciate styling...Arnold *Authentics* are unconditionally recommended.

$10.95
New Store Hours for this Bootery
OPEN DAILY FROM 9:45 UNTIL 5 P. M.

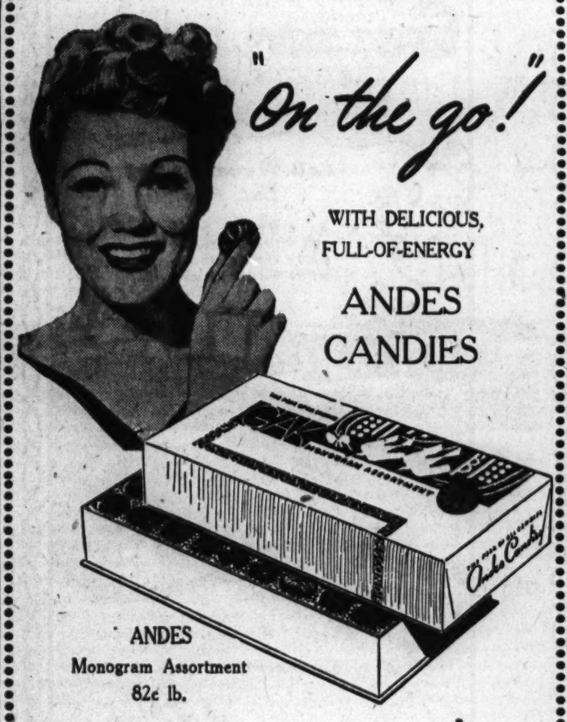

KEEP "On the go!"
WITH DELICIOUS, FULL-OF-ENERGY
ANDES CANDIES
ANDES
Monogram Assortment
82c lb.
Andes help fight energy lulls in your work—give you more pep for play! And, for pure enjoyment in eating . . . there's nothing like the creamy sweetness of these delicious candies. Try them—keep "on the go"—keep asking for Andes Candies!
Sorry, no mail orders
HELP SPEED VICTORY — BUY MORE WAR BONDS
Andes Candies (THE PEAK OF ALL)
50 SHOPS IN CHICAGO AND SUBURBS

APPLICATION FOR $1,000-$7,500-$11,250 ACCIDENT INSURANCE POLICY
AND SUBSCRIPTION TO THE DAILY TRIBUNE

NOTE: For the sum of 35c preliminary term fee, plus 10c a month in advance thereafter, the Chicago Tribune makes available to its Home Delivery Subscribers and members of their families who reside in the same household, a $1,000-$7,500 Travel Accident Insurance Policy. Insurance coverage eventually increases to $11,250 on continuous renewal. Issued by Federal Life Insurance Co., Chicago. NO MEDICAL EXAMINATION. One policy to a person. Issued only to applicants over 10 and under 70 years of age.

Mail this Coupon to the Chicago Tribune. SEND NO MONEY. Accredited representative will call and collect 25c. Official Carrier will collect monthly thereafter for Insurance and Subscription. Insurance will lapse if subscription is stopped.

☐ *I hereby order the Daily Tribune delivered to my home by Carrier six days a week, starting immediately, for which I agree to pay the regular rate.*

☐ *I am a Home Delivery subscriber and agree to continue.*

Do you apply for this Accident Insurance Policy?.....
(PLEASE PRINT)
Your Name?..... First Name Middle Name Last Name
Address?..... Number Street Apt.?.....
..... City State Phone?.....
Your Age?..... Date of Birth?..... Month Day Year
Are You Blind or Deaf?..... Are You Crippled?.....
Name of Person to Whom Insurance Is to Be Paid in Case of Your Death? (Beneficiary)
..... Relationship.....
First Name Middle Name Last Name
Applicant's Signature..... Sign in Own Handwriting

NOTICE: Orders for Home Delivery of the Tribune are acceptable only from persons residing where such service is maintained and are subject to rejection by the Tribune. All applications for insurance are subject to rejection by the Federal Life Insurance Co. Insurance does not become effective until noon the date policy is issued.
Form A2735—8-44

It's Spring Again!

Here you are in your Easter best . . . and Johnny overseas. Why not send him your picture so he can know how his lovely lady will look in the Easter parade?

PhotoReflex Stu . . .
Second Floor . . Wabash

MANDEL BROTHERS

IT'S YOUR FEET
DON'T SUFFER
Wear Pinkston's Arch SUPPORTS
Made to Fit FROM A PLASTER PARIS CAST OF YOUR FEET
AND GET Quick Relief!
AND ARCH CORRECTION
FROM BROKEN DOWN ARCHES, FLAT FEET, PAINS under HEELS and BALL of FEET, Crooked and Overlapping Toes, Weak Arches and Ankles, Leg Cramps, Poor Circulation, RHEUMATISM and ARTHRITIS-like Aches and Pains Caused from Arch Troubles. Light, Springy, Easy to Wear in Any Shoe
PRICES AS LOW AS $10
27 YEARS' EXPERIENCE
162 N. STATE ST. SUITE 809

MORE HAPPINESS
out of life for only
2½c a day

By taking one Foley Vita-Bild capsule daily and correcting possible unsuspected vitamin deficiency, you may gain that greater health making for greater happiness — keener appetite, improved digestion, sounder sleep, calmer nerves, greater stamina, less sickness. Each Vita-Bild (made by the world's largest vitamin capsule manufacturer) furnishes you more than your minimum daily requirements of Vitamins A, B1, C, D and G—plus the B-Complex liver and yeast.

Try Foley Vita-Bilds 30 to 90 days. Unless delighted, your money refunded by sole distributors. Foley & Company, 945 George Street, Chicago—for 70 years makers of dependable home remedies such as Foley's Honey & Tar Cough Syrup.

At all Walgreen and other leading drug stores. One-month supply, $1.00; 4-month supply at 75c a month, 2½c a day. Start Vita-Bilds today.

NEEDED FOR WAR!
Save a bundle of waste paper each week and save some boy's life.

DUEREN FALLS; YANKS 15 MILES FROM COLOGNE

U. S. Tanks Enter Roer Battle First Time.

[Continued from first page.]

heim, Binsfeld, Merzenich, Ellen, and Oberzier. American troops are also half way thru the Vambach forest.

Battling around the old Rhenish castle between Ellen and Merzenich, the Americans captured an entire battalion of the 250th panzer grenadiers, complete with commanding major and five other staff officers. Their castle, a round walled affair which from a distance resembled a factory, gave them a commanding field of fire across the flat lands but the Germans surrendered under a white flag when the Yanks plastered their stronghold with artillery and then came looping in with infantry under an Iowa boy, Maj. Samuel W. Koster of the 104th division, from West Liberty.

Pour Across Roer.

As 1st army engineers threw more heavy bridges over the Roer, masses of men, guns, and material poured eastward in endless streams.

Knowing the importance of these bridges the Germans last night sent 50 airplanes to attack them. But 1st army anti-aircraft gunners knocked down 20 and claimed two probables.

In clearing the southern section of Dueren American troops swept so suddenly into two barracks that 10 prisoners were taken in the underwear in which they had been sleeping.

One 8th division battalion, it was learned today, had lost many of its weapons in crossing the turbulent Roer. Those without guns were told that they would have to get weapons from the Germans they killed. So the boys went to work with their long knives and grenades. And when tank destroyers came up yesterday morning carrying extra rifles, they found many of these Yanks fighting with German guns.

9TH ARMY ADVANCES

BY HENRY WALES.
[Chicago Tribune Press Service.]

WITH THE U. S. 9TH ARMY, Germany, Feb. 25.—Punching forward along the entire army front, Lt. Gen. Simpson's 9th today advanced to a line about seven miles east of the Roer river, seizing 11 more towns and capturing 1,500 additional prisoners.

It became evident today that the fierce American bombardment and widespread bombing had seriously disrupted enemy operations and communications, and that in many cases German staffs and headquarters were isolated from field units in action.

The nippy weather and overcast skies seemed to portend another cold snap coming to freeze the ground and dry up roads, and give armor ideal winter weather conditions in which to operate. Some American tanks are now across the Roer on treadway bridges, and with the infantry holding high ground west of the river, we are ready for any counter-attacks which may develop.

Seize Road Junctions.

The 84th, 102d, 29th and some other unidentifiable units in the 9th army moved forward from two to four miles, capturing or entering several road junctions. These included Lovenich, Katzen, Rodingen, Pattern, and Mersch. Steinstrass, east of Juelich, was entered.

In one unit cellar I found Sergeants Norbert Weber, 528 N. Claremont av., and Robert Drevikovsky, 5409 S. Homan av., both Chicagoans, spinning dials, picking up the most advanced elements, and relaying requests for artillery support or airplane protection back to the batteries and flight strips.

"Litter bearers wanted by Company C," they yelled, and Medic Simon Spinberg of 1217 N. Leavitt st., Chicago, leaped into a jeep and started forward.

Capture Red Cross Girl.

The 84th division captured a woman today among its bag of 250 prisoners—a comely Red Cross fraulein in filthy, muddy uniform, her hands and face dirty and grimy from three days without ablutions.

Sgt. Charles Isley of 372 Harrison st., Gary, Ind., found what his buddies believe is a real one carat diamond in a shell shattered house in Linnich. He picked up a china stamp moistener and removed the sponge to find the diamond lying hidden beneath.

The company adjutant grabbed the gem for safekeeping, explaining it would revert to Isley a year and a day after the war ends if no claimant appears.

[Others from Chicagoland on the 9th army front, encountered by the Associated Press, were: Paul Koehler, Cairo, Ill.; Staff Sgt. Hugh T. Rodgers, Rushville, Ind.; Pvt. Leo E. Worden, Battle Creek, Mich.; T/Sgt. Roland Evenson, Milwaukee, Wis.; Sgt. Carl J. Albers, Green Bay, Wis.; Sgt. John R. Martin of Diversey pkwy., Chicago; Sgt. George J. Mayernick, 2446 Birch av., Whiting, Ind.; Sgt. Joseph J. Nanni, Dalzell, Ill., and Corp. Gerald Steinbach, Chicago, Ill.]

Americans Drive on for Cologne

(Story starts on page 1.)

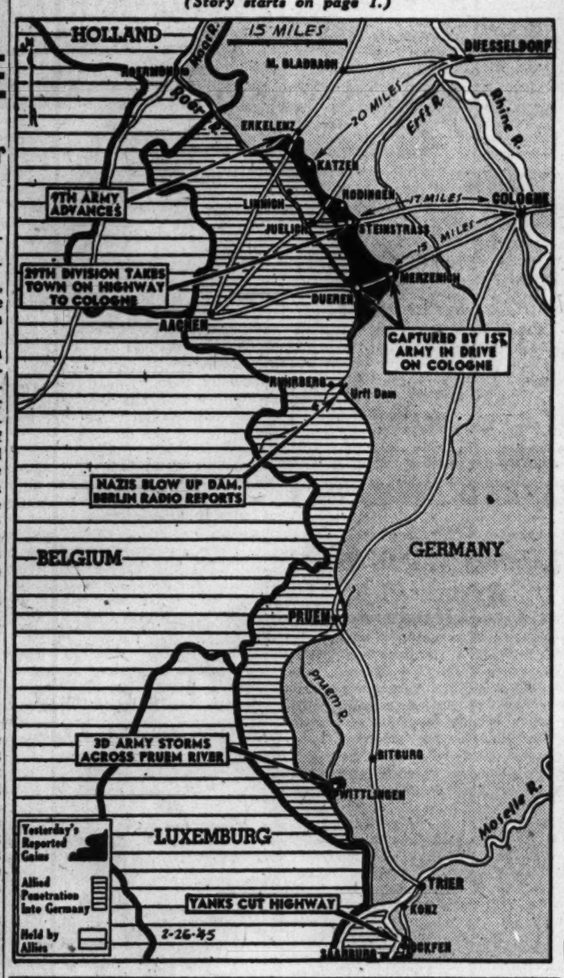

3D CROSSES PRUEM

BY ROBERT CROMIE.
[Chicago Tribune Press Service.]

WITH THE U. S. 3D ARMY, ACROSS THE PRUEM RIVER, Feb. 25.—Units of the 5th and 76th infantry divisions pushed across the Pruem river early today against weak and disorganized enemy resistance, taking several hundred prisoners.

Altho the Germans had elaborate trenches dug in along a high hill beyond the Pruem, between the towns and Holsthum and Peffinger [about six miles north of Echternach], they failed to man them either due to the complete surprise or lack of sufficient troops. Both towns were captured—Holsthum by the 76th and Peffinger by the 5th—and found to have many civilians.

Third army units also advanced in other areas, with the 80th infantry division rolling up a gain of several miles and taking five towns in a sector which cannot be disclosed.

More than 1,200 prisoners were taken by Lt. Gen. Patton's men during the day's operations.

Heavy Shelling by Yanks.

The Pruem crossing was aided by last night's heavy American shelling during which some 1,600 rounds were sent into a road center, the town of Bettingen. Prisoners said American artillery disrupted their communications.

We crossed the Pruem today on a little footbridge guided by 76th division medics, who included Pvt. Jack Henneman of River Falls, Wis., who said he and his fellows, without sleep for 48 hours, had evacuated about 10 Americans and seven Jerries today. His uncle and aunt, Mr. and Mrs. Roy Henneman, live in Oak Park, Ill.

We went into Holsthum with Capt. Jib Collins of Boston, Mass., and Don Williams of Lake City, Ia., a battalion sergeant major, following a communications wire as a guide. We passed, on the way, Sgt. Hank Olenski, 5524 S. Throop st., Chicago, Ill., in a hillside foxhole.

In the town practically the first man we met saw our war correspondent insignia and said: "The things you see when you haven't got a gun." He was 2d Lt. Don E. Young of Lake Zurich, Ill., a communications officer.

We saw another Illinoisan, Pvt. 1st Class Van Hogue of Anna, Ill., eating some delicious looking fried potatoes and canned ham and eggs.

[Encountered by the AP on the 3d army front were Pvt. Edward Barcas, Lt. William Barth of 2254 E. 84th st., and Sgt. Charles Mackenzie of 4009 Leamington av., all of Chicago.]

OTHER AREAS OF FRONT

PARIS, Feb. 25 (AP).—Reports from the Canadian army front today said the Germans were withdrawing crack armored units to meet the peril from the Americans, and were pulling troops back from northern Holland and the Dutch islands at the mouth of the Rhine.

The main activity on the Canadian front between the Maas and Rhine was in the central sector, where British troops captured the village of Hoest and pushed on south into Rottum, a mile from the enemy base at Weeze.

On the United States 7th army front there was bitter fighting in the French town of Forbach, south of Saarbruecken, and Lt. Gen. Patch's troops beat off three armor supported counter-attacks.

While the 70th division battled to clear Forbach of the last die-hard defenders, the 63d division cleared the Hinterwald, a small forest east of Bubingen, four miles southeast of Saarbruecken.

Heavy German guns with a range of 25 miles were shelling the Saverne supply area back of the front. On the French 1st army front, two German attempts to raid Strasbourg port, on an island in the Rhine, were repulsed.

REPORTS BICYCLE STOLEN.
Fred Anderson, 951 N. Laramie av., reported the theft of his bicycle to police yesterday.

NAZIS BLASTED BY 5,000 PLANES; ATTACK MUNICH

LONDON, Feb. 26 [Monday] (AP).—Seven allied air commands hurled more than 5,000 planes at rail, aviation, tank, and industrial targets in Germany yesterday, and at midnight the British announced that R. A. F. Mosquitos had rained two-ton block busters on Berlin for the sixth successive night.

Approximately 1,150 United States 8th air force Flying Fortresses and Liberators spearheaded the daylight blows. Five hundred of these hit the Nazi shrine city of Munich, where Hitler's old guard gathered for a week-end celebration. Aschaffenburg and Ulm were other rail objectives and another target was tank plants at Friedrichshafen.

More than 40 German aircraft, including 22 jet planes, were downed for a loss of 20 of the allied tactical air units sweeping the areas behind the front, and ground gunners bagged 20 of 50 German planes thrown against United States 1st army positions Saturday night.

Erfurt Attacked.

Erfurt, important communications center on the main lines between Berlin and western Germany, also was attacked by the R. A. F. Mosquitos in their new night assault.

Planes from Italy struck into Austria and just south of Munich—nearly meeting the United States ships from Britain—while the R. A. F. ripped a synthetic oil plant near Dortmund and tactical air force planes supported the western ground offensive.

It was the 13th straight day of aerial assaults, in which Germany has been hit by about 19,000 heavy bombers unloading 57,000 tons of explosives, principally on the German rail system.

Among 8th air force fighter pilots reporting destruction of enemy planes were: Lt. Richard White, Appleton, Wis., half in the air; Lt. Richard Corbett, Madison, Wis., and Lt. Thurman Long, Fort Wayne, Ind., each credited with one on the ground.

Aid Russian Drive.

U. S. 15TH AIR FORCE HDQ., Feb. 25 (AP).—United States 15th air force heavy bombers hammered German rail lifelines to the eastern and southern fronts today in direct—and requested—support of the Russian armies. The smash at enemy lines leading into Vienna from the west and out of the Austrian capital to Germans fighting in Hungary and Yugoslavia was mapped out in conferences with Russian ground commanders.

10 IN ARMORED DIVISION GIVEN HEROES' AWARDS

BY ROBERT CROMIE.
[Chicago Tribune Press Service.]

WITH THE AMERICAN 3D ARMY, Feb. 25.—Bronze star awards have been given 10 members of the 4th armored division by order of Maj. Gen. Hugh J. Gaffey, commander. Among them were:

Warrant Officer Albert E. Fisher, 3252 N. Drake av., Chicago, Ill., assistant supply officer of the 489th anti-aircraft battalion, for voluntarily acting as platoon leader to replace a wounded officer and also "for traveling hazardous and unknown roads with truckloads of ammunition."

Pvt. Melvin C. Larson, whose mother, Mrs. Lavina Larson, lives at Hayward, Wis., a driver with the 46th armored medical battalion, for delivering important messages over roads subjected to enemy artillery and small arms fire and past hostile road blocks.

Flyer and Souvenirs

[TRIBUNE Photo.]

Lt. William Colleran with souvenirs of war in Pacific. Clock is from his plane; steel fragment from Jap Zero.

Lt. William Colleran, 22, a former CHICAGO TRIBUNE newsboy who has flown more than 25 missions in the South Pacific, is spending a leave at the home of his parents, Mr. and Mrs. William P. Colleran, 643 Belmont av. Since he became a navy pilot, Lt. Colleran has won the distinguished flying cross, a gold star in lieu of a second air medal, and four battle stars. In an engagement as the pilot of a fighter bomber last Nov. 5 in the Philippines he shot down one Jap plane and was credited with another probable. Overseas since last July, he was a student at Wright Junior college when he entered the navy in July, 1942. After a 30 day leave he will report for duty at a Florida base.

CHICAGO SCOUT BEHIND JAPS ON LUZON 4 MONTHS

WITH THE 25TH DIVISION, Luzon, Feb. 24 [delayed]—(AP).—Two American army officers and two Filipino enlisted men from the United States, who came to Luzon by submarine four months before the Yank invasion of Jan. 9, have been brought from the mountains hundreds of miles north of Manila by a 25th division patrol.

They are Capt. Frank J. Skundale, Atlanta, Ga., Lt. John E. Bove, 3242 N. Kenneth av., Chicago, Sgt. Secondo Bucol, Hayward, Cal., and Pvt. Jaime Bernal, Boston.

The four reported numerous narrow escapes from the Japanese while blasting enemy supply roads and gathering information on troop dispositions. They said the Japanese offered 50,000 pesos for their capture but Filipino guerrillas aided them.

Finest Food Values in Chicago
GIMBEL'S
RESTAURANT AND COCKTAIL LOUNGE
30 W. Randolph St.
COMPLETE LUNCHEONS 75¢

WE BUY DIAMONDS
Get Our Prices Before You Sell
FIDELITY
5 South Clark St.
Ground Floor Morrison Hotel Bldg.

Spring Weather at End; Cold Wave Due Today

A two day spell of spring weather ended yesterday with a high temperature of 53 degrees at 4 p. m. This surpassed by one degree Saturday's high of 52 degrees and was the warmest day since last Nov. 15. A cold wave moving thru Iowa and Minnesota will send the mercury down to a low of 5 degrees tonight, Weatherman Howard Kenny predicted.

New Classes—This Week
RUSSIAN
SPANISH-FRENCH
Approved under G. I. Bill
THE BERLITZ SCHOOL OF LANGUAGES
30 N. Michigan Ave. FRA. 7841

BUY WAR BONDS AND STAMPS

STEVENS
Open Every Monday, 12 Noon to 9 P.M.

Natural Wild Mink
Regularly 2750.00
Now 1950.00
(plus tax expenses)

Now . . . you can save as much as 800.00 on furs purchased in

STEVENS
GREAT FEBRUARY CLEARANCE

You can save 40.00 or more on a muff! You can save 80.00 on a jacket . . . as much as 800.00 on a fur coat. You can choose from a big selection of many furs and many styles—all drastically reduced to clear. This is a wise time to buy Stevens furs—for though the prices are slashed to save you money—the furs are from Stevens regular top quality stock. Thus, you get the best for less—much less—with the added privilege of placing your purchase in our "Lay Away" till next fall. A fur coat now is a forward investment with present and future wearing power—plus the satisfaction of saving as much as 800.00. Remember, the Stevens label in your coat is your assurance of quality—regardless of price.

February Reductions of One-of-a-Kind Coats:

	Size	Was	Now
Leopard Muff		79.00	39.00
3 Beaver Muffs		115.00	65.00
3 Black Dyed Persian Lamb Muffs		110.00	65.00
White Mouton Lamb Coat	14	98.00	78.00
Beaver Dyed Rabbit	18	145.00	89.00
Kaffe Dyed Squirrel Belly	14	198.00	148.00
Black Dyed Persian Lamb Paw	16	222.50	145.00
Tipped Mole	14	210.00	145.00
Natural Silver Muskrat	20	225.00	175.00
Natural Silver Muskrat	13	235.00	175.00
Natural Silver Muskrat	14	225.00	175.00
Sable Dyed Squirrel Jacket	16	265.00	185.00
Sable Blended Muskrat	18	295.00	198.00
Grey Dyed Lamb	16	325.00	225.00
Natural Skunk	18	335.00	245.00
Silver Blended Raccoon	12	335.00	245.00
Stone Marten Dyed Raccoon	16	395.00	248.00
Forest Mink Blended Muskrat	16	295.00	245.00
Blended Australian Opossum (Lot-out)	16	375.00	295.00
Hudson Seal Dyed Muskrat	18	395.00	295.00
Grey Squirrel	16	395.00	295.00
Silver Fox Jacket	16	445.00	295.00
Sable Blended Muskrat	42	345.00	295.00
Sable Blended Muskrat	44	345.00	295.00
Nutria Cape		410.00	295.00
Grey Dyed American Broadtail (Processed Lamb)	14	395.00	295.00
Sable Dyed Squirrel (Lot-out)	16	445.00	345.00
Sable Blended Muskrat (Lot-out)	16	485.00	345.00
Black Dyed Persian Lamb	20	595.00	395.00
Black Dyed Persian Lamb	38	695.00	495.00
Black Dyed Persian Lamb	16	745.00	495.00
Black Dyed Persian Lamb	16	895.00	695.00
Natural Otter	14	895.00	745.00
Natural Wild Mink	16	2750.00	1950.00
Natural Ranch Mink	16	2950.00	2250.00

All prices plus tax expenses

Ask about our budget arrangement that will enable you to make your purchase now and place it in free storage for delivery next fall!

CHAS. A. STEVENS & CO., STATE STREET
Fur Salon—3rd Floor Open 12:00 to 9:00

UNITED MAINLINER STILL MEANS "SERVICE"

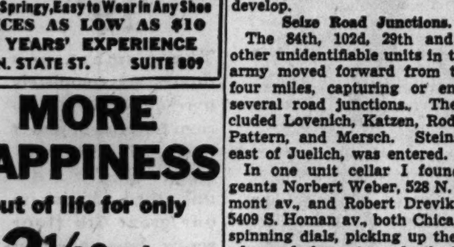

Busy as we are with meeting wartime traffic demands, it's always a pleasure to serve you in any way we can. Make United your travel information headquarters.

Call Portsmouth 8800
UNITED AIR LINES
Palmer House: 23 E. Monroe St.
Stevens Hotel Lobby

Mandel's Store Hours Monday: Noon to 9 P. M.

bake your ache with a
Birdseye Infrared Heat Lamp

Enjoy soothing, penetrating heat. Helps give gentle relief to muscles weary from cold or overwork. Use it to dry your hair quickly and comfortably. No reflector required. No special stand or goggles needed. Just screw this bulb into ordinary socket of a bridge, table or bed lamp. Built-in pure silver reflector to concentrate heat where needed. Proving very popular with men and women in industry, bowlers and other active sports participants. 250 watt..... 1.60

Mail Your Order or Phone State 1500 on Total Purchases of $2 or More

Surgical . . First Wabash Balcony

MANDEL BROTHERS

GOLDBLATT BROTHERS

Call Wabash 9800 Ext. 689
An estimator will call with samples—at your convenience—without cost to you.

Restore Room Charm with Sparkling Bright . . .
Custom-Made SLIP COVERS
Measured, cut and matched by an expert in your home

Colorful cretonnes, in tailored-to-perfection slip covers . . . to make your living room new! Custom made with 3-sided box-pleated skirt and shape-holding French seams. Set for sofa with 3 cushions, and 1 chair with 1 cushion—complete 17.95

Sofa . . . 10.50 Chair . . . 7.45

"B-r-r-r-r-r! It's colder here than it was back home. Let's look in the RED BOOK for a Heating Contractor."

Good Idea, Papa Bear. You'll find lots of them listed in the RED BOOK (Chicago's Classified Telephone Directory). And you'll find many other needed things and services—such as Fur Cleaners, Fish, Ice Dealers, Veterinarians—complete lists of names, with addresses and telephone numbers.

Here's everyone's handy guide to products, dealers and services in all parts of the city. . . . Save time and trouble—

Look first in the RED BOOK!

ALLIES RESTORE PARTIAL SELF RULE TO ITALY

Regains Right to Deal with Other Nations.

BY CLAY GOWRAN.
[Chicago Tribune Press Service.]

ROME, Feb. 25.—New privileges were granted Italy today under a program announced by Harold MacMillan, acting president of the allied commission. Altho falling far short of what Italian leaders have been asking, and in some instances angrily demanding, they are nevertheless a long step forward. Observers believe Italy's enlarged responsibilities should do much to bolster the position of her governmen t and generally lessen widespread discontent which has so long been in evidence.

Changes Listed.

Under thte MacMillan announcement, the following changes have been made:

1. In Italian government territory [Sicily, Sardinia, and the mainland south of the northern boundaries of the provinces of Viterbo, Rieti, and Teramo] regional offices of the allied commission will be closed by April 1, and the allied commission will advise rather than control the Italian government in this territory.

2. The Italian government is permitted to conduct relations with other allied and neutral governments directly. It regains the right to appoint and receive diplomatic and consular agents, and also the right to its own secret channels of diplomatic communication. The allies have asked, however, that they be informed of any important negotiations between Italy and other governments.

3. The Bonomi government regains full authority to issue decrees and laws. Previously all such legislation had to be approved by the allied commission.

4. Appointments, from members of the government down to minor functionaries became the sole responsibility of the government. Excepted positions are ministers of army, navy, and air, and top military positions, in each of which the appointee still must be approved by the supreme allied commander.

Renewed Cultural Ties.

Minor changes include a plan to reestablish cultural relations between Italy and the allied nations. Britain and the United States are arranging for the flow between their countries and Italy of books and other publications of scientific, political, philosophical, and artistic nature. They also hope to arrange the exchange of professional men, scholars, and artists.

The new program does nothing to change Italy's position from that of an undefined co-belligerent to ally. MacMillan carefully explained that the armistice still remains in effect. Observers pointed out full military law can be reinstated at any time, should the Italian government show signs of drifting in the wrong direction.

Little Economic Hope.

Moreover, MacMillan's announcement contained little assurance the United States and Britain are ready to grant shipping and supplies for reconstruction of Italy's internal economy.

Hundreds of thousands of Italian soldiers are still held prisoner by the allied nations. MacMillan said he hoped the question of Italian prisoners of war "held in Italy" can be rapidly liquidated, but made no reference to the half million or so outside the country.

It would take many ships to return these prisoners to Italy, and shipping is at a premium now. Once here they would have to be fed and housed in a nation where food and housing are extremely hard to find. Tens of thousands of them are from north Italy, still German held.

The territory which now comes under direct control of the Italian government includes about half of Italy's population of 45 million people.

Reds Aim at Baltic Coast

(Story in adjoining column.)

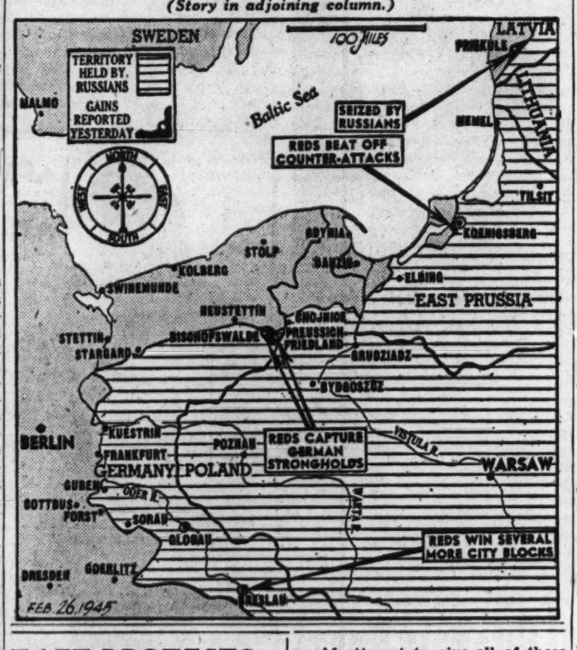

NEW RED DRIVE IN POMERANIA GAINS 7 MILES

LONDON, Feb. 25 (AP).—The Red army captured the Pomeranian stronghold of Preussich-Friedland today and drove to within 60 miles of the Baltic coast in a powerful new offensive aimed at splitting the German province and sealing off thousands of enemy troops in Danzig territory.

Advancing up to seven miles near the Polish frontier southwest of Chojnice, the Russians hurled the enemy from a 10 mile stretch of the Berlin-Danzig highway and drove three miles beyond to seize Bischofswalde, cutting the Chojnice-Neustettin section of the Berlin-Stettin-Danzig railway.

Berlin said the Pomeranian drive, aimed at destroying the German northern flank and lessening the danger of a Nazi counter-attack on Marshal Zhukov's salient pointed at the reich capital, was launched by five soviet infantry divisions and several tank brigades. The enemy acknowledged Red army advances across the Berlin-Danzig highway.

Attack on 27 Mile Front.

Attacking on a 27 mile front between Russian held Chojnice and outflanked Landeck to the southwest, the Russians captured eight localities in addition to Preussich-Friedland, a seven way junction town on the Dobrinka river 17 miles southwest of Chojnice.

Soviet troops driving directly on Danzig thru the Polish corridor between Pomerania and the Vistula river were batttling the Germans in the forest less than 33 miles south of the former free city.

Other soviet forces were poised along the Nogat river boundary between East Prussia and Danzig territory 25 miles southeast of the Baltic city. Danzig and its neighboring port of Gdynia are important Nazi naval bases.

Gain in East Prussia.

In East Prussia the 3d White Russian army gained up to two and a half miles on a 15 mile front on both sides of fallen Zinten, pinning the battered remnants of perhaps 20 German divisions into an area of less than 340 square miles. At the top end of the front they seized Amallenwalde, 14 miles southwest of Koenigsberg.

Several more blocks of buildings fell to Russian shock troops in Breslau, besieged lower Silesian capital, the only other sector mentioned in the brief Russian war bulletin. The Russians now hold nearly 40 blocks in the southern part of Breslau.

In Latvia, where the remnants of 30 German divisions are isolated, a German broadcast said the Russians captured Priekule, 20 miles southeast of the Baltic port of Liepaja after a fierce houes to house fight.

Nazis Claim a Success.

At the southern end of the long eastern front Berlin claimed that the battle of the Bratislava plain had ended with the Germans hurling the Russians back across the Hron river in the sector lying along the north bank of the Danube east of Komarom [Komarno], 84 miles east of Vienna.

In Silesia and Brandenburg provinces heavy fighting still raged along the 60 mile section of the Neisse river between besieged Guben, 51 miles southeast of Berlin, and Goerlitz, 48 miles east of Dresden, Saxon capital. Berlin said "all Russian bridgeheads over the Neisse were crushed yesterday."

Mountain Action

(Story in adjoining column.)

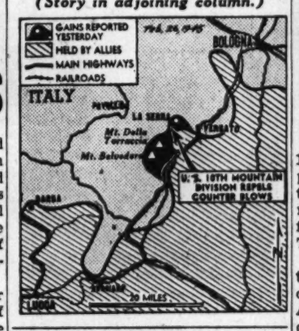

U. S. MOUNTAIN TROOPS GO INTO ACTION IN ITALY

ROME, Feb. 25 (AP).—United States 10th mountain division troops repulsed German counter-attacks today near Mount Belvedere, 29 miles southwest of Bologna, and flanks of neighboring Mount Della Torraccia.

The presence of this division on the Italian front was disclosed officially for the first time. Trained in America's Rocky Mountains, its soldiers scaled some of Mount Belvedere's perpendicular surfaces with ropes, seized a German stronghold, and then consolidated positions east and west of the forbidding peak. They captured the villages of Polla, Valpiana, Mazzancana, and a number of hills all over 3,000 feet high.

In support of allied strategy aimed at pinning down and destroying as many of Marshal Kesselring's troops as possible to prevent them from joining the main battle for Germany, a combined force of United States, British, and French warships has been heavily bombarding targets on the French-Italian frontier.

Direct Hits Reported.

It was reported that the United States destroyer Boyle had scored a number of direct hits on enemy held buildings and a command post, while the French cruiser Georges Leygues hit the Excelsior hotel at San Remo. Ammunition dumps, shore batteries, and port installations at Ventimiglia also were shelled.

Italian patriot forces behind the enemy lines recently attacked five military trains heading north from Genoa, forcing many of the Germans to continue their journey on foot, a bulletin on patriot activities broadcast from Lt. Gen. Clark's headquarters said.

Two enemy anti-aircraft sites were destroyed by the patriots in this operation.

Brazilian troops on the 10th mountain division's right captured the villages of Bellavista and La Serra and took two hills, the higher 3,100 feet.

Germans Make Gains.

German troops struck back with three counter-attacks in the La Serra area, attempting to infiltrate, and on their final try got close enough to use hand grenades. This third enemy attack was partly successful and heavy fighting, some of it hand to hand, was reported in progress there.

The 5th army's local successes in the Mount Belvedere area also were bitterly contested by the Germans, and forward elements of the 10th mountain division were being subjected to heavy artillery fire.

On the Adriatic sector, 8th army troops cleared out a stretch of the east bank of the Senio river southwest of Bagnacavallo between the Russi-Lugo railway and San Severo and took up improved positions.

BURGLARS TAKE WHISKY.

Burglars who entered Philip Lazsar's tavern at 826 Barry av., Saturday night took 21 bottles of whisky, 40 cartons of cigarets, and four boxes of cigars and currency, all valued at $527, Lazsar reported to the police yesterday.

TAFT PROTESTS USE IN BATTLE OF 18-YEAR-OLDS

Questions Policy on Untrained Men.

Washington, D. C., Feb. 25 (AP).—Sen. Taft [R., Ohio] today demanded that the war department clarify and state its policy on using 18 year old draftees with less than a year's training in overseas combat.

Taft told a reporter he will cite in the senate tomorrow the case of Pvt. Robert R. Pogue of Cincinnati, 18, who was reported killed in action in France Feb. 3, a little more than seven months after induction.

Taft, who knew young Pogue intimately, said he was informed that the youth received 17 weeks of training before he was shipped overseas as a replacement.

"I don't think it's fair to put these young boys into the front line with only basic training or a little more," the Ohio senator said.

Urges More Training.

"I know that war makes sudden demands, but it seems to me that some of the divisions in this country could be combed for men who are a little older and have had more training to make up these replacements."

Taft said his own son had been given 14 months of training before being sent overseas, adding that the final few months had taught him most of the "know how" to minimize the dangers of battle.

Senators Ferguson [R., Mich.] and Mc Carran [D., Nev.] also said they had received protests from parents of reputedly green troops being pressed into combat service.

Policy Change Hinted.

Last June 7 the war department set up a general policy that the infantry and armored forces would use no men under 19 in combat and would attempt to give all of these a year's training.

On Dec. 7, however, Robert Patterson, undersecretary of war, said that urgent military requirements had necessitated a revision of this policy, but that in general a minimum of approximately eight months would elapse between induction and combat service.

Taft said he thought the war department should explain now whether those standards have been changed and indicate the military necessity for any changes.

DIES BEFORE HE IS 18.

Mr. and Mrs. Fred T. Nelsen, 1811 New England av., yesterday were notified their son, Pvt. Fred P. Nelsen, had been killed in battle three weeks before his 18th birthday. He had gone into combat, the father said, three weeks after leaving home for a port of embarkation.

Young Nelsen, who would have been 18 last Friday, entered the army last Aug. 14 by falsifying his age, his father said. Army officers learned his true age in December, but agreed to let him stay in if he should gain the father's approval.

"Fred called from Camp Robinson, Ark., and told me it was understood, practically a promise, that if his outfit was taken overseas it would have at least three months' training behind the lines," said Nelsen. "We heard the commander in chief before election promise that these boys would have at least a year's training before going into battle.

"As it was, Fred had 17 weeks of basic infantry training. Just three weeks after his Christmas furlough he was in battle. When I told him it would be all right for him to stay in the army, I believed what we all had been told by the President."

Nelsen, a partner in Nelsen Bros. cooperage, 1446 W. Hubbard st., is a past commander of Sheridan post, American Legion.

$695 IN LOOT TAKEN FROM HOME.

Theft from his home of two watches, two rings, a radio, silverware, and a .22 caliber target pistol, all valued at $695, was reported to police yesterday by Reinhold Leib, 4046 Adams st.

DEAL WITH NAZIS TO RELEASE KING LEOPOLD SOUGHT

BY P. E. BRIQUET.
[Chicago Tribune Press Service.]

CHIASSO, Switzerland, Feb. 25.—Attempts to gain the freedom of King Leopold of Belgium and his family, Edouard Daladier, Paul Reynaud, Leon Blum, and Edouard Herriot, French politicians spirited by the Nazis into Germany when France fell, were confirmed here today. The man behind these attempts is Jean Marie Musy, former Swiss federal councillor, who already has been instrumental in getting the Germans to free some 2,000 civilians, mostly Jews and some Americans.

Musy is working as a private citizen. The Nazis are said to be unwilling to free the Belgian king and the French politicians without getting an equal number or more Nazis in exchange, it was said.

Musy is reported to have contacted allied governments, which reportedly made no objection to the deal providing the Germans to be exchanged are not on the allied war criminals list.

FREIGHT HANDLER DIES IN STATION.

Matthew Slds, 49, of 643 Madison st., a freight handler, died of a heart attack in the freight station at 323 Polk st. yesterday.

WANTED
500 PIANOS
Uprights : Grands : Spinets : Players
We Pay SPOT CASH for All
Come In or Write, 3859 S. Ashland Av. or
TELEPHONE LAFAYETTE 1093

Monday Store Hours: Noon to 9 P. M.

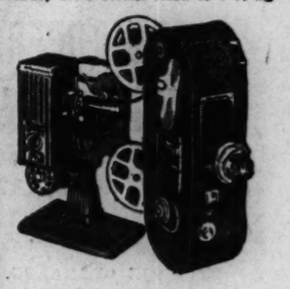

Sell Us Your Used Cameras or Projectors

We will pay you cash for your used cameras, projectors, binoculars and opera glasses. Bring them in for appraisal.

Camera Dept. . . First Floor . . Wabash

MANDEL BROTHERS

Buy More War Bonds and Stamps

THE STORE FOR MEN
MARSHALL FIELD & COMPANY
Washington and Wabash
Monday Store Hours, 9:45 a.m. to 5:45 p.m.

CLEARANCE
MEN'S TIES

Broken lots of patterns and colors sharply reduced

Assorted colorful patterns in woven rayons and poplins priced at this low price to clear. Now 65c

Woven rayon ties in this group radically reduced to make room for new-season shipments. Here are smart colorings, predominately maroon, blue and brown. Now 95c

Fine rayon neckwear in woven rayon patterns—small, medium or large designs—reduced for quick clearance. Choose from maroons, blues and browns. Now $1.65

First Floor
Also in Oak Park and Evanston

CLEARANCE
OF MEN'S WINTER SPORTSWEAR AND EQUIPMENT

Broken lines sharply reduced

Pile-lined Ulsters of tan cotton twill with dyed sheepskin collars. Broken sizes 42 to 48. Now $19.95

Pile-lined Mackinaws of tan cotton twill with pile collars. Broken sizes 40 to 48. Now $19.95

Pile-lined Vests with long, unlined sleeves and button fronts. Prices are now reduced on these broken sizes 38 to 46. Tan color. Now $5

Ration-free Felt-lined Boots Broken sizes of these extra warm, sturdily built boots reduced to clear. Medium and large sizes. Black. Now $3.45

Skis. Hickory skis with steel edges. Available in 6-feet 9-inch and 7-feet 3-inch lengths only. Reduced to clear quickly. Now $9.95

Fifth Floor

THE STORE FOR MEN—MARSHALL FIELD & COMPANY

STEVENS
Open Every Monday, 12 Noon to 9 P.M.

"Heartily" Handsome

a smart Grey cardigan suit in sturdy menswear wool!

Your sport-life trojan—the dynamic cardigan—tailored nicely, precisely in a hearty all wool fabric. A smooth little suit that's wise about flattery—with its good-shouldered jacket—box-pleated skirt. Becomingly, importantly Grey. 10 to 20. 25.00

Sorry, no mail orders!

Farmington Shop 3rd Floor

Chas. A. Stevens & Co.
State Street Open 12:00 to 9:00

Nazi 'Potato Masher' Puts Chicagoan in Hospital

[Chicago Tribune Press Service.]

LONDON, Feb. 25.—A Nazi "potato masher," which scored a near miss on Pvt. Edward P. Meingasner, 20, of 10313 Avenue L, Chicago, landed the Chicagoan in an army hospital in England recently. Flown back to England in an ambulance plane, he was attended by another Chicagoan, Capt. A. W. Feldman, 3514 Pine Grove av., ward surgeon at the hospital where he is rapidly recovering. Meingasner is the son of Mr. and Mrs. Edward E. Meingasner of the Avenue L address where his sister, Doris, and brothers, Robert and John, also live.

BENSON RIXON

A Lucky Break for You—and Us

Just Received
783
Genuine
Alpagora
Overcoats
$37.50

We should have had these overcoats months ago—but due to war time conditions they just arrived.

This is your opportunity to get an Alpagora coat to finish this season and wear all next season.

Alpagora's exclusive Double-Dense fabric has millions of wool fibers on its surface, actually twice as many as the ordinary coat. This gives it its deep, soft, luxurious appearance.

Available in Blue, Brown, British Tan, Camel Shade, Teal, Gray and Black. Single breasted fly front or button thru models with notch or Balmacaan collars. Also double breasted ulsters. All sizes to 50.

Other Overcoats, $29.50 to $75

BENSON & RIXON CO

230 S. State St., 4824 Broadway, 1301 Milwaukee, 1040 Lake St., Oak Park
Neighborhood Stores Open Thursday and Saturday Evenings

Mandel's

Store Hours Monday—Noon to 9 P. M.

youthful freshness to "after 30 skin"

NOW! S. R. F. (containing the newly discovered Biodyne R) brings radiant softness to "AFTER 30 skin." Scientists in a world-famous research institute discovered it . . . the precious biodyne that can enliven the ever-slowing respiration of the skin. See how quickly S. R. F. Night Cream and Day Lotion, containing this exciting new natural-cellular discovery, can help your skin feel younger, fresher . . . look smoother, softer. 6 oz. jar..... $4.50*

*Plus 20% Federal Excise Tax

Toiletries . . First Floor . . State

MANDEL BROTHERS

VICHYITES PLOT IN COMIC OPERA NAZI RETREAT

Petain Protests; Laval Goes on Strike.

BY JERJE GRANBERG.

[Swedish newspaper correspondent.]

[Copyright: 1945: By the Associated Press.]

STOCKHOLM, Sweden, Feb. 25 (AP).—The "little Vichy" of Sigmaringen, Swabian city of the Hohenzollerns in southern Germany, 30 miles from the Switzerland border, has degenerated into a first rate comic opera.

Arrow points to Sigmaringen.

Descriptions of life among the French refugees who have settled there are absolutely grotesque.

The area around the state castle of the Prince of Hohenzollern, where Marshal Petain now resides, has been granted a form of "French sovereignty" by the Nazis on the theory that this gives stronger authority to the decrees and proclamations which pour out from Sigmaringen.

Laval Goes on Strike.

The white-haired old marshal living in the cold, impractical palace stubbornly regards himself as a prisoner of the Germans and stresses this standpoint by incessant protests.

Pierre Laval, immediately after his arrival at Sigmaringen, was said to have gone on strike because Hitler refused his offer to have his son-in-law attempt to negotiate a peace between Germany and the United States.

Marcel Deat, Jacques Doriot, now reported dead, and other French collaborationists were reported to have quarreled violently among themselves immediately after their arrival from Vichy. It seems they just could not agree on a just distribution of power and splendor in this comic opera state.

Endless Intrigue.

There has been endless sulking, plotting, and hating. All the French leaders brought their own staffs with them, mostly youngsters who in turn drove elegant automobiles and brought along their beautiful fiancees and mistresses from Paris.

These "staff boys" with their girls, day in and day out, raced along the roads around Sigmaringen to the great annoyance of the German populace. The gasoline they had brought with them finally gave out. No additional rations were granted and now you can buy as many fine French-made cars as you want at moderate prices.

After the invasion several waves of political refugees arrived from France, Belgium and Holland.

Other collaborationists swarmed into Berlin. Among them were many newspaper men. The German propaganda ministry's press club soon became known as the "club of doom" because many of the Frenchmen were on Gen. De Gaulle's black list and will face death tribunals after the war.

While traveling from Berlin toward the Baltic recently I passed mile after mile of refugee columns. Every village was thronged. I recall a Berlin housewife who returned empty handed after an early morning shopping tour but who was overwhelmed by the sight of a two mile caravan of refugees plodding thru the capital from the east.

Dreamless Trance.

Stories of thousands of refugees freezing to death on the roads circulated in Berlin. In the capital, railway stations, waiting rooms, staircases and train sheds were jammed with homeless people. They were people without hope or future and with fixed expressions of desperation on their cold and worn faces. They huddled there with small bundles in a dreamless trance—waiting.

The feeling generally in Berlin is one of hopelessness and resignation. And yet you cannot actually speak of apathy but rather fatalism. Despite it all the Germans obviously still are prepared in general to defend themselves and the few poor possessions they have saved.

RETIRED FIREMAN'S HOME LOOTED.

John Stahl, 5400 Greenwood av., retired city fireman, reported to the police that burglars stole two radios, two watches, three rings and currency, all valued at $250, from his home.

ORPHAN ANNIE

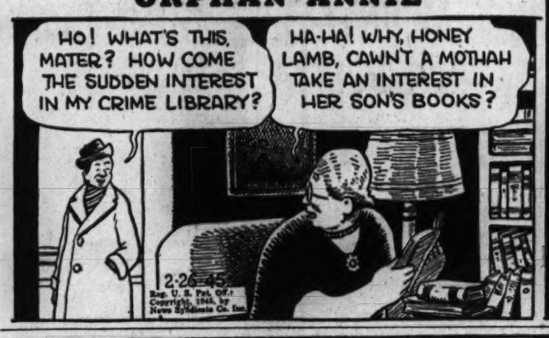
HO! WHAT'S THIS, MATER? HOW COME THE SUDDEN INTEREST IN MY CRIME LIBRARY?
HA-HA! WHY, HONEY LAMB, CAWN'T A MOTHAH TAKE AN INTEREST IN HER SON'S BOOKS?
2-26-45
Reg. U. S. Pat. Off. Copyright, 1945, by News Syndicate Co., Inc.

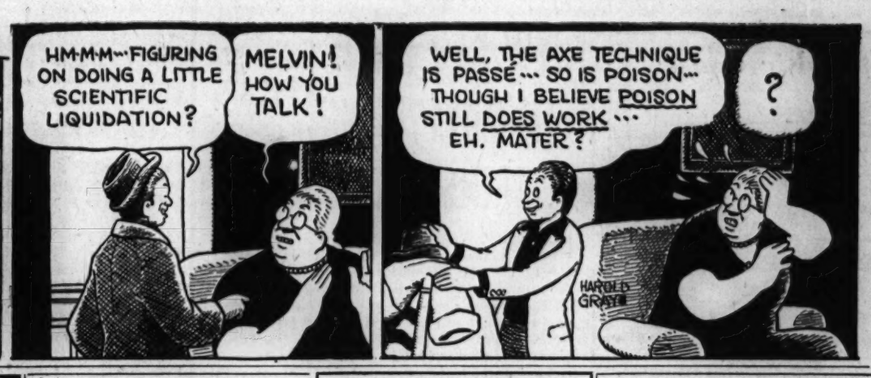
HM-M-M-M FIGURING ON DOING A LITTLE SCIENTIFIC LIQUIDATION?
MELVIN! HOW YOU TALK!
WELL, THE AXE TECHNIQUE IS PASSÉ... SO IS POISON... THOUGH I BELIEVE POISON STILL DOES WORK... EH, MATER?
?
HAROLD GRAY

How to make a WAR GARDEN

[This is the first of a series of articles on vegetable gardening. This series will be published each Monday, Wednesday, and Friday until March 12 when garden information will be printed in the daily feature "Day by Day on the Farm."]

BY BEN MARKLAND.

THE American home gardener, whose diligence with hoe and cultivator has resulted in the production of almost half of the vegetables raised in this country for the last three years, will be called upon again this season to produce vital foods for his family.

Grover Hill, undersecretary of agriculture, recently told a Chicago audience that "the only way Americans can be certain of having all the vegetables they need in 1945 is to grow those vegetables in their own yards."

Based on Experience.

This year, as in the past, THE TRIBUNE will publish gardening information based on work done in the test gardens on the Wheaton farm. These plots, covering more than 30,000 square feet, are cultivated by professional gardeners. Recommendations of vegetable varieties, planting periods and cultivating methods will be based on experiments made in the farm gardens during the last 15 years.

Most of the material to be published will deal with vegetable culture, with occasional articles on lawn care, cultivation of small fruits, and care of fruit trees.

Weather authorities and horticulturists believe that gardeners may be able to plant earlier than usual this season because of weather conditions last fall and this winter. There were deficiencies of rain and snow every month from June thru December last year, the total precipitation for the seven months being more than 10 inches below normal. As a result, the topsoil was dry when covered with the eight inch snow of Dec. 10.

Little Frost in Ground.

Because of the dryness of the topsoil and the insulating effect of the heavy snow, there has been little frost in the ground all winter and none now. Consequently the spring drying period should be short, allowing gardeners to plant hardy vegetables in late March or early April.

Commercial truck gardeners in Cook county commonly plant peas, onions, spinach, lettuce, and radishes between March 25 and April 10, with little possibility of weather damage. Information on such early plantings, as well as on the selection of a garden site, selection of garden tools, and soil preparation, will be contained in later articles in this series.

PHOTO REVEALS JOLIET SOLDIER AS NAZI CAPTIVE

Thru a CHICAGO TRIBUNE photograph published last Thursday, relatives have learned that Pvt. Richard K. Anderson, 20, of Joliet, is probably a prisoner of war in Germany. Previously he had been reported missing in action Dec. 16 on the western front. He is the son of Mr. and Mrs. L. B. Anderson, 405 N. Center st., Joliet. Mrs. Anderson said she feels sure that her son is among the soldiers in the picture of Americans captured in the German counter-offensive. He went overseas in November and had been at the front five days when he was reported missing.

3 CHICAGOLAND SOLDIERS WIN BATTLE HONORS

BY HENRY WALES.

[Chicago Tribune Press Service.]

WITH U. S. FORCES ON THE WESTERN FRONT, Feb. 25.—Two Chicagoans and an Illinois soldier recently received citations and bronze stars for meritorious action in combat. They are:

With the 83d division: Theodore Maheras, 14 E. Walton st., Chicago, was with the 329th regiment at Bovigny, Belgium. Maheras' company was attacked and an accompanying tank received a direct hit wounding six riflemen in the vicinity. Maheras volunteered to aid a chaplain move the wounded to safety. The Germans held fire on an 88 millimeter gun until they rendered first aid and evacuated the wounded men.

Leo Mileski of 5332 Wrightwood av., Chicago, with the 329th regiment near Rolsdorf, Germany, volunteered to lay telephone wire across 1,500 yards of flat, unprotected terrain after his company was held up by German mortar, machine gun, and artillery fire. After Mileski had strung his wire enemy observers detected him and concentrated mortar fire, but he crawled to safety. John Good of Curran, Ill., with the 329th regiment, volunteered for a patrol across the Roer river seeking to determine enemy strength. The patrol reached observation points in enemy territory and held off the Germans for six hours with rifle fire, then returned to the American lines after losing five men.

$1,500 FIRE IN FOOD STORE.

Fire yesterday caused damage estimated at $1,500 to the Washington Park food mart, 226 E. 61st st., owned by Joseph Polowsky.

MORE THAN 50 HELD AFTER ASSASSINATION OF EGYPT'S PREMIER

CAIRO, Egypt, Feb. 25 (AP).—More than 50 persons were arrested in Cairo today following the assassination of Premier Ahmed Maher Pasha in the chamber of deputies last night. Police said the majority of the arrests were precautionary. Two of those arrested had been near the spot where the alleged assassin, Mahmoud el Issawi, fired the fatal shots at the premier.

Ahmed Maher was given a state funeral today. The procession, one of the longest ever seen in Egypt, included detachments of the Egyptian army and contingents of British, South African, Indian, and American troops.

The assassin, police said, is a 26 year old lawyer who was interned during the first year of the war for pro-German activities. King Farouk appointed Mahmoud Fahmy Nokrashy Pasha, former foreign minister, to succeed Ahmed Maher.

Greek Demonstrations Banned After Violence

[BY THE ASSOCIATED PRESS.]

The Greek government has placed a ban on all public demonstrations following "serious disturbances" Saturday at the trial of 22 former cabinet ministers charged with collaboration, the British radio reported last night in a broadcast recorded by the FCC. At the trial Saturday, the broadcast continued, "some very violent incidents" occurred and the president of the court was forced to suspend proceedings when defense attorneys raised objections to its legality.

Argentina and Germany Arrange Repatriation

LONDON, Feb. 25 (AP).—The German radio said tonight that negotiations have been completed for repatriation of Argentine and German diplomats and that "the group of Argentine diplomats who have been in Sweden for some time will leave soon aboard the Swedish liner Drottningholm."

[ADVERTISEMENT]

Gas on Stomach

Relieved in 5 minutes or double your money back

When excess stomach acid causes painful, suffocating gas, sour stomach and heartburn, doctors usually prescribe the fastest-acting medicine known for symptomatic relief—medicine like these 1st Bell-ans Tablets. No laxative. Bell-ans bring comfort in a jiffy or double your money back on return of bottle to us. 25c at all druggists.

Advertise in The Tribune

LAST FEW DAYS

Clearance

Drastically Reduced

$200 Values Now $109

5th Floor Butler Bldg.

INVESTMENT VALUES

Norwegian Blue Dyed Fox..$109
Natural Cat Lynx Coats..$109
Natural Red Fox Coats...$109
Beaver Mouton Lamb Coats.....$109
Dyed Skunk Coats.....$109
Gray Krimmer (Lamb)....$109

Small Deposit Down, Budget Balance Subject to Federal Tax

Murray-Black

5th Floor Butler Bldg.

162 N. STATE ST.

Open Monday to 9 P.M.—SUNDAYS to 5

CHARLIE POSTL

Proves that age is no handicap. Men after 40 . . . even after 50 years of age can definitely improve in physical condition; increase their supply of energy; normalize their weight. Reducing . . . Building up . . . Keeping Fit with the personalized POSTL PLAN is easy and invigorating!

Telephone or write about our short term course.

CENTRAL 6484

POSTL'S HEALTH Club

Conditioning Chicagoans since 1908

73 West Monroe St.

Surprise your Eyes
with these new easy-to-use pads . . . .
Just press medicated pads over eyes. Relax! OCULINE is a real aid to nature in soothing, refreshing tired eyes!
OCULINE
Eye Pads

Tax Worry

Average cost of loan to pay taxes (from our records) . . . $3.83

Phone, write or visit Personal Credit Dept.

"Your Signature Alone"

LA SALLE NATIONAL BANK

MEMBER FEDERAL DEPOSIT INSURANCE CORPORATION

135 South LaSalle Street Sta. 5200

February Sale!

Custom Tailored

SUITS

for MEN and WOMEN

Odd lengths, imported and domestic woolens made to your individual measure. Formerly priced at $85

NOW $57.50

TOPCOATS Were $65 Now $44.50

OVERCOATS Were $75 Now $49.50

Ogilvie & Jacobs

20 E. Jackson Blvd. Wabash 2105

Entire 2nd and Third Floors

Open Mondays, 9 a.m. to 9 p.m.

THIS IS THE 33RD OF A SERIES

AMERICA WANTS COMPETITION

Only American Initiative Can Preserve it in World Trade

★ ★ ★

AMERICANS generally agree upon what constitutes a desirable pattern of international economic relationships. We want an expanding world trade, with minimum recourse to government-imposed trade barriers and discriminatory trading arrangements, and offering ample scope for competitive private enterprise. Because they are necessary to such trade, we want also stability of exchange rates, and national currencies that are mutually convertible at least for the settlement of current accounts. We want, too, arrangements to facilitate long-term capital loans with security to the lender and advantage to the borrower.

Few other nations subscribe to these aims with conviction. Some reject them flatly as impractical under the conditions likely to prevail during the postwar period, or achievable only at prohibitive cost to their domestic economies.

Unless, therefore, we can formulate a practical and comprehensive program to carry out our aims, and convince other nations that we will take a sustained and responsible part in making it effective, the international trade of the world surely will be conducted under a system of exchange controls, bilateral agreements, cartel bargains, import quotas, and direct government purchasing arrangements.

☆ ☆ ☆

Why are we opposed to managed world trade, and for competitive world trade?

First, we are against rigged and managed international markets because we know that successful participation necessitates a comparable degree of control over the domestic economy as well.

Second, we believe that the United States will be able to compete successfully in world markets, even though we have, and intend to maintain, wage scales far higher than those of the nations whose competition we must meet.

There is impressive evidence to substantiate the soundness of this conviction:

1. Wage scales, of themselves, do not determine the competitive position. They are meaningful only when translated into labor costs, by dividing wage rates by units produced. A recent War Production Board study shows that in manufacturing industries generally, during the period immediately before the present war, production per man hour in the United States exceeded that in the United Kingdom, Germany and Soviet Russia by a ratio of more than 2½ to 1, and that of Japan by more than 4 to 1. When comparison is made with available wage data, it appears that our labor costs are generally on a competitive plane.

2. Perhaps the best evidence of our ability to compete in export markets is the record of our demonstrated capacity to do so in the past. During the entire period between World Wars I and II, the United States consistently commanded a greater share of the world's export trade than any other nation, although the United Kingdom took a larger percentage of world imports.

3. We have been particularly successful in world trade competition in the export of machinery, vehicles, a variety of manufactured specialties, and certain agricultural products. Except in the last-named field, there is every evidence that we enjoy genuine competitive advantage over other nations, and this advantage will have been increased rather than diminished by developments during the Second World War.

☆ ☆ ☆

It is clear that, on a price basis, we shall be able to compete successfully in postwar markets in numerous lines. It is equally clear that such an opportunity is by no means of negligible importance to our own economy as a whole. During the years in which the censuses were taken between 1909 and 1939, our exports amounted to from 7 to 16 percent of our entire production of movable goods. In the year 1938 our exports in each of the following lines accounted for more than 10 per cent of total domestic production of the particular product.

(The figures in parenthesis are the percentages of total production exported.)

Crude Materials: Phosphate rock (51.5), cotton (30.5), tobacco (29.4).

Foodstuffs and Beverages: Linseed (49.4), dried fruits (36.2), canned sardines (29.4), rice (21.0), fresh pears (15.9), canned salmon (13.8), canned asparagus (13.2), canned fruits (13.0), wheat (12.2), lard (11.7).

Semi-Manufactures and Finished Manufactures: Refined copper (53.1), paraffin wax (46.3), gum turpentine (42.6), carbon black (40.8), gum rosin (38.0), borax (35.9), crude sulphur (35.6), aircraft and parts (26.8), office appliances (22.3), carbons and electrodes (21.8), printing and bookbinding machinery (18.2), agricultural implements and machinery (17.0), biologic pharmaceuticals (15.3), industrial machinery (14.4), dental instruments and supplies (14.3), automobiles (14.1), benzol (13.3), goat and kid upper leather (12.8), refined lead (12.0), radio apparatus (11.8), caustic soda (11.4), refined mineral oils (10.6).

☆ ☆ ☆

How are we to explain the skepticism of other nations toward an order which to us seems so clearly to represent not only our interest but the long-range interest of the world as well?

Soviet Russia, of course, is committed to conducting its external trade through its central government. But what of the United Kingdom? Why are there so many British voices that counsel the abandonment of what has been Britain's traditional position for more than a century? If we can understand that, we shall understand the dissent from our position of most nations whose economic positions have weakened and whose fiscal problems have multiplied during the two World Wars and the ill-starred period between them.

Essentially, their case is this:

Partly, they were forced into managed external trade policies by Axis self-sufficiency programs, adopted for aggressive war. That can be corrected only by crushing the Axis, and by establishing a world security system that will make self-sufficiency a less compelling need.

But primarily, the reluctance of peaceably inclined nations to forego restrictive controls over postwar foreign trade stems from a deep-seated fear that their efforts to meet payment balances arising from normal foreign trade would force a deflation of their internal economies, affecting prices, credit, wages, and finally employment. Faced with the choice, as they see it, between making adjustments in foreign trade or in their domestic economies, they lean toward the former as, at worst, the lesser of two evils.

☆ ☆ ☆

Since the kind of world trade system we seek is dependent upon international arrangements to assure reasonable stability of exchange rates between national currencies, we are challenged to find a formula that both will provide this and allay other nations' legitimate fears with respect to their domestic economies.

But at least two major steps toward resolving such doubts can be taken upon our own initiative without recourse to the intricate process of international negotiation.

One is the rational overhauling of our tariff system, to provide other nations with increased opportunity to export to us. We can, and should, do this in a way that avoids undue cost to any segment of our economy.

The other, and probably the greatest contribution we can make toward winning a reluctant world to our point of view, will be to offer convincing evidence that we are ready and able to provide a high level of employment in the United States. If we can do that, the rest of the world will wish to expose itself to our influence rather than to insulate against it, since prosperity here is the greatest single contributing factor to world-wide prosperity.

Balance of payment problems are minimized in a world of thriving trade. Britain would have little reason to resort to exchange controls if the total of postwar world imports and exports reaches an 80 billion dollar level. She may well be in a desperate plight if it should revert to the 1935 level of 40 billions.

The United States wants a world in which private enterprise and competition play a major role. To obtain such a world will require a wiser, more understanding and firmer world leadership than this nation, or perhaps any nation, ever has exerted heretofore.

James H. McGraw, Jr.

President McGraw-Hill Publishing Company, Inc.

This is a summarized version of an editorial which appears in the March issues of the McGraw-Hill publications. A copy of the complete editorial will be sent on request.

McGRAW-HILL

PUBLISHING COMPANY, INC.
330 WEST 42ND STREET
BOOK COMPANY, INC.
NEW YORK {18}, N. Y.

THE McGRAW-HILL NETWORK OF INDUSTRIAL COMMUNICATION:

American Machinist • Air Transport • Aviation • Aviation News • Bus Transportation • Business Week • Coal Age • Chemical & Metallurgical Engineering • Construction Methods • Electrical Contracting • Electrical Merchandising • Electrical West • Electrical World • Electronics • Engineering & Mining Journal • E. & M. J. Metal and Mineral Markets • Engineering News-Record • Factory Management & Maintenance • Food Industries • Mill Supplies • Power • Product Engineering • Textile World • Wholesaler's Salesman

HEADQUARTERS FOR INDUSTRIAL INFORMATION

BUSINESS AND INDUSTRIAL BESTSELLERS FROM THE McGRAW-HILL BOOK COMPANY:

Standard Handbook for Electrical Engineers • Marks' Mechanical Engineers' Handbook • Colvin and Stanley's American Machinists' Handbook • Brady's Materials Handbook • Perry's Chemical Engineers' Handbook • Terman's Radio Engineering Handbook • Caverley's Primer of Electronics

IMPORTANT NEW WHITTLESEY HOUSE BOOKS: Perry and Leighton's Where Away • John Mason Brown's Many a Watchful Night • Ivan Dmitri's Flight to Everywhere • Rosemary Taylor's Ridin' The Rainbow

BUSINESS PUBLISHERS INTERNATIONAL CORPORATION, AN AFFILIATE, PUBLISHERS OF BUSINESS AND TECHNICAL MAGAZINES FOR LATIN AMERICA, AND OVERSEAS CIRCULATION

Turn on the sun

with a turn of your wrist!

Genial as a summer day—this glorious Kentucky whiskey! You'll find Old Sunny Brook brilliant yet mellow—its flavor delightfully fine and smooth. A friendly, whole-hearted greeting for guests you like especially to please.

"Cheerful as its Name"

OLD SUNNY BROOK BRAND

GOLD SEAL LIQUORS, INC. EXCLUSIVE DISTRIBUTORS, CHICAGO, ILL.

BOURBON WHISKEY—A BLEND • 93 PROOF • 49% GRAIN NEUTRAL SPIRITS

FOREIGNERS GET EDGE IN PLANS FOR SHIP SALES

House Fight Expected on WSA Proposals.

[Chicago Tribune Press Service.]

Washington, D. C., Feb. 25.—The house merchant marine and fisheries committee this week will open hearings on the war shipping administration's bill for the post-war sale of the mightiest merchant marine fleet ever assembled.

The bill will set the pattern for approximately 5,000 merchant ships built by the maritime commission to operate on world shipping lanes to keep allied armies in action in the theaters of war thruout the world.

A battle is expected to develop over provisions of the bill which discriminate between classes of citizens and give foreigners benefits denied some classes of American citizens.

Tax Controversy Expected.

A controversy also is expected to develop over the tax exemption given some classes of American shipping operators, which is denied to nonsubsidized competitors.

The bill provides that ship owners who received peace time subsidies shall be able to purchase merchant ships at 50 per cent of the pre-war domestic construction cost. The war construction cost is approximately 35 per cent higher than the peace time cost. Nonsubsidized lines, of which there are 13, must pay the full pre-war domestic cost, or twice as much as subsidized lines.

Twelve subsidized lines are operating on specified routes thruout the world. In the 1937-'38 fiscal year these lines made 792 voyages and received a total subsidy of $8,753,769, or approximately $11,000 a voyage.

Subsidy Total Rises.

In the 1940-'41 fiscal year the subsidy increased to $13,061,301, or more than $17,000 a voyage for 751 voyages. Since 1941 all subsidies have stopped because all vessels of subsidized or nonsubsidized lines are on a charter basis.

Subsidies are to be resumed after the war, when the subsidy act of 1936 returns to operation. The theory of the subsidy is to reimburse certain American ship owners for the difference in cost of operating American vessels and the operating costs of foreign vessels which are cheaper because foreign building costs and labor is cheaper.

Subsidized lines are restricted to certain routes. They must operate between North Atlantic ports and north European ports or between North Atlantic ports and Mediterranean ports or between west coast ports and the orient and the like.

Allowance Held Too Great.

Unsubsidized lines can go wherever they please. Owners of unsubsidized lines hold that the subsidy difference between foreign and American lines is too great and contend that if the owners of subsidized lines would spend the time they devote to securing subsidies to obtaining cargoes, the whole subsidy program could be scrapped.

The maritime commission theory in giving the 50 per cent benefit to subsidized lines is that they need this differential because they are restricted to defined routes.

The commission has offered no explanation for its differentiation between potential foreign buyers and non-subsidized American buyers. The bill provides for the sale to foreigners, whose routes are not restricted, of any ships found not to be necessary to the foreign or domestic commerce of the United States for 50 per cent of pre-war domestic cost, which is equal to 100 per cent of the pre-war cost of builders ships at half the cost to nonyards.

This provision of the bill, which would give foreign shipping interests ships at half the cost to nonsubsidized American lines, is expected to draw heavy criticism from a number of Republican and Democratic members of the committee.

During the hearing, these members also plan to attack the tax exemption provision of the 1936 subsidy act. Under this act subsidized lines were enabled to place profits in tax exempt reserve funds which were created for the purpose of buying new ships and making improvements.

Profits were small and taxes were low at the time the act was passed. Since, however, profits have grown tremendously.

The Inquiring Camera Girl
BY MARYON ZYLSTRA

[The Tribune will pay $5 for each interesting question submitted by a reader and used by The Tribune. Today's question was submitted by Mrs. J. L. Williams, Marshalltown, Ia.]

THE QUESTION.

Do you think men are as brave patients as women or do they require more sympathy and waiting on?

WHERE ASKED.

Cook County School of Nursing, 1900 Polk st. [Asked of cadet nurses.]

THE ANSWERS.

Jo Sana, 5130 S. Rockwell st.—The men require more sympathy and waiting on. It's usually the big, strapping, hefty fellow who is the biggest baby. It's probably because most of the time he is the center of attention and craves it when he's ill. Men ask more questions than women and like to know what will happen.

Lois Dunbar, Wilmington, Ill.—I find men very independent. They don't like to admit they're ill tho they are flat on their backs and have a fever. Women expect more service because they are usually more particular. Many of them expect the kind of care they give at home when members of their family are ill.

Syme Vaataja, Houghton, Mich.—It seems the public thinks men are bigger sissies when they are ill than women. I find it to the contrary. Men accept their illness in a matter of fact way. Maybe it's because they're sympathetic toward the nurses—or maybe it's the current man power shortage.

Mrs. E. A. McFarland, 1900 Polk st.—This is a matter of controversy among us nurses. We don't agree at all. I believe it depends entirely upon the individuals. Some men are brave and so are some women. When you find a man who isn't brave he seems such a sissy because it isn't like a man to be afraid.

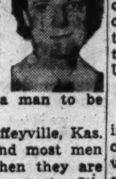

Mary Ellen Hall, Coffeyville, Kas.—Many women cry and most men swear when they are afraid or upset. It's a way of expelling their pent up emotions. When a woman starts to cry we naturally try to make her feel better and perhaps we baby her a little. The men seem to get over their troubles by themselves.

Shirley Graffam, 811 Pine av.—I can't say men are braver than women but they do require less sympathy and waiting on. I think that's because most men read more than women. They're interested in news and read more newspapers. Women spend many hours thinking, perhaps about their family, and their illnesses.

Parisian Crowd Protests Scanty Food Rations

PARIS, Feb. 25 (AP). — A mass meeting called today by the Parisian liberation committee to protest food rationing drew great crowds, mostly women, who shouted angrily at mention of the food ministry. Thousands who were unable to jam into the hall stood outside crying their displeasure over low food rations.

BLACKHAWK
DELIGHTFUL-UNIQUE
LUNCHEON - DINNER
COCKTAILS
MODERATE PRICES
INDIAN ROOM
WABASH AND RANDOLPH

DEMOCRATS CALL JEFFERSON BACK TO RAISE MONEY

BY ARTHUR SEARS HENNING

[Chicago Tribune Press Service.]

Washington, D. C., Feb. 25.—Thomas Jefferson, neglected saint of the Democratic party, has been restored to his pedestal by the party leaders with the confident expectation of increasing the take in the gate receipts. And Andy Jackson has been unhorsed.

Robert E. Hannegan, chairman of the Democratic national committee, announced today that "Jefferson day banquets will be held thruout the country on April 13, the birthday of Thomas Jefferson, founder of the Democratic party, to supplant Jackson day dinners held annually for the last several years."

Various versions of the reasons for deserting Jackson and taking up with Jefferson again are afloat. One of them is that the bigwigs of the party never were reconciled to the displacement of Jefferson by Jackson as the party hero, which was engineered by President Roosevelt, and that they took advantage of Mr. Roosevelt's absence from the country to unhorse the warrior of the Hermitage and restore the sage of Monticello.

Neglected Jefferson.

There was reason for Mr. Roosevelt's partiality for Jackson. No sooner had Mr. Roosevelt's New Deal begun to unfold than Jefferson became neglected in the house he had founded and was adopted by the Republicans. Soon the Republicans were assailing the Democrats with quotations from Jefferson condemning virtually all the tenets of the New Deal. They twitted the Democrats with Jefferson on every stump and it wasn't long before Mr Roosevelt and his fellow New Dealers couldn't bear to hear the name of the great apostle of democracy mentioned. His birthday went unnoticed by the President and by the party year after year.

But Mr. Roosevelt, bereft of Jefferson, was able to fall back on Jackson. He has fancied himself in his speeches as Washington, as Lincoln, never as Jefferson, but most frequently as Jackson, who is his favorite patron saint. Coming into power as the New Dealer self-consecrated to driving the money changers from the temple he liked to think of himself as a reincarnation of the man who overthrew the United States bank.

Old Hickory Rises.

So, it fell out that the Democrats in the reign of Franklin Delano celebrated Jackson day, Jan. 8, anniversary of Old Hickory's victory over the British at New Orleans. They celebrated it with dinners in every state, for tickets to which the government job holders and other party faithful were shaken down for all the traffic would bear. One hundred dollars a plate was the price in Washington, with a personal appearance by the President as the drawing card, and lesser amounts in other cities where his words of cheer for New Dealers and anathema for all others could be heard only by radio. The take was impressive—$300,000 or more for the party coffers when the shaking down was particularly good.

A few years ago the Democrats did desert Jackson temporarily in order to grab George Washington but that was purely political tactics, said to have emanated from the fertile political mind of Mr. Roosevelt. The Republicans announced a national program of speeches for Washington's birthday whereupon the Democrats held their dinners on that day for the purpose of stealing the limelight from their political rivals. But either because their hearts were not in the veneration of Washington or because the take was not so good they abandoned the father of his country.

Seek Record Sum.

In re-adopting Jefferson the Democrats are going to strive for record breaking gate receipts to be devoted exclusively to the fight to retain control of congress in the 1946 elections.

"Ordinarily," said Hannegan, "funds that have been contributed to the party by those attending the dinners are simply added to the general fund of the national committee, to be expended later as needed. This year, however, we are specifically earmarking every dollar of the contributions made in connection with the Jefferson day dinner for one purpose only—the election campaign of 1946.

"The importance of the 1946 elections stresses the necessity for this change in policy. The administration program embracing the goals of permanent peace and full employment is a program calling for the greatest possible national unity. We feel that this election is crucial in determining the success of that entire program, for a national government that must straddle a congress dominated by one major party and an executive administration of the other party has never been capable of such unity. That is why we are placing so much emphasis on the elections of 1946."

In order to comply with the office of defense transportation ruling against unnecessary travel Hannegan said that instead of state dinners there will be a multiplicity of city and other local dinners requiring only local transportation for those who attend.

CHICAGOAN RESCUED FROM CAMP ON LUZON COMES BACK TO U. S.

Louis C. Zelis, 31, of 3137 W. 42d pl., a member of Company B of the 192d tank battalion, who was rescued Jan. 30 from Camp Cabanatuan on Luzon, where he had been held prisoner by the Japanese since the fall of Bataan, arrived at Hamilton field near San Francisco last night, he wired his mother, Mrs. Mary Zelis.

Louis C. Zelis.

The telegram said that he is being taken to an army hospital in the San Francisco area.

Company B of the 192d tank battalion was composed almost entirely of men from Maywood. Few were found in Philippine prison camps. Most of the survivors of the company are believed to have been transferred to camps on the Japanese mainland.

SOLDIER IN ROER DRIVE HAS THREE BROTHERS IN WAR

Pvt. Jacob Merar, 21, who was mentioned in THE TRIBUNE yesterday as one of the first group of soldiers to enter Genevich, Germany, on the Roer river, is one of four sons of Mrs. Pauline Merar, 831 Gunnison st., who are in service. His brothers are Pvt. Joseph, 37, and Corp. Sidney, 35, both in the air force, and Seaman William of the navy, who is now at home on leave. Pvt. Jacob Merar entered the infantry two years ago and has been overseas since September.

WHISKY, CIGARS AND $45 STOLEN.

Burglars who broke into a tavern at 203 E. 69th st. early yesterday stole a case of whisky, three boxes of cigars, and $45, Michael Rehling, the owner, reported to police.

RETAIL DEALERS WANTED
Luther sounds
EMBROIDERED BULLION
NAVAL INSIGNIA
• 1st CLASS RATES
• AIR CREW WINGS
• AERIAL GUNNER RATES
• AMPHIBIOUS PATCH
• C.P.O. RATES
WRITE FOR PRICES TO
RAFELMAN'S, 152 GRANBY ST.
NORFOLK, VA.

Advertise in The Tribune

Kryptok Bifocals
AT THE LOOP OPTICAL CENTER
$9.90 Complete
There are no extra charges at the Loop Optical Center. Everything is included—eye examination without charge or obligation by state registered optometrists. Your choice of 27 modern styles. White or tinted lenses. Satisfaction guaranteed or your money back.
Open Monday and Saturday evenings till 9 p. m.
Oculists Prescriptions Accurately Filled in Our Own Laboratory
STATEMENT OF POLICY . . .
One Price Only
You can't pay more than $9.90 for your glasses complete—regardless of lens or frame.
LOOP OPTICAL CENTER 162 N. State 2nd Floor

STEVENS
Open Every Monday, 12 Noon to 9 P. M.

MOLLY designs the "soft" suit . . . in
Miron Imperial Gabardine
Two beautiful, beautiful suits
in a beautiful, beautiful fabric—Miron Imperial Gabardine
. . . supple, silken-surfaced, strong.
Designed with a sure "soft" touch by Molly
who, like every top designer, is at her best working with the best of fabrics.
Note the broader shoulder—the ingenious freshness of detail—the softer-than-a-suit look.
Inspired by and achieved with Miron Imperial Gabardine—the fabric beautiful.
A. Cardigan shirtwaister in Navy, Lime and White Wine—belted with alligator. Misses' sizes. $9.95
B. Tie front cardigan in White Wine and Lime. Misses' sizes. $9.95
The Suit Shop—3rd floor CHAS. A. STEVENS & CO., STATE STREET Open 12:00 to 9:00

Mandel's
Store Hours Today—Noon to 9 P. M.

Chen Yu
an illusion of flawless skin with Chen-Yu's cloud silk make-up
Your skin is radiantly lovely . . . as though seen through misty cloud silk . . . when you use Chen Yu's new make-up. Complexion faults are screened to obscurity . . . shadows banished . . . lines lost in the illusion of fresh young skin. Correct price of this item is . . . $2*
Refills . . . 1.25
*Plus 20% Federal Excise Tax
MANDEL BROTHERS
Toiletries . . First Floor . . State

Made in U. S. A.

Mandel's
Store Hours Monday: Noon to 9 P. M.

look like the Hollywood stars...
use Westmore's Overglo liquid cream make-up and "One Shade" face powder
Overglo liquid cream make-up gives your complexion a radiant, flawless look. Keeps make-up fresh all day. Its lanolin and oil base prevents drying skin. One bottle lasts months. Six shades, at . . . 1.50*
Overglo Face Powder is practically colorless, permitting your foundation-tinted skin to glow through . . . $1*
*Plus 20% Federal Excise Tax
Toiletries . . First Floor . . State
MANDEL BROTHERS

Mandel's
Store Hours Monday: Noon to 9 P. M.

...beautifully yours our cloud curl
permanent and cut
To make your hair a lustrous, easy-to-manage halo. The Cloud Curl Permanent Wave oil-conditions as it curls . . . the Cloud Curl Cut tapers the ends to feathery beauty.
Regularly $14, now for a limited time . . . 8.95
Call State 1500, Ext. 207 for appointment
MANDEL BROTHERS
Beauty Salon . . Fifth . . Wabash

[ADVERTISMENT]
Hedda Hopper says:

"Happy Marriages are more usual among movie celebrities than most people think," says Hedda Hopper, noted star of the CBS 'Hedda Hopper's Hollywood.' "That's because marriage based on real understanding can withstand any trial... any place. This truth is absorbingly shown in the story titled, 'To Your Heart's Content', in the current TRUE STORY MAGAZINE. It seems to me that in publishing real-life experiences of this kind TRUE STORY is making a contribution to better living for all of us, as well as providing a source of reading pleasure for millions each month."

Ravelle *"Steamed-in-Cream"*

Permanent Wave

Prized for its lustrous beauty, this wave will give you the utmost in comfort and satisfaction. Each strand of your hair is bathed in rich cream while it is being steamed. **$3.50** Reg. $5.50

Glamour Wave Complete **$2.25**

With or Without Appointment

Michael's

BEAUTY SALONS

7900 Kenwood	• Reg. 8770	6234 S. Western	• Rep. 1184
2216 E. 71st St.	• Dor. 6232	1135 Lake St., Neisner's Oak Park	• Vil. 3410
6330 S. Halsted			
Neisner's	• Eng. 2702	1949 Lawrence	• Lon. 8831
7916 S. Ashland	• Tri. 7117	634 Davis, Evanston	• Uni. 4303

36 W. Randolph — Phone Dearborn 3372

There's only one better buy in Bonds:...*WAR BONDS!*

Glenmore Distilleries Co., *Incorporated*, Louisville, Kentucky

COUGHS STOP

3 out of 4 War Workers

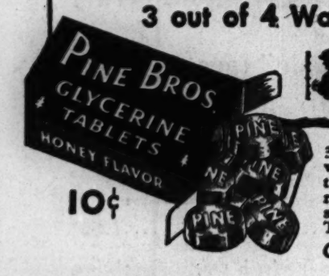

3 out of 4 of *all* people suffer with coughs and colds during the year. For quick, safe cough relief—there's nothing like soothing Pine Bros. Glycerine Tablets—*famous for 75 years.*

Glycerine—PLUS *does it!*

When you read the dispatches of Chicago Tribune correspondents located in Washington and thruout the world you get the facts, gathered first hand and written from the American viewpoint by trained reporters whose steadfast purpose is to get the truth.

1,601 WOUNDED ON NEW ARMY CASUALTY LIST

55 from Chicago and Its Vicinity Hurt.

[Chicago Tribune Press Service.]

Washington, D. C., Feb. 25.—The war department today made public the names of 1,601 more United States soldiers wounded in action in the European and Southwest Pacific war theaters. Southwest Pacific casualties are designated with initials in this list, which includes 55 men from Chicago and its vicinity.

Next of kin have been kept informed of any changes that may have occurred in the status of casualties since this report was compiled, the war department states.

CHICAGO AND VICINITY.

Alexander, Pvt. Robert D.—Husband of Mrs. Nancy Alexander, 900 Western av., Lake Forest.

Arras, Staff Sgt. John P.—Son of Mrs. Anna Arras, 2752 N. Dayton st.

Baldowsky, Pvt. 1st Class Albert V.—Son of Mrs. Freida W. Baldowsky, 3673 Grand av.

Blum, Pvt. 1st Class George R.—Son of Mrs. Anna Blum, 2124 N. Kilbourn av.

Bojarski, Corp. William L.—Son of Mrs. Catherine M. Bojarski, 4836 S. Laflin st.

Buca, Pvt. 1st Class Daniel L.—Son of Mrs. Louise Buca, 1125 W. 34th pl.

Burnitz, Pvt. 1st Class Edward W.—Son of Mrs. Carla Burnitz, 3021 N. Clark st.

Carlson, Staff Sgt. Donald E.—Son of Mrs. Jennie O. Carlson, 5841 N. Manton av.

Celmer, Corp. Thaddeus F.—Husband of Mrs. Irene Celmer, 1958 W. Dickens av.

Chambers, Pvt. Eugene E.—Son of Mrs. Nannie A. Cross, 1635 N. 16th st., Melrose Park. [S. W. P.]

Clark, Sgt. Claude V.—Husband of Mrs. Helen Clark, 1351 E. 76th st.

Diaz, Pvt. 1st Class Edward—Brother of Mrs. Eleanor D. Cevantes, 905 S. Loomis st. [S. W. P.]

Ford, Corp. Russell J.—Son of Eddie J. Ford, 804 S. Western av. [S. W. P.]

Franz, Tech. 4th Grade Richard E.—Son of Mrs. Emma Franz, 1246 S. Ashland av.

Gallagher, Staff Sgt. Charles E.—Son of Mrs. Sarah Gallagher, 1535 Leland av.

Giovenco, Corp. Dominic—Son of James Giovenco, 1231 N. Orchard st.

Gieffe, Pvt. 1st Class Kurt H.—Son of Herman Gieffe, 3639 S. Winchester av.

Greenberg, Pvt. 1st Class Arthur—Brother of Mrs. Fannie Kravitz, 5003 N. Sawyer av. [S. W. P.]

Groneman, Corp. Norman A.—Son of Mrs. Violet Groneman, 5748 N. Marmora av.

Guidin, Pvt. Gerald A.—Son of Mrs. Ida Guidin, 914 S. Karlov av.

Guthrie, Pvt. 1st Class John B.—Son of Mrs. Florence B. Guthrie, 6550 N. Ashland av.

Guyon, Pvt. James G.—Son of Mrs. Gladys Guyon, 1516 Olive av. [S. W. P.]

Haas, Pvt. Harold H.—Son of Mrs. Ethel M. Lloyd, 6235 Kenwood av.

Hamilton, Pvt. 1st Class Peter—Son of Peter Hamilton, 1103 Pratt blvd. [S. W. P.]

Hansen, Pvt. 1st Class Jerome R.—Son of Mrs. Blanche Hansen, 7723 Burnham av.

Heinsen, Staff Sgt. Henry A. Jr.—Husband of Mrs. Mabel W. Heinsen, 7621 S. Kingston av.

Holsworth, Pvt. Louis D.—Son of William Holzworth, 7326 S. Stewart st.

Ivanich, Pvt. Edward L.—Husband of Mrs. Lucille J. Ivanich, 707 Cassel st., Lemont.

Johnsen, Sgt. Arthur—Son of Mrs. Marie H. Johnson, 6547 S. Harvard av.

Kaplan, Pvt. 1st Class Milton B.—Son of Mrs. Fannie Kaplan, 1137 S. Richmond st.

Karecki, Pvt. 1st Class Louis C.—Son of Mrs. Mary A. Karecki, 2920 S. Loomis st.

Keblusek, Pvt. 1st Class Robert J.—Son of Mrs. Frances E. Keblusek, 2507 S. Drake av.

Kneisler, 1st Lt. Waldemar—Brother of Rudolph J. Kneisler, 7816 Evans av.

Knowles, Pvt. Lawrence L.—Husband of Mrs. Shirley H. Knowles, 1818 N. Springfield av.

Kuska, Sgt. Edmund—Son of Mrs. Victoria Kuska, 3014 S. Farrell st.

Laird, Pvt. Lewis E.—Son of Mrs. Berdia Laird, 3313 W. Walnut st.

Lamparter, Sgt. George L.—Son of Stephen Lamparter, 10724 S. Seeley av.

Larsen, Tech. 5th Grade George—Son of Mrs. Anna M. Larsen, 1537 N. Talman av.

Larsen, Pvt. 1st Class Lyle M.—Son of Mrs. Hazel Larsen, 3836 N. Southport av.

Longhelt, Pvt. Herbert F. Jr.—Son of Mrs. Rose M. Longhelt, 2738 Chicago rd., Chicago Heights.

Mangsoang, Pvt. 1st Class Andres C.—Cousin of Mateo Vergara, 6110 Greenwood av. [S. W. P.].

Masi, Pvt. 1st Class Vito J.—Son of Mrs. Theresa Masi, 933 S. Western av.

McAndrews, Pvt. Charles M.—Son of Mrs. Winifred McAndrews, 7838 Langley av.

McKay, Pvt. 1st Class Earl E.—Husband of Mrs. Alice McKay, 7032 S. Stewart av.

Meyer, Tech. 5th Grade Stanley F.—Son of Mrs. Marie Meyer, 4728 N. Lincoln av.

Mohr, Pvt. 1st Class Robert J.—Son of Mrs. Ruth S. Mohr, 2915 George st.

Munich, Tech. 5th Grade Stanley—Son of Mrs. Frank Munich, 2421 N. Hickory st., Lockport.

Munoz, Sgt. Thomas—Son of Frank Munoz, 6100 W. 31st st., Cicero.

Nelson, Tech. 5th Grade Walter M.—Husband of Mrs. Louise S. Nelson, 511 E. 7th st., Lockport.

Porterfield, Pvt. 1st Class Robert R. Jr.—Son of Robert R. Porterfield, 6720 Jeffery av.

Ritschdorff, Pvt. 1st Class Bernard L.—Son of Mathias Ritschdorff, 6326 N. Clark st.

Schacht, Corp. Philip E.—Brother of Mrs. Jesse W. Doolittle, 326 W. Forest av., Wheaton. [S. W. P.]

Schuelke, Tech. 5th Grade Ernest F.—Husband of Mrs. Josephine M. Schuelke, 1238 W. 59th st.

Turek, Pvt. Rudolph—Son of Mrs. Katie Turek, 1803 S. Throop av.

Wujcik, Pvt. Walter J.—Husband of Mrs. Ludmilla F. Wujcik, 3530 W. Cortland st.

DOWNSTATE ILLINOIS.

Becker, Staff Sgt. Leroy—Son of Mrs. Martha Ann Becker, 443 E. Mulberry st., Kankakee.

Brett, Pvt. 1st Class Martin J.—Husband of Mrs. Mary C. Brett, 821 Cunningham st., Rockford.

Fiesgs, Pvt. Edward F.—Brother of Mrs. Romona Skinner, 5016 Illinois st., Rockford.

Maston, Pvt. James—Husband of Mrs. Elizabeth M. Maston, 1236 Krause st., Peoria.

Winklepleck, Pvt. 1st Class Josiah E.—Brother of Mrs. Dollie G. Jones, 101 La Salle st., Peoria. [S. W. P.]

INDIANA.

Hancock, Pvt. Randolph B. III.—Son of Mrs. Violet M. Hancock, 3685 Jefferson st., Gary.

Hasty, Pvt. Charles R.—Son of Mrs. Florence E. Hasty, 220 Polk st., Gary. [S. W. P.]

Portugal Charges Macao Bombed by U. S. Plane

LISBON, Portugal, Feb. 25 (AP).—The Portuguese government announced tonight that the Portuguese colony of Macao on the China coast near Hong Kong had been bombed today by an American plane and declared a protest was being forwarded to Washington.

Double Deck Post-War Plane

[Wide World Photo.]

Sketch of post-war land based Clipper plane, designed to carry 204 passengers, showing its dimensions.

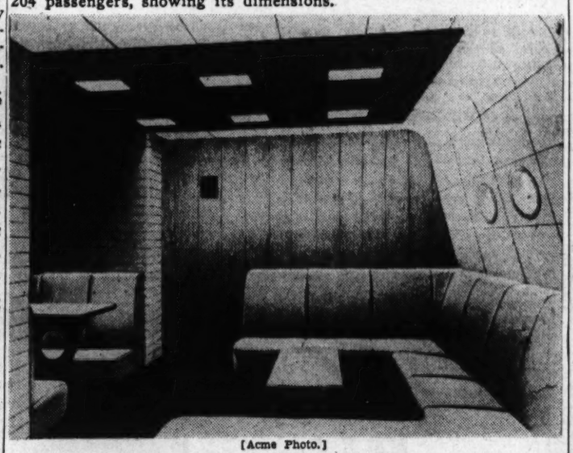

[Acme Photo.]

Drawing of a lounge in the projected plane, with paneled walls, deep upholstery, and indirect lighting.

To Span Oceans

Washington, D. C., Feb. 25 (AP).—Pan American World Airways today announced it had ordered a half dozen six engined land planes each capable of carrying 204 passengers and 15,300 pounds of cargo nonstop to Europe.

The planes will be built by the Consolidated Vultee Aircraft corporation.

The contract calls for up to 15 of the huge planes, each weighing 320,000 pounds, or two and a half times that of a B-29 Super Fortress.

With a wing span of 230 feet, the plane is 182 feet long and has a tail that rises 57 feet from the ground. Its estimated cruising speed will be between 310 and 342 miles an hour, its range will be 4,200 miles [New York to London is 3,500 miles], and its payload 50,000 pounds. Elapsed time to London is figured at less than 10 hours.

Consolidated Vultee said one pilot can handle the new giant.

Pan American said it proposes to use the planes on international routes where the severest foreign flag competition will be met.

BATTLES BRING UNIT CITATION FOR CHICAGOANS

[Chicago Tribune Press Service.]

WITH U. S. FORCES ON THE WESTERN FRONT, Feb. 25.—The 117th regiment of the 30th division has been awarded a Presidential unit citation for outstanding performance of duty last Aug. 7 at Saint-Barthelemy, France, during the battle for Mortain, and also for cracking the Siegfried line north of Aachen.

Chicagoans with the division include:

Sam Katz, 1631 S. Drake av.; Alfred Przybylski, 5208 Carpenter st.; Thomas Withers, 4040 Wilcox st.; Richard Blatchford, 8010 S. Paulina st.; Irving Jones, 3648 S. Sacramento av.; Raymond Warwyznski, 1747 North av.; Adolph Sowinski, 4437 S. Marshfield av.; Casimir Liss, 2320 Belden av.; Sylvester Kaspryzyk, 8356 Green Bay av.; Daniel O'Keefe, 7310 St. Lawrence av.; Howard Jahnke, 1617 Bosworth av.; Clarence Paulson, 2842 Adams st.

Morris Showel, 3404 N. Halsted st.; Chester Wyckwal, 924 Windsor av.; Robert Offord, 3047 51st st.; Edwin Schweda, 4009 Grace st.; Oscar Struple, 733 W. 67th st.; Edward Wachter, 12122 Wallece st.; William McCall, 6505 Minerva av.; Joseph Kawaka, 4617 S. Winchester av.; Kenneth Crane, 6401 Yale av.; Honore Levinson, 2327 S. Whipple st.; Raymond Hedinger, 6342 S. Campbell av.; John O'Neill, 6004 S. Sacramento av.; John Wronski, 11650 Sangamon st.; Angelo Spiros, 1022 Oakdale av., and John Lacci, 1418 Ohio st.

From Illinois are:

Henry Lucke, Des Plaines; Harachel Murphy, Goldengate; Arno Ellis, Jacob; Harley Vurkett, Johnsonville; James Warnock, Joliet; Bernard Harvey, Joliet; Phillip Loiselle, Kankakee; Frank Struna, La Salle; Vernon Darnold, Lawrenceville; Earl Ingram, Lincoln; John Foster, Lombard; James Connell, Maywood; Wilbur Shemonia, Murphysboro; Cecil Johnston, New Liberty; Zigmund Skarbek, North Chicago; Dewey Webb, Alton; Edgar Hammel, Baldwin; Joseph Rous, Berwyn, and William Stevenson, Biggsville.

STRIKING SHIP WORKERS FACE DRAFT THREAT

Pascagoula, Miss., Feb. 25 (AP).—State selective service officials intimated today that a considerable number of the 10,000 workers who struck yesterday at the Ingalls ship building yards here face military induction.

Col. Lawrence W. Long, state director of selective service, in a statement from his Jackson office, outlined the procedure under which any man in class II-A or II-B who voluntarily leaves the employment for which he is deferred, can be inducted.

"In my opinion, it is not in the best interest of the war effort for registrants to voluntarily leave the Ingalls ship yards," Col. Long said. "Local boards under selective service rules and regulations have been authorized to proceed with such types of cases."

E. L. Mancil, president of the local metal trades council [AFL] at Pascagoula, said yesterday that the strike was voted because of "delays in action on grievances."

CAPT. RETTINGER KILLED IN BURMA; EX-U. I. GRID STAR

CAPT. GEORGE RETTINGER, 26, a pilot in the air transport command and former football star at the University of Illinois, was killed in action Feb. 2 in Burma. His widow, Thelma, and their son, George Jr., 2, live in Urbana, and his mother, Mrs. Elizabeth Rettinger, a widow, lives at 2235 S. Christiana av.

Rettinger played full back on the Illinois teams in 1938, 1939, and 1940. He entered the air transport command in July, 1941, after graduating. He was lost on a flight from India to China.

OPA AID QUITS; CHARGES UNION RUNS THE OFFICE

BY DOUGLAS McINTOSH.

[Chicago Tribune Press Service.]

Milwaukee, Wis., Feb. 25.—Edwin G. Wise, accounting executive in the Milwaukee district office of the price administration, said today he has resigned his job because he is "sick and tired" of union politics within the Milwaukee OPA organization.

Wise said the union he referred to was the AFL American Association of Government Employes and asserted union members dominate the administration of the office, control promotions, and dictate the discharges of nonunion employes.

Majority Are Members.

Wise, who is 75 and a former Chicago real estate dealer, said he sent his resignation yesterday to his immediate superior, Harold B. Eversole, regional accounting executive in Chicago, and was subsequently notified by Harold T. Smith, district OPA administrator here, that the resignation had been accepted.

All except two or three of the administrative officers in the Milwaukee office are members of the government employes union, Wise said. He named Smith as a member of the union but the district administrator, in a telephone conversation, denied that he was or ever had been a member.

Rips "Incompetents."

Of eight staff officers under Smith, Wise said, four are union members, including directors of the rent control, administrative and information operations. He said "incompetent persons" had been placed in top positions in the Milwaukee office because of union influence, and that union members had been jumped over the heads of nonmembers to supervisory positions.

"I still believe in the principles of the OPA but the way the office in Milwaukee is conducted disgusts me, and the only thing for me to do was resign," Wise said. "I couldn't conscientiously continue as district accounting executive under the conditions."

Wise said he intends to reenter the real estate business in Chicago. Before joining the OPA in March, 1944, he lived in Chicago at 7300 S. Shore drive.

Sailor Asks for Return of Lost Wallet and Papers

Seaman Richard Loescher, 19, of 7557 Union av., who is home on furlough, issued an appeal last night for the return of his wallet which he lost while walking to church yesterday morning. In it were papers which he must present to his commanding officer when he returns to duty Thursday. His telephone number is Stewart 4665.

COMPARISONS

Travelers who compare The Taft's service plus economy always Tarry at The Taft!

2000 ROOMS, BATH AND RADIO

HOTEL TAFT — ALFRED LEWIS, MGR

7th AVE. AT 50th ST. NEW YORK 19

TIMES SQUARE AT RADIO CITY

SING & SING MANAGEMENT

NO CURFEW . . .

At the newly-decorated Club Alabam at noontime. Sure, we're heartily complying with the Government's 12 midnight closing . . . but are offering to Chicagoans who love good food . . . THE FINEST LUNCHEON in CHICAGO. No need to stand in line; no need to eat and run and be annoyed by hustle and bustle service. Come to the ALABAM for lunch . . . relax . . . take your time . . . enjoy our smooth service . . . dance if you wish . . . stay as long as you desire. HERE'S CHICAGO'S FINEST LUNCHEON served from 12 noon and all afternoon . . .

ALABAM'S GOLD COAST LUNCHEON

Fresh Vegetable Soup or Consomme

YOUR CHOICE OF

Filet of Sole, Tartar Sauce — Fried Oysters, Cole Slaw
Fresh Shrimp Salad — Chop Suey with Rice
Roast Loin of Pork — Salisbury Steak
Chicken a la King — Thuringer Sausage and Sauerkraut
Frankfurts and Potato Salad — Spaghetti with Meat Balls
Hot Turkey Sandwich, Cream Gravy
Potatoes — Fresh Vegetables
Ice Cream — All Kinds of Pies — Cake
Coffee — Tea — Milk

EVERYTHING for the Unbelievably low Price **75 Cents** Plus Fed. and State Tax

ALL DRINKS NONE BIGGER IN CHICAGO **Only 50 Cents**

Includes Martinis, Manhattans, Sidecars, Daquiries and all cocktails . . . BONDED BOURBON and Finest Scotch.

Dance from 12 Noon 'til You're Ready to Leave to Our Alabam Orchestra

REMEMBER

The Alabam is still serving its nationally famous

FLAMING CRATER DINNER at $1.75 from 5 P. M. 'til Closing

STILL 4 BIG SHOWS, 2 ORCHESTRAS

SHOWS AT 6 P.M. 8 P.M. 9:30 and 11 P.M.

ENJOY AN UNHURRIED, DELICIOUS LUNCH HOUR TODAY

At Chicago's Famous

CLUB ALABAM

747 Rush St., at Chicago Ave. Only 5 Min. from Loop

Phone DELaware 0808

VISIT *the office supply store of* **TODAY** *and* **TOMORROW**

NOW OPEN — Corner of WABASH Avenue and LAKE Street

A cordial invitation is extended to our customers and other friends to attend the opening of this enlarged and completely re-equipped store. 44 years of experience in serving business with office supplies has created this store. Every detail is designed to serve you and to make your visits to Horder's a pleasurable experience, whether you wander through the interesting displays or seek to purchase specific items. We hope you will visit us soon. A hearty welcome awaits you.

"ORDER from HORDER"

9 CHICAGO STORES

Corner Wabash and Lake
60 East Adams
149 East Ohio
225 South Jefferson
101 West Washington
111 West Adams
154 West Randolph
324 South Dearborn
Merchandise Mart

HORDER'S, INC.

Horder Bldg., 231 So. Jefferson St., Chicago 6

All Telephones FRAnklin 6760

CHICAGO
INDIANAPOLIS
4 flights daily to INDIANAPOLIS!
Eastern provides convenient commuter service to Indianapolis! You can get there, transact your business, and get back *faster* on daily non-stop flights.
Call Harrison 5555
EASTERN Air Lines
Fly
THE GREAT SILVER FLEET
TO EVANSVILLE, LOUISVILLE, NASHVILLE
ATLANTA AND FLORIDA

WHITE HORSE CELLAR

ALL THAT ARE desirous to pass from EDINBURGH to LONDON, or any other place on their road, let them repair to the 'WHITE HORSE CELLAR' in EDINBURGH, at which place they may be received in a STAGE COACH every MONDAY and FRIDAY, which performs the whole journey in eight days and sets forth at five in the morning.

Allowing each passenger 14 pounds weight, and all above, 6 pence per pound.*

*Reprinted from the White Horse Label

The Blended Scotch Whisky of the WHITE HORSE CELLAR FROM THE Original Recipe 1746

86 8 proof Browne Vintners Co. Inc. N. Y.

[ADVERTISEMENT]

NOTE—From time to time in this paper there will appear an article which we hope will be of interest to our fellow Americans. This is number eighty-two of a series.

SCHENLEY DISTILLERS CORP., NEW YORK

Diversification!

What a diversification of extracurricular interests is found under this one Schenley "roof!" These interests are just as broad and just as numerous as the diversification of the business itself, and what a lot of pleasure the men and women who are employed here get out of these plus values!

About a generation ago there was a rather popular paraphrasing of an old saying, "If business interferes with your pleasure—*quit* your business." Our people here at Schenley don't have to quit business to get the pleasure they find in doing many worthwhile things after business hours.

Today it is this recorder's privilege to say something about one group of Schenley folk which goes along quietly and unobtrusively doing an extra job with a wartime flavor. We have reference to the members of Schenley Post No. 1190, American Legion. We really had to dig out with a spade, figuratively speaking, some of the good things they have done. Through several benefit entertainments they have raised money, first, for the purchase of a rolling kitchen which was donated for the use of civilians in bombed areas in England; then came nine "iron lungs"; next we find three thousand books for the boys in service; then, cash contributions to wartime drives. And last but not least they have organized a rehabilitation committee to assist discharged servicemen to literally get back on their feet.

Of course, Schenley people aren't alone in doing things like these. Men and women in many other American business enterprises are doing the same.

But we do believe that when mechanics are found combined with "humanics" in proper proportions in any business, you have a formula that inevitably reflects itself in the manufactured product. It *must* be so.

MARK MERIT
of SCHENLEY DISTILLERS CORP.

FREE—*Send a postcard or letter to Schenley Distillers Corp., 350 Fifth Ave., N. Y. 1, N. Y. and you will receive a booklet containing reprints of earlier articles on various subjects in this series.*

Why Thousands of Doctors Prescribed This For

CHILDREN'S BAD COUGHS

(CAUSED BY COLDS)

Mothers are simply overjoyed about Pertussin because often the first spoonfuls help bring PROMPT relief from bronchial and croupy coughs due to colds. And Pertussin is so *pleasant* and *safe* for kiddies to take! Nothing to sicken delicate little stomachs—it's entirely free from dope, chloroform and creosote.

Pertussin is *scientifically* prepared to act *at once* to relieve your child's coughing spell. It increases natural secretions in the respiratory tract to soothe dry irritated membranes. It improves ciliary action, loosens sticky phlegm and makes it easier to raise. Also mighty effective for adults. Inexpensive! Any drugstore.

→PERTUSSIN← ACTS AT ONCE

Ask for M D

MOGEN DAVID

Sweet and Mellow

"WINE JUST LIKE GRANDMA USED TO MAKE"

CALIFORNIA WINE CO. CHICAGO, U.S.A.

AT YOUR LOCAL DEALER

UPSET STOMACH

"Pepto-Bismol is good for that"

Never upset an upset stomach with overdoses of antacids or harsh physics. Be gentle with it. *Take soothing* PEPTO-BISMOL. Not a laxative. Not an antacid. It calms and soothes your upset stomach. Pleasant to the taste—children love it. *Ask your druggist for* PEPTO-BISMOL *when your stomach is upset.*

A NORWICH PRODUCT

DON'T JUST SUFFER COLD MISERIES

GET MULTIPLE RELIEF

RELIEF ONE—Reduce fever.
RELIEF TWO—Ease stuffy nose.
RELIEF THREE—Reduce body aches.
RELIEF FOUR—Ease muscle pains.
RELIEF FIVE—Lessen headache.

Grove's Cold Tablets, like many a doctor's prescription, are a multiple medicine. A combination of eight active medicinal ingredients especially designed for relief of usual cold miseries. Insist on genuine.

GROVE'S COLD TABLETS

Buy More War Bonds and Stamps

RADICAL EDITOR LET IN ON OSS SUPER SECRETS

Loyalty Will Be Probed by House Group.

BY WILLARD EDWARDS.
[Chicago Tribune Press Service.]

Washington, D. C., Feb. 25.—The communistic affiliations of a key official in the super-secret office of strategic services were disclosed tonight on the eve of a congressional inquiry into the army's commissioning of Communists.

The OSS, headed by Maj. Gen. William J. Donovan, functions under the joint chiefs of staff, Generals Marshall and Arnold and Admirals Leahy and King. It enlists the services of army and navy personnel and has access to the most closely guarded security operations.

A member of the special house military affairs subcommittee, which will probe the war department's new policy opening highly secret duties to Communists, expressed amazement that one David Zablodowsky had been installed in the OSS with the title of "senior economic editor."

His Record Recalled.

Zablodowsky's record with communist organizations is a lengthy one. He was a contributor to the Daily Worker, official communist daily; member of the editorial board of "Fight," official organ of the American League Against War and Fascism, cited as subversive by Atty. Gen. Biddle; endorser of the Memorial day youth peace parade in 1938, a communist movement; and president of the communist controled Book and Magazine guild.

"I shall insist that the subcommittee investigate this appointment," the subcommittee member said. "The OSS, as coördinator of our intelligence infomation, should be the most scrupulous of all agencies in barring employes about whose loyalty there may be doubt. I can hardly believe that the chiefs of staff are aware of the record of this man."

The Dec. 30 war department directive, which the subcommittee will investigate, provides that no prejudicial action shall be taken against any person in the army "on the basis of membership in the Communist party or allegiance to the Communist party unless it can be proved such loyalty supersedes loyalty to the United States."

Red Group Assailed.

The American League Against War and Fascism, with which Zablodowsky was highly connected, was thus characterized by Atty. Gen. Biddle:

"It is the first of three organizations established in the United States in an effort to create public sentiment on behalf of a foreign policy adapted to the interests of the soviet union. It called attention to the 'black cloud of imperialist war' hanging over the world and pointed to the national recovery administration, the civilian conservation corps and the other policies of the Roosevelt administration as indications of America's preparedness for war and fascism.

"Only in the soviet union, it declared, had the basic cause of war monopolistic capitalism been removed. . . . Only by arousing the masses within each country for active struggle against the war policies of their own imperialist governments can war be combatted."

Hailed by Browder.

Earl Browder, general secretary and leader of the Communist party and president of its successor, the Communist Political association, called the league a transmission belt of the Communist party, the attorney general noted.

At its ninth annual convention, the Communist party resolved that it would work untiringly to help widen the basis of the league . . . to make it the main instrument "for the defense of the soviet union, according to the justice department's official findings. Browder was vice president of the league and many communist leaders were on its executive board.

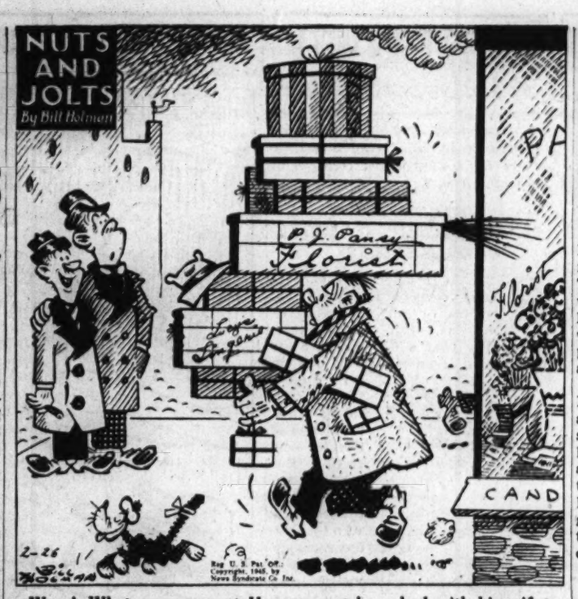

Wow! What an argument Harvey must have had with his wife.

Scuttlebutt Club

[TRIBUNE Photo.]

Carole Verniere (left) and Blanche Borger, organizers of the Scuttlebutt club, composed of feminine relatives of marines. Miss Borger holds picture of Corp. Louis Solvay, her fiance.

With a colonel's lady as its honorary president, the Scuttlebutt club, composed of feminine relatives of marines, had its organization meeting yesterday in the home of Miss Blanche Borger, 1012 N. Ashland av. The purpose of the club is what its navy jargon name implies, gossip. The 25 members are following the news of the 27th and 28th regiments of the 5th marine division.

Miss Borger and Miss Carole Verniere, 2807 S. Wells st., conceived the idea for the club and petitioned Mrs. Evans F. Carlson, wife of the colonel of Carlson's Raiders fame, to head the organization in an honorary capacity. She accepted.

Miss Verniere's fiance, Corp. Frank Tassone, 242 W. Alexander st., is bodyguard to Lt. Col. Don Robertson. Miss Borger is engaged to marry Corp. Louis Solovay, 1116 S. Independence blvd.

U. S. AGENCIES TO PLAN ROLE IN RED CROSS DRIVE

Plans for participation by governmental agencies in the annual Red Cross War Fund campaign which opens March 1, will be formulated at a meeting of representatives of such agencies at 3 p. m. today in the council chambers at the city hall. Mayor Kelly is chairman of the governmental agencies division. The goal of the campaign is $11,300,000 for the Chicago area, which includes all of Cook and Du Page and the southern half of Lake counties.

Guaranteed
Watch Repairing
10-Day Service
DIAMONDS and WATCHES
Birks
701 FIELD ANNEX
25 EAST WASHINGTON ST.

RELIEVE MUSCULAR PAIN AND HEADACHE FAST —WITH CAL-Aspirin

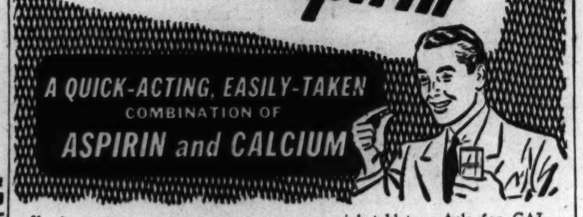

Next time a headache hits you, or you suffer muscular aches and pains of neuralgia, or neuritis, remember CAL-Aspirin for fast relief. See how soon this scientific combination of pure aspirin and calcium has you feeling easier. And how easy it is to take, seldom if ever resulting in stomach distress, even when use is required over a several days' period.

Take CAL-Aspirin as you take any other aspirin, but get these special tablets. Ask for CAL-Aspirin by name. Two tablets with a glassful of water will usually be enough to start CAL-Aspirin's quick, easy relief—but because of its high degree of tolerance, it is especially useful when large doses are needed.

Your druggist has CAL-Aspirin. Thousands of people rely on it regularly; more are learning its comfort daily. Tubes of 12 tablets; vials of 36 and 100.

CAL-Aspirin

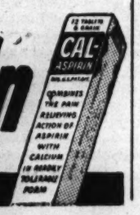

FAST, EFFECTIVE, EASY TO TAKE

ASSERTS F. D. R. OUTSMARTED IN GRAB OF POLAND

Russia's grab of one-third of Poland was approved by the Crimean conference of the "Big Three" because President Roosevelt was "outsmarted by unscrupulous statesmen of Europe," the widely read Roman Catholic weekly paper, Our Sunday Visitor, said in an editorial yesterday.

The paper, edited by Bishop John Francis Noll of Fort Wayne, Ind., assailed Mr. Roosevelt for ignoring sympathies and aspirations of millions of Poles who voted for him, and Stalin for delaying his march toward Berlin until he could play his offensive as a trump card in the game he engineered to take Polish territory, including the nation's second city of Lwow.

Points to Stalin's Action.

"Invited to this tripartite conference, Stalin first kept his armies idle, so that Germany would have plenty of troops to exhaust our forces in the west," the editorial said. "Then, having saved his armies and allowing us to be played out, he organized his offensive and smashed thru almost to Berlin, thus being able to arrive at the conference in the strongest possible position."

"This was the saddest day of the war," was how the editorial referred to the conference decision on Poland, which it said "committed ourselves to a program which goes against principle and integrity."

U. S. Outplayed, Editor Says.

The paper said it was clear that Russia has outplayed the United States. The editorial recalled that the issue of Polish independence started the war, and that while England and France jumped to Poland's defense, Russia helped Hitler from behind. Then Hitler and Stalin split the country, a division Mr. Roosevelt now justifies in his ignorance of European power politics, it was charged.

"We were 'sold' this war on the basis of the Atlantic charter and the four freedoms," the editorial continued. "Think of how many bond ads these have illustrated. Our bond money has helped to provide her [Russia] with military equipment and funds for propagandizing non-communist areas."

The editorial agreed with the view that any government set up in Poland will be subject to the "veto power" of Foreign Commissar Molotov of Russia.

UNIONIST URGES U. S. SEIZURE OF TIRE CORD MILLS

New Bedford, Mass., Feb. 25 [Special].—George L. Baldanzi, executive vice president of the CIO Textile Workers union, said today that if the government will take over the Fisk and Firestone tire cord mills here the union will man them "in no time."

Shortage of workers at the Fisk and Firestone mills, which produce 34 per cent of the tire cord fabric for the allied nations, has caused a bottleneck in tire production which the war man power commission is seeking to solve by a labor draft. Hearings will begin Tuesday on appeals by 75 workers in local fine goods mills ordered to go to work for the tire cord plants.

Baldanzi told 3,000 workers at an installation of union officers that "Fisk and Firestone have been the most anti-union mills in this city."

In Memoriam of

Columbus F. Cuneo

Our General Offices will be closed Monday morning, February 26th, 1945

Garibaldi & Cuneo
1200 W. 15th Street

Lion Specialty Co.
212 W. Illinois Street

STEVENS
Open Every Monday, 12 Noon to 9 P.M.

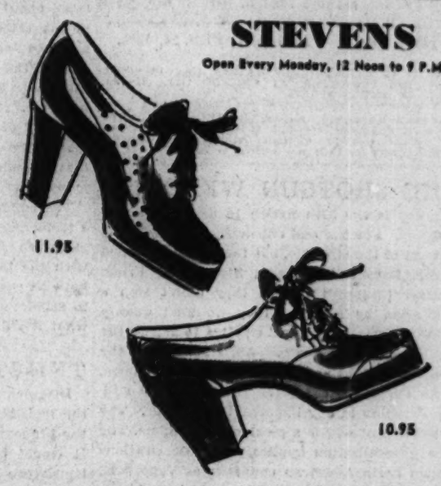

"keep your feet on the ground"

in comfort—with our

SPRING FOOT SAVER SHOES

fast-walking, easy-going, suit-able!

You could "walk a mile for a cigarette" if you had to

—in Foot Saver Shoes—and enjoy every step

. . . for their "Shortback" Last

frees your toes—hugs your heels—makes any action easy.

Smart with suits and casual clothes,

the new spring Foot Savers come in Navy, Black and Russet.

CHAS. A. STEVENS & CO., STATE STREET

The Shoe Shop—1st Floor Open 12:00 to 9:00

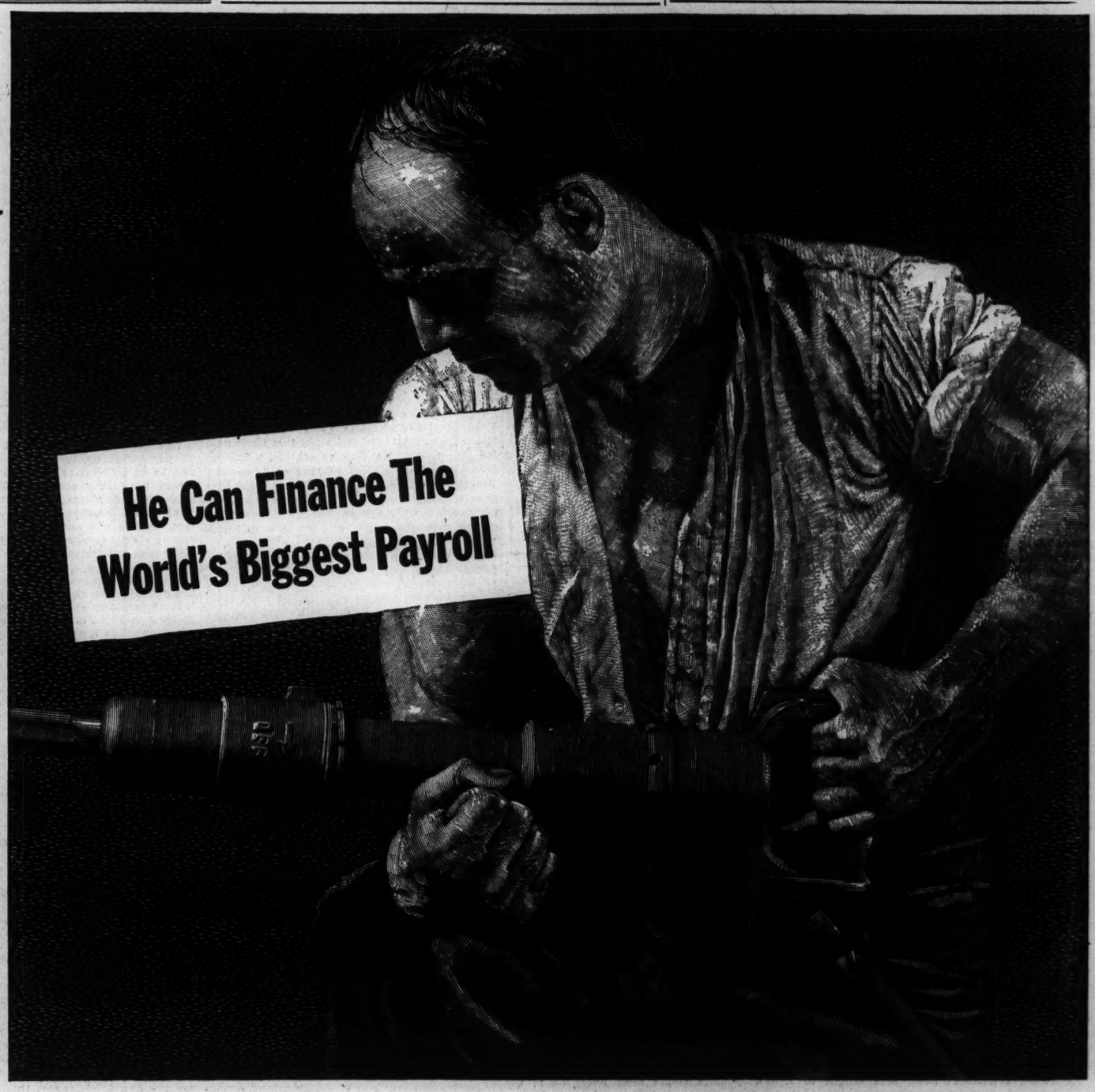

If Your Advertising Gets Across To Him

His money is the biggest bankroll in the world.

There's enough of it to finance a war. Better still—enough to finance a prosperous lasting peace. The summed up billions of today's Wage Earner millions are *four* times that of 1918 America. That fact alone explains the difference between the last war's depression and tomorrow's opportunity.

America's Wage Earner millions can buy tomorrow—and will—if they can be sold.

Advertising alone—*your* advertising—is the only power big enough, cheap enough—to turn this vast buying power into earning power and jobs. But your advertising must reach these millions where they best respond.

For that job, you need the kind of medium that *gets across* to Wage Earners.

There is one such medium that gets across to them better than all others. That medium took *their* life stories, *their* problems, *their* aspirations and made magazines of them. Those magazines were the *first* to talk their language—to meet them face to face—man to man. And your advertisements in these magazines can share this position of "family friend."

Yes, Macfadden Publications have become spokesman in the magazine world of Wage Earner America . . . and Macfadden homes have become the directing centers of opinion in *every Wage Earner neighborhood in the nation.*

When your advertising sells this audience the rest of Wage Earner America goes to market with them. When that happens—postwar prosperity is assured.

MACFADDEN PUBLICATIONS, INC.

TRUE STORY • THE MACFADDEN WOMEN'S GROUP • THE MACFADDEN MEN'S GROUP

Reaching One-Half The Wage Earner Magazine Reading Families

Chicago Daily Tribune
THE WORLD'S GREATEST NEWSPAPER

FOUNDED JUNE 10, 1847

10 ★★ MONDAY, FEB. 26, 1945.

ENTERED AS SECOND CLASS MATTER MAY 14, 1903, AT THE POSTOFFICE AT CHICAGO, ILL., UNDER ACT OF MARCH 3, 1879.

All unsolicited articles, manuscripts, letters, and pictures sent to The Tribune are sent at the owner's risk, and The Tribune company expressly repudiates any liability or responsibility for their safe custody or return.

THE SHOTGUN WEDDING.

Turkey is the 37th nation to declare war on Germany. For five and one-half years the Turks kept out of the struggle, but they were informed by Mr. Roosevelt, Marshal Stalin, and Prime Minister Churchill that if they didn't sign a declaration by March 1 they wouldn't qualify as an "associated nation" entitled to attend the San Francisco conference April 25 to put the Dumbarton Oaks program into permanent form.

The Turks are not going to change the military situation in any important particular. The declaration of war is a piece of pantomime. The same generalization applies to the declarations of such Latin American countries as Venezuela, Ecuador, and Peru, which also have been bludgeoned into line by the author of the "good neighbor" policy. All of these nations realize that they are going to have to live in a world dominated by the big powers. They have to put on a smiling countenance when confronted with blackmail. The admission of a state of war means nothing. It is simply the price of admission to Mr. Roosevelt's new world order.

The Turks, especially, hardly needed to be reminded of the facts of life. The Russian bear has been growling at them and they easily recall the age-old aspirations of the Russians for access to warm water ports. The Dardanelles are the main consideration. The Turks hope that they can maintain a precarious title by joining the gentlemen's club. They may be disabused of the notion, for the example of Poland, a belligerent since the first day of the war, is before them. Normally brothers in the same lodge do not rob one another, but nobody can take that for granted.

The era of peace and brotherhood thus gets off to a fine start. The comity of nations is based upon mutual distrust and the dread of the weaker for the stronger. When Little Red Riding Hood paid her call, she called the wolf "grandmother," but the facts were rather more unpleasant. The Turks and the Peruvians have been sufficiently intelligent to notice the fangs bared by the smile.

The new order conceived by Mr. Roosevelt can be unhesitatingly branded as a fraud upon trusting humanity. The same coercion practiced upon the small nations is also exercised against any American citizen who has the courage to protest. At the best, he is called a "Fascist"; at the worst, he is dubbed the author of the third World war.

The seeds of that undefined conflict are already planted. When it will come, and where it will come, and against whom it will come are not now known, but the gift of prophecy is not required to predict that come it will. Clemenceau heard a child crying in 1919. The child's child is crying now.

"WHERE WILL YOU GET THE MONEY?"

Rep. Robert F. Rich of Pennsylvania returned to congress last month and started asking the same old question. He got tired of asking it a couple of years ago and didn't run for reelection. But in his absence the national debt had bounded up to an unprecedented height, so that the New Deal is now asking an increase on the limit to 300 billion dollars. Mr. Rich thought he had better come back to congress and start asking his question again. He did. Every day the New Dealers hear him inquire, "Where will you get the money?"

Nobody ever answered to Mr. Rich's satisfaction. The other day he was demanding where congress would get 15 million dollars for the farm census. Another Republican, Rep. John Taber of New York, undertook to answer him. It may have been that Mr. Taber was a trifle impatient, but he seems to have hit the nail on the head.

"O, I would not ask them that question," said Mr. Taber. "They print it."

A FIT TOOL.

In the hulking Rep. Hook of Michigan, whose profane language caused a brawl the other day on the floor of the house, the Communists have a fitting instrument for their drive to prevent the congressional committee on un-American activities from exposing their treasonable plots. Hook is not only devoid of public morals but suspect as to his private morals as well.

In the early days of the New Deal it was disclosed that while he was drawing $10,000 a year and perquisites as a congressman, he was having his father and two of his brothers supported out of public relief funds. The state of Michigan at that time apparently lacked in its statutes the salutary provision that children capable of doing so should be responsible for the support of their parents, and what the law could not compel him to do Hook did not have the decency to do of his own volition.

This ornament of congress moved on to a new low in legislative behavior by introducing into the Congressional Record a forged letter, the purpose of which was to smear Congressman Dies, then the chairman of the committee on un-American activities. Hook first sought to brazen out this fraud, but when the forger was found and confessed, and the original of the letter was found and proved to be the crudest kind of fake, he abjectly pleaded that he be allowed to withdraw the matter from the Record in order to avoid the ignominy of having it stricken by the vote of his colleagues. Hook's tool in procuring the forgery was a former government employe who had been fired for disclosing confidential information to communist newspapers.

The voters of Michigan repudiated Hook after his part in the forgery plot was disclosed, but he managed to crawl back last fall with the aid of the PAC. Now he is trying to restrict the activities of the committee. In support of his bill he is soliciting opinions from people whose connections with Communists were exposed by the committee when it was under the chairmanship of Rep. Dies. Hook's plea is that the committee was "irresponsible" in unearthing evidence of the fellow-traveler activities of some of the complainants whose beefs he is gathering.

Any irresponsibility that could have been charged to the Dies committee arose from the fact that it was constantly impeded in its efforts by the Roosevelt administration, which sheltered and still shelters many of the plotters. Investigating committees pursuing ends favorable to the administration have carte blanche in getting investigators and clerks from executive departments. The Dies committee not only was refused assistance from time to time but was sabotaged at every step by Mr. Roosevelt's appointees.

His department of justice refused to do anything about the criminals who forged the letter in the attempt to smear Chairman Dies. His selective service organization, however, railroaded the committee's chief investigator into the army and only the prompt action of the house in reconstituting the committee as the first act of the present session prevented the dissipation and destruction of the committee files, which contain evidence damning to so many New Dealers.

The committee on un-American activities has a tremendous and essential job to do. It should be given funds and employes commensurate with the task. Hook and his subversive allies have an easily recognized motive in their efforts to sabotage the committee. They are afraid of what it will turn up.

THE STATE CONSTITUTION.

Dispatches from Springfield have said that the legislature is showing little enthusiasm for the proposal to call a constitutional convention. It would be astonishing if the feeling in the legislature were other than that. The legislators, knowing their people, know that only the fewest of them are clamoring for a wholesale revision of the state's fundamental law.

Moreover, the groups which have been shouting for a convention have been unwilling or unable to give satisfactory reasons to justify the course they recommend. Knowing that the imposition of an income tax would be thoroly unpopular, they talk in large terms of "amending the revenue clause" as if that euphemism could conceal their real purpose from any one in or out of the legislature.

For the rest they rely on the argument that the constitution has undergone few changes since it was adopted 75 years ago, tho in the intervening years the state has grown enormously in population and wealth and its social organization has been profoundly altered. The argument, of course, defeats itself. If all this has been accomplished under the existing constitution, it is difficult to believe that the fundamental law of the state is in any significant sense a check on its progress.

Certainly, if the contrary were true, the people of the state would be aware of it and the clamor for a constitutional convention would not come from the few but from the many. The people would be saying that this or that provision of the constitution had placed them at a disadvantage in comparison with the people of Indiana or Iowa or Pennsylvania. No such case is being made. There are many things in the government of Illinois and its subdivisions that can, and we have no doubt will, be improved, but the serious obstacles to improvement do not lie in the constitution.

These are general considerations, and to them must be added the special ones regarding the calling of a convention at this moment in the state's history. The attention of the people is now concentrated on the war. Our people today have no time to devote to constitutional problems. If the war ends soon and the convention is called together in the midst of the excitements and unrest of a period of demobilization, little good can be expected to come from its deliberations.

Today all the sound young men of the state and many of the more capable and energetic men in middle life are serving in the army and navy. They are not being consulted on the question of calling the convention and they may not be home in time to participate in the selection of delegates or to serve as delegates. The soldiers and sailors are scattered all over the world and on that account, among others, radical labor is disproportionately strong today. It is difficult to believe that the people of Illinois wish to trust their future liberties and prosperity to a convention called under such circumstances.

Editorial of the Day

"YOU-ALL" AGAIN.
[New York Times.]

Is the southerner's "you-all" good English? The question is discussed again in "The Virginia Pilot," by R. K. Hughes Jr. He thinks that the language is richer for the expression because of the poverty of pronouns. There certainly was no use for "you-all" when "thou" distinguished the singular and "you" the plural, as "tu" and "vous" do in French. "You" must now serve as both singular and plural, so there is a good case for "you-all" as a plural.

In their stout and perhaps justified defense of "you-all," southerners hold it to be bad grammar for a woman to ask "Have you-all any oranges?" when only a lone storekeeper is addressed. And what of "you-uns," "we-uns," and even "you-alls," heard in southern mountain regions? Broadway gets over the difficulty presented by the double meaning of "you" by "youse" and "youse guys," which H. L. Mencken, stanch champion of the American language, regards as "well supported by logic and analogy."

In these days of screen plays that talk to millions "you-all" may eventually be considered good English even in the north. After all, it is not the philologists or pedantic essayists but men in the street who make any language.

Test Your Horse Sense

By Dr. George W. Crane

Select the answers which you consider best. The last problem counts five points. Then look for the correct answers below.

1. A drop cloth would most likely be in the hands of a
   Jockey Painter Electrician Physician
2. The Sudan is a part of which one of these continents?
   Asia Africa South America Europe
3. A criminal who was expert at manipulating tumblers would probably be guilty of **Bank robbery Embezzlement Murder Forgery**
4. Hominy grits should make one think of which product? **Wheat Rye Soybeans Corn**
5. Which one of these terms suggests a farmer? **Dimity Denim Voile Pongee**
6. This is a True-False problem in which you are to encircle the "T" in front of a statement if you think it is true, or the "F" if you deem it false. You are entitled to one point for each correct judgment.
   T F [a] A fat woman's waist measurement is usually greater when she wears a girdle than when she doesn't.
   T F [b] The average American woman wears a brazier.
   T F [c] A girl usually closes her eyes when her sweetheart kisses her.
   T F [d] A girl usually matures later than a boy of equal age.
   T F [e] Intelligence tests show that boys are smarter than girls.

Score yourself as follows: 0-2, poor; 3-6, average; 7-8, superior; 9-10, very superior. [Note—The last question counts five points].

[Reg. U. S. Pat. Off.: Copyright: By The Chicago Tribune.]

ANSWERS.

1. Painter. 2. Africa. 3. Bank robbery. 4. Corn. 5. Denim. 6. True [a], it pushes fat upward and expands the waist. False [b], you are thinking of the word "brassiere." True [c]. False [d], earlier. False [e].

A LINE O' TYPE OR TWO

How to the Line, let the quips fall where they may.

Reg. U. S. Pat. Office

RED SPOTS ON WAR MAPS.

Iwo Island can be called Iwo Jima, but not Iwo Jima Island. We mention this small point because a radio announcer stubbed his toe over it a few days ago. Jima is a Japanese word for island. The tricky soul of Nippon is revealed by the fact that there is another Japanese word for island—shima. The difference, perhaps, is that between Tweedledee and Tweedledum.

* * *

To illustrate this vexatious problem we will glance at the Bonin [Ogasawara] Islands, a larger group close to Iwo. They include five jimas and four shimas. Grammatical gender, which covers a multitude of linguistic sins, may be the explanation, but we note that Haha, or Mother Island, is a jima, while Yome, or Bride Island, is a shima.

* * *

Fürstenberg, a town on the Russian road to Berlin, bears a name that has figured for centuries in European history. The Fürstenbergs were two noble families, apparently not related, which contributed many statesmen, churchmen, and soldiers to the complicated annals of the German principalities from the middle ages into modern times. Many members of this clan chose the military career, and there used to be a saying in Germany, "The emperor fights no great battle but a Fürstenberg dies."

* * *

Their influence spread into France. One of them, Wilhelm Egon, served in the French army and was appointed bishop of Strasbourg by Louis XIV. There is a small street in the Latin Quarter of Paris which may have been named after him. Herman A. Webster, an etcher of Chicago origin, established his first studio on the Rue Furstenberg, and Burton Holmes' camera has recorded its interior for the travel lecture public.

—‡—

THEY LIVE.

They are alive! In God's wide universe
They live, their youthful, buoyant spirits free
To start adventures in eternity!
The fountains of all knowledge now immerse
Their eager minds with everlasting truth,
And sky-paths to the farthest stars invite—
No boundaries, no limits, and no night
To hamper the achievements of their youth
Maturing with infinity! No loss
Nor waste—each winsome lad is winsome still;
Each gift, each trait and talent will fulfill
Their own Creator's plans, in life across
The threshold of our world—where we shall share
Those mansions they are helping Him prepare.

Esther Lloyd Hagg.

—‡—

Dime Novels for the Judge.

With the advantage of free reading of the Beadle novels on our news counter, I became an authority and advisor to other readers. This talent was practically thrust upon the Beadle fans. On occasion it won an eminent client.

He appeared one evening—a tall, elderly man dressed in black frock coat, starched collar, string tie, and a high stovepipe hat covering abundant white hair. Hesitating near the door, he looked enough like the picture of Henry Clay on our cigar boxes to be Henry himself. Apparently pleased with the absence of customers, he moved slowly down the news counter to where I was idly thumbing the Beadles.

In some diffidence he waved a bloodless hand at the novels, saying his nephew was so addicted to them that he had become concerned—the stories were said to prompt young boys to run away to fight Indians and his nephew was not at all the outdoor type. Hoping to avert disaster, he'd come in to select some of the least violent for Orrie's reading.

Of course, I recognized old Judge Bennett from the county courthouse and knew this Orrie as a lad still frequenting Sunday schools, where he found ample excitement in reading "Pilgrim's Progress" and "Sandford and Merton." A severe dose of Beadle, I opined, would burden the hereafter with an unripe Orrie. But the judge's transparent ruse was a treat and his taste in literature sound.

After a prolonged search the judge stuffed four rather violent numbers into his hat. With courtly bow and stately words of gratitude, as tho I was Squire Reeves of the Farmers' National bank, he went back to his office for a pleasant evening, free from bickerings over stray cattle.

Chiggers.

—‡—

AIN'T NOTHIN' SACRED?

I voice no regrets if she smokes cigarets,
Or once in a while a cigar,
But wild is the wail of this outraged he-male
When women smoke pipes at a bar.

Hig.

—‡—

The news is so educational. We have learned where nearly every place is. But can you tell us who is in possession of Hee-bee-gee-bees at present?

Molly Passée.

—‡—

See Mark Twain's description of Yalta and the personal reception of American tourists by the czar, in chapter 37 of "Innocents Abroad."

S. J. T.

—‡—

The Big Three ought to have a song for their reunions, and the only thing lacking is the tune. The words have already been written by Shakespeare: "When shall we three meet again?"

CHARLES COLLINS.

Friend of the Yanks

[Advice and assistance on draft and military questions and problems of dependents of service men and veterans are given here or by mail if a stamped envelope is sent. Personal advice and assistance are given to veterans by appointment.]

D. D. writes: "Does the beneficiary of a government insurance policy hold any notice or policy, while the man is in service, to prove she is the beneficiary or is this done only after the insurance has been converted? Also my husband informs me that when he took out the insurance he was asked to designate a method of payment which, as I understand it, will operate to my disadvantage. Can I have this changed?"

The designated beneficiary receives a "certificate of insurance" about six months after the original application for insurance is made. The insured may give notice of change of beneficiary afterward and this certificate would not be called in nor would another be issued to the new beneficiary. If your husband, at the time of application, made a choice of methods of payment which would operate to your disadvantage, you, as beneficiary, may not have it changed. However, your husband may send appropriate notice to the insurance division, Veterans' administration, Washington 25, D. C., to change the method of payment. He should do this promptly.

A. M. H. asks: "A group of employed girls joined the cadet nurse corps, and now our employer won't give us a release. What can we do? We were to leave March 3."

Women are under the war man power commission regulations the same as men, and since they are they cannot join any of the services without a release unless they leave their employment for 60 days.

HOW TO KEEP WELL by Dr. Irving S. Cutter

The following article was prepared in advance by Dr. Irving S. Cutter before the illness which resulted in his death Feb. 2.

[Copyright: 1945: By The Chicago Tribune.]

REDUCING THE SEVERITY OF MEASLES.

RESEARCH laboratory experts have worked long and patiently to find the cause of measles. But, as yet, they know only that a filtrable virus is the culprit. Transmission is usually direct—from person to person, by means of droplet infection. But handkerchiefs, towels, bedclothing, etc., recently used by a victim, may carry the organism. Unfortunately, these "bugs" will be spread thru the air if the distance is not too great.

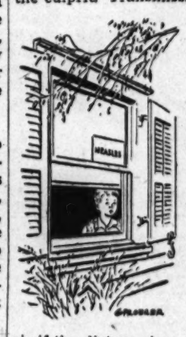

Babies are usually safe for the first six months of life. By the time they are a year old, however, most tots will have lost their natural protection. As a rule, the disease is mild in children over three. With younger age groups, as well as with adults, complications may arise. These include involvement of the ears, the mastoids, the lungs, etc. Poor nutrition, overcrowding, and lack of skilled nursing predispose to after-effects of this sort.

Because of its high virulence, we are obliged to seek health-building measures against this ailment. It is almost impossible, however, to avert infection in a susceptible individual unless the fact of exposure is known. Except for infants and tots under four, complete prevention is undesirable. We, therefore, attempt modification.

Available plans consist of convalescent serum, normal adult serum, parental whole blood, and placental extract. If we hope to ward off the disorder completely, convalescent serum, for example, may be administered from the second to the fourth day following exposure. On the other hand, if modification only is attempted—with a milder attack—the dose may be given between the fourth and sixth days. After the sixth day, however, the substance will exert little or no power.

If we can only reduce the severity of a seizure, we will accomplish much. The ensuing malady may not behave like measles at all. For the most part, the bouts will be light, and the patients will rarely appear to be seriously ill. Any lessening of symptoms may be looked upon as a distinct gain. As we would expect, one of the most annoying manifestations is the accompanying catarrh. This may be relieved markedly. The effect upon fever, however, may be slight. The rash coincides most closely with the degree of modification. One hundred per cent protection cannot be anticipated but many studies of the influence of convalescent serum show a high degree of success.

Vaccination is recommended for all youngsters under two years of age, in an attempt to postpone the attack until they are older. The procedure of modification is indicated for healthy children over two, because this stage of the malady is rarely associated with later difficulties and brings about a strong, lasting immunity.

While experiments along this line are yet in their infancy, the findings so far have proved promising. Measles may yet become as readily preventable as diphtheria.

SULFA REACTIONS.

S. T. writes: You have mentioned from time to time that the sulfa drugs may cause trouble. What treatment is usually given in these cases?

REPLY.

These compounds should not be taken except under the supervision of a skilled physician, who will watch for untoward after-effects. Ordinarily, reactions disappear when the drug is discontinued. Alkalis, fluids, and occasionally transfusions are necessary to combat more serious toxic manifestations.

CAN'T MAKE IT.

H. A. writes: I have been shaving for two years but am unable to raise a mustache. How can I make one grow?

REPLY.

Our Creator endowed each of us with a definite hair pattern. There is no magic medicine to make this adornment flourish where it is not supposed to be.

PARCHED.

L. S. writes: I am awakened several times during the night with a dry mouth. I'm not bothered during the day. What causes this?

REPLY.

The chances are that you sleep with your mouth open.

SENSITIVE.

Mrs. T. writes: What is meant by physical allergy?

REPLY.

Allergic reactions to physical agents. The most common are cold, heat, and light.

Test Your Facts

Below each of the following questions are listed three answers. Make your choice, see the correct answers below, and mark your score:

1. What is the name of the professional policeman in the S. S. Van Dine mystery stories? [a] Sgt. Heath. [b] Inspector Piper. [c] Inspector Lestrade.
2. In what state is Washington and Lee university? [a] Virginia. [b] Maryland. [c] Georgia.
3. A perambulator is: [a] A sleep walker. [b] A baby carriage. [c] A prize fighter.
4. Which amendment repealed the 18th, or prohibition, amendment? [a] The 21st. [b] The 19th. [c] The 25th.

ANSWERS.

1. [a] Sgt. Heath. 2. [a] Virginia [Lexington]. 3. [b] A baby carriage. 4. [a] The 21st.

ANOTHER EXTINCT VOLCANO

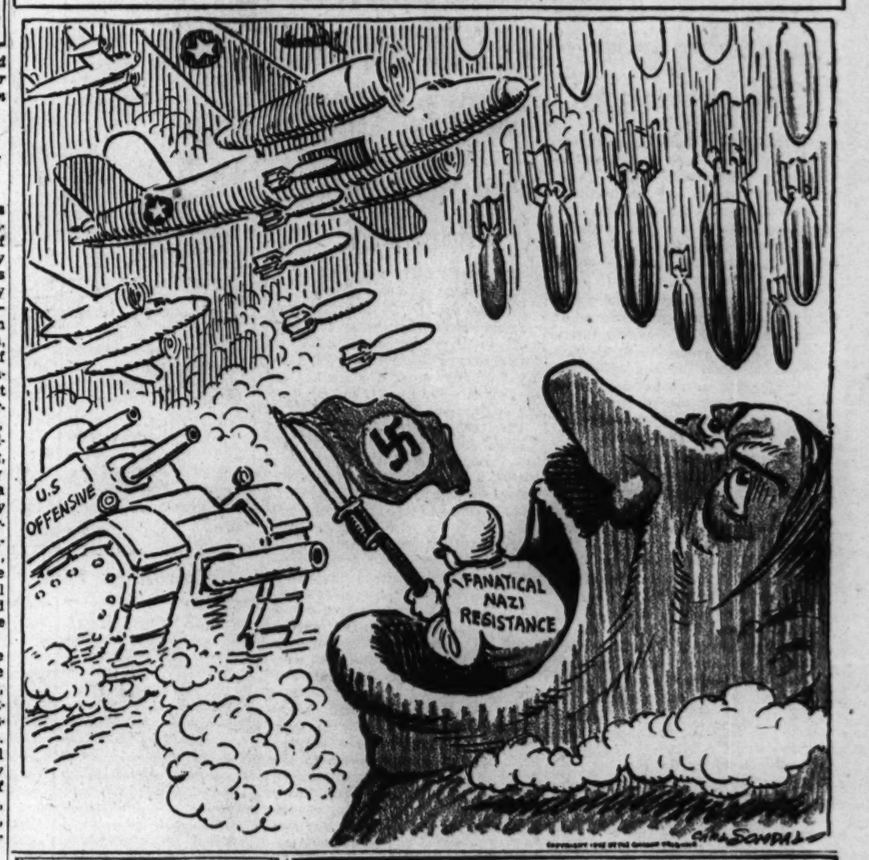

Front Views & Profiles

By MARCIA WINN

The Lop-Sided Heart.

"I love the moon. The moon loves me." That once, years ago, was in a primer. It became rote. Chicago loves the service man. The service man loves Chicago. That, too, is rote. Anywhere you wander, any man in uniform you meet, any Chicagoan you meet, this is the jubilant couplet. We of Chicago do everything we can for the lonely service man. We give him free rides on the buses, free food at the canteens, free books, music, beds, pin-up girls, and poems . . . and wholly ignore his family.

Contradict this flat statement if you will, but not in the presence of any one connected with the room registry service of the Y. W. C. A. This service exists to find rooms for girls, women, or the wives of service men with their husbands. The first two categories are successful. The third, if there are children, as is customary in married life, is a wretched failure. Chicago loves the single service man, the lonely boy in uniform that it can mother or help. It retreats in panic from the possible cry of a child. Of all the homes and rooms listed with this service, fewer than 10 out of 100 will take children. "And I'll not knock my child on the head for anybody," was the bitter retort of one young soldier.

The chronicles of disappointment are legion, but one or two suffice here. A soldier, separated from his family for a year, was ordered to Chicago for eight months. His wife and 6 months old baby came from Maryland. The lists were combed, but no place would take them. "A baby?" came the shocked reply prefacing the negation. The wife stayed only one night, but she was nice about it. She said the trip was worth it, for it was the first time her husband had seen his child.

Then there was the soldier, separated from his family for three years, whose orders gave him a year in Chicago. His child, a boy, was almost three years old. When the father picked him up, he cried in fright. The father also cried. "To think," he said, "it is my child, crying because he is afraid of his daddy." This was their first meeting, and, apparently, their last for some time. The answer for them, too, was no.

Those are two. Interested in any more? A dull subject, isn't it? It is much more warming to describe the face of a soldier as he looks at a picture of the child he has never seen, of the wife he longs for. Perhaps it is a truism to say that it usually is the needy who help the needy, but when a young navy couple with a 6 months old baby, again a baby the father had never seen, could find nothing, who helped them? Not any one listed with the registry. Not any one wishing to rent a room or apartment. A housekeeper at the Y. W. C. A. took them into her crowded home. She also took their Scottie.

Unfortunately, this is not singular with Chicago. It is true any place in the United States, but in contrast to the tremendous generosity here for the lone service man, it stands out like a battered nose.

Getting the News.

From the siege of Bastogne comes a tale of the doughty reporter who entered the town right after the siege was raised, jumped out of his car, and began racing around to find G. I.'s and get their stories of the ordeal. After 10 minutes he got one G. I., pinned him against the wall, got his name and address, and then asked what he did:

G. I.—"I'm a driver."

C.—"Good, I suppose you drove on dangerous missions thru Bastogne during the siege?"

G. I.—"No, I didn't."

C.—"O, then, you acted as an infantryman and handled a gun?"

G. I.—"Nope."

C.—"Well, what did you do?"

G. I.—"I'm a driver, I tell you."

C.—"Well, you've been in Bastogne all this time, haven't you?"

G. I.—"No."

C.—"Where have you been?"

G. I.—"In Luxemburg."

C.—"Luxemburg? That's where I've been."

G. I.—"I know. I drove you here."

One World.

Most confusing note of the war: A visitor to Brussels reports many of its citizens are so pro-English they imitate the English accent in their French.

VOICE OF THE PEOPLE

Writers should confine themselves to 200 or 300 words. Give full names and addresses. No manuscripts can be returned. Address Voice of the People, THE TRIBUNE.

FIVE MONTHS FROM INDUCTEE TO CASUALTY.

Chicago, Feb. 22.—In this morning's TRIBUNE I read a piece about 1944 draftees being wounded. This hit my wife and me very hard as we received a telegram from the government that our son was wounded in France Feb. 6. The telegram was the only thing we heard from the boy since he left for overseas.

Here are the facts: Donald Zillmann was inducted the latter part of August when he was just 18 years of age. He came home on furlough after 17 weeks of basic training and arrived at Fort Meade Jan. 6. Then he was sent overseas and was wounded Feb. 6, after five months in service.

As we know, our commander in chief promised the mothers and fathers [before election] that their 18 year old sons would receive one year's training. Must all these words of his be forgotten! Isn't there something that can be done about holding the New Dealers to their promises?

ARTHUR J. ZILLMANN.

WHAT MADE US GREAT.

Minneapolis, Minn., Feb. 18.—Our United States has progressed so far beyond the rest of the world that every other country is asking or demanding land-lease and lend-dole.

How did we achieve this lead over the rest of the world? We have not had to support a large standing army. We have had a liberal education and a wide choice of books at free libraries, a free choice of worship in liberal churches, and free workmen.

Now, instead of helping the rest of the world to our high standard by offering them a similar program, tremendous force is being exerted to reduce us to a low world level thru a labor draft, peace time conscription, and a super spy system.

How long do you suppose the United States can maintain its present position with slave labor, a large standing army, and a Gestapo? A. W. BENSON.

WHEN THE WELCOME MAT WAS OUT.

Flossmoor, Ill., Feb. 21.—Gen. De Gaulle snubs the American President. French spokesmen declare that Mr. Roosevelt had no right to request the general to meet him in French Algiers.

Millions of Americans wish the French government had felt that way, and so declared itself, a few years back, so that millions of American men would not have had to go to French Normandy to die. G. B. B.

OFF TO THE WARS.

Chicago, Feb. 20.—Well, I see by the papers, that part of the intrepid army of occupation at Ward's has finally been relieved of its tough assignment. Perhaps the time has come when its members can be of more use to the army as soldiers than as retail merchants. The "Charge of the Light Brigade" has been revised to read: "Theirs not to reason why, theirs but to sell and buy! Hooray for Democracy!" FRANKLIN W. BLYE.

MINK COATS VS. JUNIOR'S UNDERWEAR.

Chicago, Jan. 31.—It's funny that one can purchase an expensive mink coat, a diamond bracelet, and many other such luxuries without any difficulty, but have you tried to buy any children's pajamas or underwear? It just doesn't make sense to me.

MRS. JEAN HADDON.

THE TRUTH ABOUT MacARTHUR.

Chicago, Feb. 23.—Tuesday I had the good fortune to attend the luncheon at the Union League club when THE TRIBUNE'S war correspondent, Arthur Veysey, told us how MacArthur won in the Pacific and gave a very clear picture of that outstanding general's characteristics and accomplishments.

I only wish the talk could have been broadcast, because it would have reached many people and remove doubt and misunderstanding that seems to be seeping thru various channels that is manifestly unfair to Gen. MacArthur. It may or may not be that Reporter Veysey will address other gatherings thruout the country as time and conditions permit. I have heard many talks, but it takes a courageous individual with first hand information to give an unbiased report.

R. S. WATERBURY.

Chicago, Feb. 23.—May I thank you for printing that very fine talk by Arthur Veysey. It opened our eyes to the truth concerning MacArthur, and we are grateful that so many malicious rumors have been debunked.

A. K. STONE.

PACKAGES FOR SERVICE MEN.

Chicago, Feb. 6.—It's very heartening to know that some of the boys overseas receive packages. My husband in the Philippines isn't so fortunate. Out of 10 request packages, mailed during August and September, he, as of Jan. 28, had received two. One out of 12 Christmas packages was received. These boxes were reinforced with corrugated paper, wrapped in water-proof paper, securely tied, and plainly addressed on the inside and outside.

He now refuses to write another request letter. To use his words, "What's the use of requesting things I need and have you bother with wrapping and mailing them when they are never received?"

Is the Sept. 15 to Oct. 15 Christmas mailing season for home front morale? It's such a pleasure making up boxes for our loved ones. MRS. I. C. MOORE.

PAYING FOR THE THIRD WAR.

Houston, Tex., Feb. 14.—President Roosevelt, having persuaded this country to foot the major part of the bills—life, money, and natural resources—of the second World war, has now, in the Yalta compact, pledged us to underwrite similarly the inevitable third World war.

However, the United States senate may reject that pledge. Texas has one senator, O'Daniel, who can be counted on to vote for its rejection.

FRANK PUTNAM.

FRIEND OF THE PEOPLE

Letters to this department must be signed with names and addresses of writers.

COUSINS.

Chicago, Feb. 19.—We are two cousins, children of brothers. We are both married. If my cousin's children are my second cousins, what are my cousin's children to my children? J. N.

A.

B 1	B 2
C 1	C 2
D 1	D 2

If A is the nearest common ancestor and B, C, and D are successive generations, then C 1 and C 2 are first cousins; C 1 and D 2 are first cousins once removed and D 1 and D 2 are second cousins. The term second cousin is, however, sometimes used to include cousins once removed.

These expressions do not appear in the Illinois statutes and have ordinarily no legal importance. TRIBUNE LAW DEPARTMENT.

STATIC

Reprinted from Tribune's collection of Gaar Williams cartoons

Mfield's

February 26, 1945

Dear public...

The Chief-of-Police of Reykjavik, Iceland, toted his double-barreled shotgun all the way to our gun shop (Store for Men) for repairs. A Chicago soldier stationed in Reykjavik recommended us. An aviation convention here was the Chief's chance to come and "get that gun treated right!"

MORAL: JUST LET US TAKE A SHOT AT IT— WE BELIEVE IN HITTING THE MARK

Yours,
Marshall Field & Company

Copyright, 1945 by Marshall Field & Company

Monday Store Hours, 9:45 to 5:45

Marshall Field & Company

UNBEATABLE! . . . these L'Aiglons

• For day-into-night adaptability! • For fine fabrics . . . finely tailored! For flattering fit . . . unusual detailing! Rayon Shantungs! Spun Rayons! Rayon Crepes! In misses' and women's sizes!

House and Town Frocks—Fifth Floor

$10.95 and $12.95

1. Two-piece dress with striped chambray peplum blouse, black spun rayon skirt. Pink, blue and tan blouse. Sizes 10 to 20. $10.95

2. Novelty dot rayon crepe with fly-front, side-fullness. Sizes 10 to 20 in aqua, pink, gold, lime. $10.95

3. Brown striped in pastel colors of pink and lime; black in pink and aqua. Rayon shantung in 12 to 20. $12.95

4. Embroidered yoke effect and sleeves. Spun rayon in cocoa, gray, green, blue. Sizes 10 to 18. $10.95

5. Rayon shantung floral-print. Background colors of black, green, red or royal blue. 14 to 20, 38 and 40. $12.95

An amount will be added to quoted prices of all our merchandise to cover additional expense due to the Illinois Retailers' Occupation Tax.

GOLDBLATT BROTHERS

Phone Monroe 9500
An Estimator Will Call

REUPHOLSTER

For luxurious loveliness and long lasting comfort

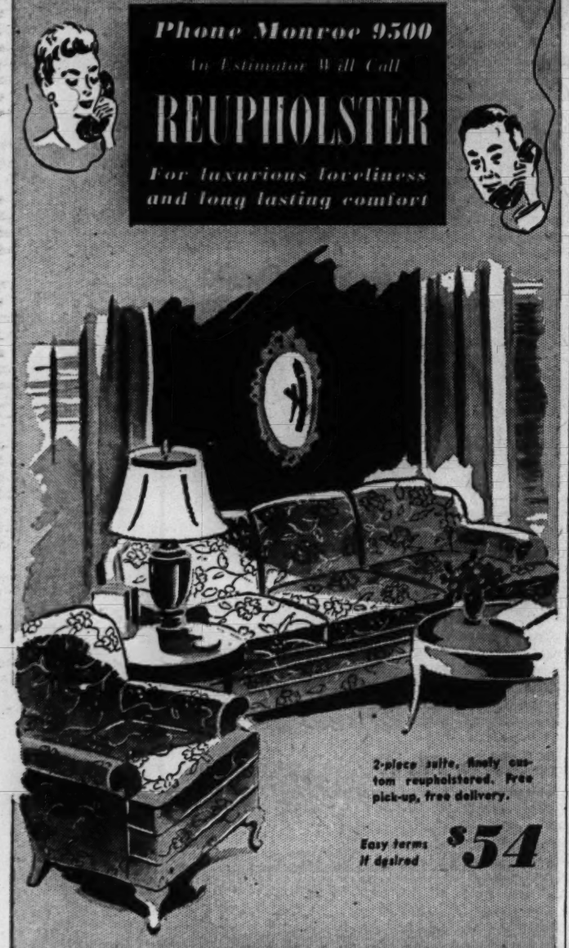

2-piece suite, finely custom reupholstered. Free pick-up, free delivery.

Easy terms if desired $54

Flattering Florals—Stripes, Too, Transform Your Furniture Into New

- Your suite renewed throughout—recovered expertly in a choice of decorator fabrics
- New springs installed wherever needed
- Woodwork retouched, all frames repaired
- 5-year guarantee of all workmanship
- Estimator will call at your home with samples day or evening, at your convenience

When COLDS Cause

Fits of Coughing, Phlegm, Congestion

In Upper Bronchial Tubes

Here's quick action for wonderful relief right where you need it most: Just put a good spoonful of time-tested Vicks VapoRub in a bowl of boiling water. Then breathe in the steaming medicated vapors...and feel the grand relief that comes with every breath you take, as VapoRub's wonderfully soothing medication penetrates right into cold-tormented upper breathing passages. So *helpful* in loosening phlegm, congestion! It quiets the coughing spasms, soothes sore throat, clears the head and makes breathing much easier. Try it!

FOR CONTINUING RELIEF, rub VapoRub on throat, chest and back at bedtime ...the comforting action invites restful sleep and keeps on working for hours.

VICKS VAPORUB

Chicago Tribune correspondents in Washington and thruout the world are seasoned reporters whose work you have known for years. Tireless in their search for news, they cover every significant event and report it from the American viewpoint.

SAMPLE SHOWS HOW TO FILE TAX RETURN FOR 1944

3 Filled in Form 1040 Pages Reproduced.

(Forms on back page).

THE TRIBUNE today reproduces three pages of federal income tax form 1040 as filed by a hypothetical taxpayer.

This form must be used by persons whose income was $5,000 or more. Its use is also required by persons with incomes of less than $5,000 who received more than $100 from sources such as dividends, interest, rents, annuities, capital gains, and wages from which no tax was withheld.

Use of this form is optional for persons who earned less than $5,000 in wages and drew less than $100 from other revenue sources. Individuals in the less than $5,000 bracket may use the simplified form W-2, provided by employers, which requires only a few entries to convert it into a tax return. The collector figures the tax and sends a bill or a refund, as the case may be.

Owns His Home.

The taxpayer whose return is reproduced is Joseph U. Smith, a steel company employe with a wife and a dependent son. He owns his home and a small apartment he rents to others.

After computing and entering his wage income at the right of page one, he lists directly under this figure $250 in interest from government bonds issued after March 1, 1941, and $430 in rent from the apartment. This adds up to $4,844 and comprises what is known as "adjusted gross income."

The rent item is a net figure, or the balance remaining after deductions for depreciation, repairs, and other costs such as decorating, mortgage interest, coal, real estate tax, water tax, and fire insurance. These are itemized on page three, and are the only entries he needs to make on this page.

What to Remember.

It must be remembered, however, that repairs, decorating, fuel, water tax and fire insurance expenditures can be deducted by Smith only as a part of his expenses in the business of renting his apartment, but cannot be deducted by him or any other taxpayer if such costs relate to his personal residence.

Below adjusted gross income is a figure of $684.36 found in line six, page one, and brought forward from the tax computation column in the lower portion of page four. This is Smith's tax liability, reflecting personal deductions for contributions, interest, taxes, losses, medical and dental expenses and miscellaneous outlays itemized in the upper part of page four. The regular surtax and normal exemptions are added to these in the computation column.

By itemizing his personal deductions and figuring the tax computation himself, Smith saved himself $16.64 because the deductions exceeded the blanket 10 per cent exemption provided in the tax table [page two, not shown]. For many, if not most persons with incomes of less than $5,000, the 10 per cent deduction, however, is adequate.

Subtracts What He Owes.

Smith then adds up the amount he already has paid on his 1944 taxes, either thru withholding or quarterly payments on estimated taxes. The sum of these, $674, he subtracts from the $684.36 tax liability above, leaving him $10.36 to pay the collector. This is due by March 15.

This also is the date Smith and other taxpayers must file declarations of estimated tax for 1945 and pay the initial instalment. In this group are those who expect to receive this year wages subject to withholding in excess of $5,000, plus $500 for each surtax exemption except his own, or income from all other sources in excess of $100, provided total income is expected to amount to $500 or more.

Also payable on this date is the unpaid part of the unforgiven tax of 1942 or 1943, but this is to be paid separately. Bills have been mailed by the tax collector to all persons who still owe this tax.

Fireman Cut on Hand as Flat Fire Routs 20

Fireman William Dunne, 51, of engine company 24, was cut on the right hand yesterday while fighting a fire in the brick flat building at 216 N. Campbell av. Twenty Negro residents were driven out by smoke. Damage was estimated at $100.

"Every woman there has at least one Spring hat and you haven't even given mine a thought!"

'Private Investigator Maclain'.... By Baynard Kendrick

(Copyright: 1945: By Baynard Kendrick.)

CONCLUSION.

"I don't want to hear all the records," Duncan Maclain said. "Did you get any statement out of Brown as to what he did yesterday?"

Davis selected a record. "I've boiled the gist of it down into one. He clamped the earphones about the captain's head. Maclain listened, his face expressionless as Brown's voice sounded in his ears.

"Yesterday morning I went down to talk to Paul. Martin Gallagher came out of the Jordan's apartment as I got out of the elevator. I was scared to death for I didn't even know he was in town. He always hated me and would have killed me without question if he'd found out I'd been living with Troy.

"Gallagher must have seen me in the hall, altho I ducked into a stairway and ran down. I waited until he came out on Fifth av. I followed him to his hotel and later downtown. He tried to get in to talk to Larmar, but Maclain and his lawyer were there. I was in back of them as they came out, but I lost Gallagher. He was slick at shaking shadows.

"Later in the afternoon, I realized that he'd started following me. I knew then I'd have to kill him. I went to my shop and got a duplicate of the Osaki dagger.

"Gallagher followed me to Maclain's apartment house. I thought if I could get him alone in the stair well, I could wait for him and kill him before he got me. I got him on the 24th floor.

"When I got back to the shop, Maclain telephoned and said he'd discovered how the Buchel pistol was fired on the terrace. He was causing me all my trouble, throwing off the police who had a perfect case against Jordan. Gallagher had made things tough enough. Now I had to dispose of Maclain and Sybella Ford before I could call it a day.

"I followed Maclain downtown. I couldn't get him at the Jordan's or at the Globe-Tribune building. He played into my hands at Morse's. I got a break there because I knew Morse hadn't answered the door when Maclain got in. Then I got a second break. A man came along. I told him I was spending the weekend with Morse, and he let me in.

"The only thing I overlooked was the police dog. He went for me or I'd have finished Maclain. As it was, I thought I'd put him in the hospital for a long time. If I was successful with Sybella Ford, and Maclain didn't kick in, I could try again.

"I waited until later to come up to the hospital. I knew they might be guarding Sybella Ford's room, but I figured I could get a mask and gown out of the supply room without arousing suspicion. I took a chance, and did it, and walked right in."

The record clicked off.

The captain removed the earphones and said. "He was so dumb he was smart, Larry. That happens sometimes. Whoever rigged that pistol had to know all about guns and had to have the opportunity. I'm glad that Schnucke's going to be all right. She was the one who nailed him, after all."

"Don't worry, she'll get all the credit." Davis wrapped himself in irony. "The papers don't know there's a police force in existence when there's a dog in town."

"Yeah," agreed Archer, picturing more mythical headlines. "'Cocker Kills Mistress. Police Dog Tracks Him Down.'"

"Well, she did at that," said Maclain. "She tipped me off in the diner, Larry—when that fire siren scared her and she shivered against my knee. I remembered petting Winnie at the cocktail party. When the carillon started, she scooted off the divan. Then at Morse's last night Brownie thought Schuncke was Dreist and was scared to hang around too long. I guess he was just plain dumb—not smart at all. Those chimes will be his death knell as well as that of Gallagher and Troy."

"You're pretty dumb yourself," Davis said.

"I presume," said the captain, "that you have something on that official tumor which you erroneously refer to as a mind."

"It occurred to me that Archer and I have wives to go home to. We've even united Lucia and Larmar. Murder is very trying. I thought how nice it would be—now that his death knell has stopped ringing—if you rang a few wedding bells and quit running around with those circus dogs and getting into my eye."

The captain grinned. "You might tell that to Sybella, Larry."

THE END.

Two Robbers Take $63 from Clerk at Hotel

Two men robbed Ralph Buchhauser, night clerk of the Ansonia hotel, 2709 Washington blvd., of $63, he reported to police yesterday.

A Loan FROM US

is the simplest and quickest way out of financial difficulties.

Simplified LOAN METHOD

Loans $10 to $300

FAMILY LOAN CORPORATION

LOOP
202 S. State St., Cor. Adams, Century Bldg., Rm. 301 Telephone WABash 2994

LOGAN SQUARE
3147 W. Logan Blvd., cor. Kedzie, 2nd Fl. Near "L" Terminal Tel. SPAulding 4100

NORTH-SIDE
6349 N. Western Ave., Cor. W. Devon Rm. 206, Devon Bldg. Tel. BRIargate 4121

WEST-SIDE
4806 West Madison St., Near Cicero Next to Walgreen Tel. MANsfield 4211

SOUTH-SIDE
758 E. 79th St., Cor. Cottage Grove Ave., Rm. 206, 2nd Fl. Tel. RADcliffe 6500

SOUTH CHICAGO
9113 S. Commercial Avenue, Lincoln Building, Room 10 Tel. REGent 6220

BLUE ISLAND
13018 South Western Avenue, Ground Floor Tel. Dial Operator, Blue Island 86

HARVEY
164 East 154th Street, Second Floor, opp. J. C. Penney Dept. Store Tel. Harvey 814

[ADVERTISMENT]

Ulcer Stomach Pains

GAS, INDIGESTION, BURNING
Due to Excess Stomach Acid

Don't neglect burning stomach or ulcer pains due to excess acid. Get a 25c box of UDGA Tablets from your druggist and make simple, easy, quick home trial. Over 200 million used. Highly recommended for relieving gas pains, heartburn, indigestion, sour or upset stomach and other hyperacid symptoms. 5-minute trial convinces or DOUBLE YOUR MONEY BACK.

MRS. J. T. BOWEN IS 86 TODAY, BUT PLANS NO PARTY

There won't be a party to celebrate Mrs. Joseph T. Bowen's birthday today. "When you reach your 86th anniversary a birthday ceases to be exciting." Mrs. Bowen, who is one of Chicago's foremost feminine citizens, said yesterday. She will spend the day with her daughter, Mrs. De Koven Phelps, and other members of the family.

One of the highlights of the occasion will be the first appearance of Mrs. Bowen's fifth book, "Baymeath," which contains experiences connected with her summer home in Maine by the same name. Only intimate friends of the author will receive copies, she said.

Mrs. Bowen, who has been associated with Hull House since 1893, is still the treasurer and signs all checks. For many years she invested the money of the settlement, guided by the teachings she received from her father, John De Koven, one of Chicago's early bankers. The most encouraging sign noted by Mrs. Bowen during the last year is the gradual reduction in juvenile delinquency. "There has been a turn for the better in recent months," she said, "and I hope it continues. Most children are not vicious; they just need supervision."

Screams Rout Assailant as Girl Is Struck on Head

Miss Doris Anderson, 18, of 5443 Potomac av., reported to police that a young man struck her on the head with an iron pipe in front of 5505 Potomac av. He fled when she screamed.

★ ★ ★

This Week Special

Machine or Machineless

PERMANENT WAVE $4.25

Including Shampoo and Set

This exceptionally fine permanent creates gorgeous waves with lovely soft ringlets. Easy to care for and can be combed into place with a damp comb.

Cold Wave $10

SALE

Pompadour Rolls
24" Headsize $1.00
18" 85c—12" 65c

No Appointment Necessary

Madame Love
French Hairdresser

31 East Madison

The ORIGINAL & ONLY Madame Love Shop
Ground Floor Dearborn 0304-01

GET EXTRA RED POINTS!

★ ★ ★

Save used fats for your country!

Keep saving *all* used kitchen fats.

Your country urgently needs them ... to help make medicines, parachutes, synthetic rubber, munitions, paints and soaps for military and civilian uses.

So keep up your good work. Save every possible drop of used fats. *Remember, for each pound you turn in, you get 2 red ration points!*

Save Used Fats— For the Fighting Front

Approved by OPA and WFA. Paid for by Industry

There's nothing better for chilly children than a cup of piping hot and wholesome Borden's Chocolate Drink—fortified with Vitamins B_1, D and iron. Easy to fix. Just pour from the bottle and heat. Get some today—at your store or at your door.

Borden's Chocolate Drink

DESPERATELY NEEDED! Waste paper is needed for containers for blood plasma, food, ammunition, and some 700,000 other war supplies. Save a bundle a week and save a boy's life.

A Better, Quicker Spray Way To Kill Home Odors!

ODAC FRESH AIR SPRAY
Instantly Kills Odors *from*
Cooking, Smoking, Poor Ventilation

● Here it is! ... an amazing home deodorizer that cleans and freshens indoor air instantly. Simply press the bottle plunger and a fine, delightful mist does the trick. The air is clear again ... more enjoyable for family and guests. Odac Fresh Air Spray is a *positive* deodorizer ... does not mask one odor with another. Economical, safe, sure.

Attention, Dealers: Distributed by
HYLAND ELECTRICAL SUPPLY CO.
700 West Jackson Blvd.
Chicago 6, Illinois

ODAC FRESH AIR by O-Cedar

ODAC FRESH AIR VAPORIZER *for automatic, continuous deodoring.* Kills odors as they arise.

O-Cedar Products: POLISHES, WAXES, MOTHPROOFERS, CLEANERS, DEODORIZERS, INSECTICIDES, SKIN PROTECTIVE CREAM, DUST AND POLISH MOPS

PM

If it isnt PM *it isnt an Evening*

There's Positive Magic in the Perfectly Mellow taste of PM de Luxe in a tinkling highball. Seems to say—"Let the world go for a few Pleasant Moments—here's the finest whiskey a man could ask for. Richly flavored, but smooth as cream. Perfect Mixer for every Pleasant Moment."

PM *FOR PLEASANT MOMENTS*

BUY WAR BONDS... AND KEEP THEM

National Distillers Products Corp., N. Y. Blended Whiskey. 86.8 Proof. 49% Grain Neutral Spirits.

Knit Sweater Blossoms Into a Suit Blouse

BY REA SEEGER.

One bright designer has glorified the knitted sweater by making it into a clever suit blouse. Tho it sounds like magic, you must see it to fully appreciate what's been done with a casual sweater. First, the model is a fine knitted pattern, smooth and small patterned. Second, the sleeves have been reduced, rather chopped off, to make the shoulder covered effect seen in the smartest of new day time dresses—a wide armhole and just a suggestion of an exaggerated cap over the shoulder. Also, the neck line is slit deep, faced back with striped taffeta ribbon and has a soft bow which is to be tied at the neck line.

These are knockout models for suit wear because they fit smoothly, are warm enough to ward off chilly early spring breezes, and look surprisingly decorative because of the crisp taffeta bow and slit facing. There are three basic colors, black with black and white striped ribbon, gray with gray and white ribbon, and navy with navy and white ribbon. It's an outstanding bit of blouse contrast magic for any suit, wool or tweed mixture, and is especially good with extra jacket and skirt combinations.

Another new blouse is the model called a "flight shirt." It has a diagonal closing, from neck to hem, and this closing is equipped with a real, honest-to-goodness zipper. There's a tailored side pocket at the left [the side swoop of the zipper is on the right side], turn-over collar, and long sleeves gathered into rather masculine detailed cuffs. It comes in cotton corduroy and other materials and in a slick range of colors for contrast with slacks, skirts, and jackets.

* *

Women Voters Chairmen Call Convention Parley

Chairmen of the Illinois League of Women Voters who are promoting the league's movement to call a constitutional convention will confer at 10:30 a. m. tomorrow in the league rooms at 30 W. Washington st. The meeting will be conducted by Mrs. George G. Bogert and Mrs. Ralph Brady.

Assist with Northwestern U. Theater Production

Miss Kay Christopher (left) and Miss Regna Lee Simpson, two of the young women who will be pouring coffee between the acts of the 200th major production of the Northwestern University theater this week. The play, "Twelfth Night," will open tonight in the University theater of the speech building and continue thru Saturday night. [TRIBUNE Photo.]

Miss Howland Is Engaged to Naval Officer

BY JUDITH CASS.

FROM Baltimore, Md., Col. and Mrs. John Roche Howland of Lake Forest send word of the engagement of their daughter, Patricia Clark, to Lt. [j. g.] William L. Marbury Barroll of the naval reserve, son of Mr. and Mrs. Lewin Wethered Barroll of Ashlins, Baltimore. Mrs. Howland and her daughter are spending the winter in Baltimore with the former's father, Ernest Judson Clark, while Col. Howland is serving with the army in England.

A graduate of the Bryn Mawr school and a member of the Junior league, Miss Howland made her debut this winter at the Christmas ball in Baltimore. She is a granddaughter of Prof. and Mrs. George Carter Howland, who have been living in Glen Cove, N. Y., and Kennebunkport, Me., since Prof. Howland retired from the faculty of the University of Chicago. She is a great-granddaughter of the late John A. Roche, who was mayor of Chicago from 1887 to 1889.

Lt. Barroll, grandson of Mrs. William L. Marbury of Baltimore, was graduated from the Boys' Latin school and from Johns Hopkins university. He entered the navy in 1942 and is on duty in the Pacific.

At a party yesterday in New York, Mr. and Mrs. William J. Stewart of Elmhurst announced the engagement of their daughter, Jean, to James C. Olson of Wilmette and New York, son of Mrs. Julius A. Olson of Springfield, O., and the late Mr. Olson. Miss Stewart has been living in New York for two years as a radio research director. A graduate of Rockford college, she also attended the University of Colorado and did graduate work at the University of Chicago. Mr. Olson was graduated from Wittenberg college and from the Harvard graduate school of business administration.

Service Notes.

The Lake Forest friends of Mr. and Mrs. Lithgow Mitchell of Rye, N. Y., formerly of Lake Forest, were saddened to hear of the death in action of the Mitchells' son, Corp. Charles Folds Mitchell, on Feb. 5 in Germany where he was serving with Gen. Patton's army. Young Mr. Mitchell, who was just 20, entered the service Feb. 19, 1943, and has been in action since last November.

The Purple Heart and a Presidential citation which were awarded posthumously to Pvt. Robert J. Donegan have been received by his sister, Mrs. Carl A. Moore Jr. Pvt. Donegan, who had been overseas for three years, was killed last November in Germany—while on special work for the army.

On the Calendar.

The membership ranks of the Service club will be increased with 34 new names at its annual luncheon at 12:30 p. m. today in the Arts club. The new members will participate in the election of officers at today's meeting.

Mme. Lotte Lehmann will give the first of three recitals here in Orchestra hall tonight. Among many Chicago admirers who will hear her present an all-Schubert program will be Mrs. Wentworth Field, Mrs. Henry Bartholomay, and Mrs. Charles H. Swift.

The junior group of the Highland Park-Ravinia center of the Infant Welfare society of Chicago will hold its monthly sewing meeting today in the home of Mrs. John Morrissey. Each member will bring a white elephant to be taken to the annual Thrift Shop tea from 2:30 to 5 p. m. in the home of Mrs. Roswell B. Swazey, president of the Highland Park shop's board.

Mrs. Henry Kennedy will entertain at tea today in her home for the Beverly Hills center of the Infant Welfare Society of Chicago.

Birth News.

Because Lt. George B. Everitt Jr. reported for duty in the Pacific early this month, he just missed meeting his daughter, born on Feb. 21 in the Evanston hospital. The baby has been named Lois Virginia, the former name for her paternal grandmother, Mrs. Everitt. Young Mrs. Everitt is the former Barbara Taylor, daughter of the Gordon Taylors of Winnetka.

* *

Woman's Club to Discuss Educational Legislation

School legislation before the Illinois general assembly will be the forum topic at a meeting of the Woman's City club at 2 p. m. today in the clubrooms. Mrs. Henry C. Dormitzer, chairman of the public education committee, will lead the discussion, and among participants will be Mrs. Harry M. Mulberry, club president and chairman of the Illinois Women's Conference on Legislation, and Mrs. Laura Hughes Lunde, legislation chairman. Tea will be served by Mrs. William E. Duffell's social committee.

JOURNEY UNDERGROUND

(The story of a Chicago hero's escape from German occupied France)

(Copyright: 1945: By The Chicago Tribune.) By Flight Officer David G. Prosser

INSTALMENT II.

SYNOPSIS: The author, a Lake Forest boy, enlisted in the Canadian air force in 1941, at age 20, and won his wings as a navigator. Early in 1943 he transferred to the American 8th air force in England, receiving the rank of flight officer, and was assigned to a Flying Fortress squadron. His first eight combat missions were all daylight raids over Germany and occupied lands. On his ninth mission, on Sept. 3, 1943, the target was Romilly, France, about 70 miles southeast of Paris. Prosser's plane was flying "Tail-End Charlie," the lowest and last position in the formation. Near Paris the formation was attacked by six or eight enemy fighters. As navigator, it was Prosser's duty to fire one of the Fortress nose guns, and he opened fire, without luck. The fighter planes got a deadly hit on his Fortress, which quickly began to lose altitude. Soon the crew was ordered to bail out.

During his fall from about 22,000 feet, Prosser's hands grew numb with cold, for he was wearing R. A. F. navigator gloves which have no fingers beyond the knuckle. He landed in a field, far from the other members of the crew. Peasants working in the field, who saw him come down, helped him unbuckle his parachute harness and take off his life jacket. He asked one of the men to hide him, but the man refused, explaining that 100 people had seen Prosser land and that not all could be trusted. He advised the airman to take a road leading toward the Marne river, where he could hide on the wooded banks.

Prosser limped 100 yards to a creek, which a group of children helped him cross. Then he followed a dirt road thru a dense woods. He took off his battle jacket in order to look less military and carried it. When he emerged from the woods he saw two women plowing. They spotted him quickly and rushed up with a gift—three large peaches. They assured him there were no Germans near-by and also advised him to go toward the Marne. Then they guided him across a stretch of cleared land until he reached another wooded section. He thanked the women. They wished him good luck and went back to tilling the soil.

After having gone down the road about half a mile, I came to a gate. From this gate a dirt path led up to a large white stucco house with red tiled roof 100 yards back. Whether this was a mansion or just a house and barn, I couldn't be sure, and fearing that it might be the home of some wealthy persons, who were supposed to be more inclined to collaboration with the Germans, I decided to pass on, even tho my foot hurt so that I thought I could go no farther.

Flight Officer Prosser sketched by Gary Sheahan.

I made up my mind that I must definitely search for a place where I could rest and find assistance, and seeing a swamp down the road thought I had found a place offering temporary refuge. Walking thru the high grass of the swamp was hell, for these weeds and the brush pulled my foot to one side, causing me much added pain. I caught myself swearing loudly.

When I was definitely out of view from the road, I found a place to sit down. The rest did my foot good, but it seemed impossible to walk much farther without having the foot bound properly.

As an emergency measure the little first aid kit, carried and trusted for so long, promised a solution. The binding tape, which wishful thinking had led me to expect the box contained, was not there, and in its place there was a great piece of gauze useful only for bullet wounds. My attempts to fit this to my foot were futile. After resting a short time, I started on my way to find a house where I could get the foot bound. Plunging into the forest, I was soon confronted by a very muddy stream.

Not far from this stream there was a little by-way which joined the other road I had left before wading into the swamp. No houses could be seen on either side of it, so I walked away from the other road thinking some farm houses must be near-by probably hidden in a clump of bushes and trees. About 100 yards down the road a footpath led up to a little, bleak, unpainted house—the type my imagination led me to believe was the home of poor peasants only too willing to help an allied airman.

Hesitating before this path a moment, I saw four people come down the by-way from the main road. They looked like workers, and were accompanied by a little dog which ran up to me and outdid itself being friendly. Two of the people dropped away, but the other two men approached. I was rather nervous and hoping desperately that this was the underground come to save me, and not the Gestapo. When they reached me they immediately demanded that question which so taxed my knowledge of French: "Are you wounded?" By this time I had remembered the idiom, "Tres mal au pied" [Very badly in the foot], which satisfied them.

The man who stayed with me was a large, middle-aged worker. He said his name was Jacques. He asked me if I could speak German and I said that I could.

"I was in a prison camp for 17 months in Germany—around Hanover, and there I learned a little German," Jacques said. "I have only been back in France four months now. Ah! there is Marceau signaling to us to follow him—can you make it with that bad foot?"

The house was only a short distance away—I was surprised to see that it was the same house I had shortly before thought too rich in appearance to house potential helpers of American parachutists. We took a long way around thru bushes and brambles; when arriving at the back door, I felt that I had done all the walking my foot could stand that day.

After passing thru a long vestibule, we entered a room which I supposed was the kitchen, altho it was not the type of kitchen I knew. There was no ice box, no large sink, few pots and pans, no real kitchen table.

The stove was so much a part of a long sideboard stretching the length of one wall, that I missed it. The large wooden table in the middle of the room was covered with laundry, and above a little corner sink there was a tiny mirror and a shelf holding combs, brushes, etc. The floor was tiled.

As I was wondering where the four doors of this room led, an old woman, dressed in ragged, gray-looking clothes, clattered up to me in her wooden shoes, and gave me a terrific kiss. This surprised me so that I did not realize what had happened until she backed away to take a long look at me. Then she bade me sit in one of the three chairs of this room and proceeded to ask me, "Are you wounded?"

This time I took my French-English dictionary out and showed her the word, entorse, and murmured "Tres mal, tres mal" [Very badly, very badly], and tried to explain that I needed a bandage. She turned to Marceau to discuss the problem, and just as they appeared to have reached some conclusion another man limped into the room. He looked almost sinister—his cap was pulled down almost over his deep-set black eyes, and shoots of his black, uncombed hair popped out at different angles from the brim of his cap. His face was dark and grimy looking with a two days' growth of beard, and his clothes were also gray and dirty. One of his legs was six inches shorter than the other; a loop of steel was attached to the shoe of this shorter leg, which made it possible for him to walk.

This man was called Marcel. At first, he looked at me with suspicion. He was excited and alarmed at having an allied airman in the house and frequently hobbled up to me while the old woman was talking, and drew his finger quickly across his neck and opening his eyes widely, as if to express terror said, "Les Allemandes." [The Germans.]

He explained the situation so rapidly that I could not understand. I don't think he meant to impress upon me that he wished me to go, but rather to be very careful. Evidently he thought I had been sufficiently impressed, for he left the scene and allowed the old woman to resume her nursing. She said that she had no tape or bandages. I said perhaps a piece of cloth would do. She thought a minute, and then lifted up her skirt, pulled down her stocking and started to take off a binding from her knee.

"This will do," she said, "and I really do not need it."

Feeling that it was probably the last one she had, I protested vigorously—but to no avail; she would not think of changing her mind. First my foot was rubbed with camphor, and then bound—it immediately felt less painful.

When this treatment was finished, Marcel, the short legged man, reappeared with a box of sugar to give me.

Just as I was wondering how I could carry the sugar, a pathetic looking woman entered the room with a small loaf of bread in her hand, which she offered to me. She looked like the perfect peasant, dressed in a black, shapeless frock which hung loosely about her formless figure; shoots of her scraggly, graying hair tumbled down on her wrinkled face and around her toothless mouth; her legs were stockingless and canvas slippers served as shoes.

The old woman, who had bound my foot, saw my predicament, with all these objects to carry, and proposed to wrap them all in one bundle, putting a little offering of her own, two apples, in it. She then warmed up some coffee and gave that to me, saying, "Ersatz—pas bon" [Synthetic—no good], as she put it on the table beside me.

By this time I had become quite eager to leave. My imagination was filled with the picture of German soldiers popping their heads and guns in all the windows and doors, so I arose and made my way out into a little court yard. I thanked them and walked a few feet.

Marceau said, "Stop, you can't go with your foot like that. We will hide you until you can walk properly." Jacques, Marcel, and the woman repeated his words.

Marceau and Jacques led me back

[Continued on page 14, column 1.]

Walter Mills Shows Gifts in Song Recital

BY ALBERT GOLDBERG.

Once arrived at the music for which his temperament and vocal equipment qualify him as an interpreter of sorts, Walter Mills proved himself an interesting singer in his recital at Kimball hall yesterday afternoon.

Mr. Mills seems to have a particular affinity for the songs of Schubert. The four that appeared on his program inspired him to singing that was in the best sense interpretative. The vocal shortcomings which were earlier apparent were here least in evidence, and text and vocal line were welded with a maturity and discretion that marked the singer as one with a fine understanding of lieder style. Of particular note were the mezzo voce effects of "Im Abendrot" and "Nacht und Traume." "Aufenthalt" was also set forth with unusual variety of expression. "An die Leier," however, fell short of the others thru the singer's failure to achieve convincing dramatic breadth.

Mr. Mills' voice is still a notable one in the middle register, but at its extremes it seems somewhat the worse for wear. It is not always free from a vibrato when put to a strain, and sometimes, in an effort to conceal its deficiencies, the vocalist resorts to an explosiveness that is ruinous to a legato line. In spite of unusually clear diction, this overvehemence detracted from the enjoyment of the opening Handel group, particularly when the singer felt obliged for the sake of vocal convenience to make alterations of the composer's text in "Arm, Arm, Ye Brave!" from "Judas Maccabeus." Not quite reaching the level of the Schubert, the five lovely and neglected lyrics of Robert Franz were nevertheless examples of intelligent and often beautiful song interpretation. Robert Macdonald was the accompanist.

The Don Cossack chorus and dancers—the original group conducted by perky little Serge Jaroff—knows no dearth of customers, for the Civic Opera house was again filled for their second concert of the season yesterday afternoon. There is little new to record concerning this group. They dispense a brand of entertainment which the public avidly devours — the serious moments along with the wide repertoire of sound effects imitating galloping horses, guitars, hurdy-gurdys, etc. The program was changed toward the end to admit a request for "Dark Eyes," sung with variations from adagio lamentoso to allegro giocoso, but never really recognizable, and adding fuel to a suspicion that few composers would know their own music as the Don Cossacks twist and torture it to suit their own not too subtle purposes.

* *

Uruguayan to Talk.

Raul Capurro, magazine editor from Montevideo, Uruguay, will speak on "Some Aspects of Uruguayan Culture" at a dinner meeting of the Circulo Cervantes at 6:30 tonight in the Yar restaurant.

On the Aisle By Claudia Cassidy

Efrem Zimbalist Plays.

"Is he," inquired a customer at the door of Orchestra hall, "a son of the Zimbalist once married to Alma Gluck?" No duplicate, madame, but the real thing, who on the word of honor of my concert companion used to play "Humoresque" as obbligato while the lovely Gluck sang "Swanee River" with Samuel Chotzinoff conniving at the piano. Try humming it—it works out fine.

Yesterday's recital was technically deft and agreeable in tone, but shallow in content. Mr. Zimbalist was at his best with the externals of music. Some of his most polished performance was devoted to the ornate shell of an empty concerto by the Norwegian violinist, Heinrich Wilhelm Ernst, and he had an expert's way with the agile exercise that is Ysaye's unaccompanied ballade.

But Vitali's Ciaconna that opened the concert lacked structure and stature to vitalize its lyricism, and the Brahms Sonata in D minor found the violin content to cradle a slender, burnished tone on the flowing warmth of Jacob Lateiner's way with the piano. The performance ended with a batch of transcriptions, in which Mr. Zimbalist had the best of luck with Wilhelmj's limpid version of a Chopin nocturne and Spalding's lighthearted treatment of the waltz beloved of buoyant ballerinas in "Les Sylphides." The Paganini-Kreisler finale was too decorous for a Paganini triumph.

Lehmann's Triumph.

Lotte Lehmann, who sings Schubert at Orchestra hall tonight, scored the inevitable triumph at New York's Metropolitan Opera Friday when she reappeared for a single performance of "Der Rosenkavalier." Noel Straus of the Times wrote, "Surely, vocally as well as histrionically, Mme. Lehmann's Marschallin remains the most sensitive and deft achievement the Metropolitan has to offer its patrons today, and she fully deserved the prolonged ovation accorded her after the first act and the last curtain."

Irene Jessner sings the next Met performance, but Mme. Lehmann is being importuned to repeat her triumph in Chicago. Incidentally, if we get the New York "Norma" cast, it will hold Milanov, Martinelli, Tourel, and Moscona, Sodero conducting. "The Golden Cockerel," to be broadcast March 10, bills Munsel and Cordon, Cooper conducting.

Cornell Tour.

According to William Fields, out of the Canadian army and back on the press agent job, Katherine Cornell will open "The Barretts of Wimpole Street" at the National theater in Washington March 19. Then it goes to the Boston Opera house for a week, and after that to New York, opening April 2. The engagement is indefinite. Brian Aherne will have his old role as Browning, and McKay Morris plays the elder Barrett. Miss Cornell has just returned from an overseas tour of more than 140 performances.

Possibility.

Harry Wagstaff Gribble was at the Civic Friday night, to admire "The Glass Menagerie," and to check the theater for the Chicago engagement of "Anna Lucasta." It is being considered.

Wedding

The marriage of Miss Shirley Frances Buckley, daughter of Mr. and Mrs. Francis Alexander Buckley of the Park Lane hotel, formerly of Boston, Mass., to Henry M. Henriksen of River Forest will take place at 4:30 p. m. on Saturday in the Drake hotel. Miss Buckley attended Randolph-Macon college and the Katherine Gibbs school in Boston. She and Mr. Henriksen are members of the Figure Skating Club of Chicago.

U. of C. Chinese Students Hosts at Newcomers Party

Members of International House, on the University of Chicago campus, and newly enrolled Chinese students yesterday were guests of students from China at a soiree and program in the residence. Miss Ruth Ann Koesun, 16, of 2317 Wentworth av., presented ballet dances. The daughter of Dr. and Mrs. P. Z. Koesun, she has danced with the Civic Opera ballet, concert groups, and the Eloise Moore pantomime theater. Miss Phoebe Yu, student from China, sang native songs.

* *

Business Women to Hear How Bill Becomes Law

How a legislative bill is enacted into law will be outlined by Miss Grace Harte of the Women's Bar association at a meeting of the Business and Professional Women's club at 6:15 o'clock tonight in the Chicago Bar association headquarters. After Miss Harte's talk, the club's legislative chairman, Mrs. Evangeline H. Fahy, will conduct a round table on legislation.

Budget Shops
Stevens
State near Washington
Downstairs at Stevens
Open Monday, 12 to 9 P. M.

Budget Shops Downstairs at Stevens

42.00

Treasured Possession

a handsome cardigan suit in 100% wool gabardine!

You can base your whole week's wardrobe on a suit like this. It's wonderful looking anywhere you wear it (and you'll wear it everywhere) with its broad shoulderline, slim emphasized waist and kick-pleated skirt. Purely decorative—"buttoned" pockets, bound edges. Green, Pecan, and Black. 12 to 18. 42.00

Sorry, no mail orders!

Downstairs—State

Direct Subway Entrance

Chas. A. Stevens & Co.

Downstairs at Stevens

Budget Shops
Stevens
State near Washington
Downstairs at Stevens
Open Monday, 12 to 9 P. M.

Budget Shops Downstairs at Stevens

12.95

Gaiety in Print

a rayon jersey dress that's the essence of spring!

A dress to give you the "dressed-up" feeling you love—if you're a glamour-girl at heart. Flirtatiously draped through silvery rings where you'd expect collar and belt to be—it "flowers" with femininity. Wear it any spring afternoon or night you've reason to look your "best". Purple, Fuchsia and Gold. 12 to 18. 12.95

Hat sketched 5.00

Downstairs—State

Direct Subway Entrance

Chas. A. Stevens & Co.

Downstairs at Stevens

Let Us Slenderize Your Figure without diet or exercise

Now Offered for the First Time in Chicago

10 Treatments $17.50

Each Includes
- ROLLERS
  - Slendro—for abdomen, hips, thighs and waist reducing
  - Barrel—for ankles, arms and legs
  - Ring—for back and small areas
- PINE VAPOR STEAM BATH
- CREAM FIGURE TREATMENT
- TINGLING GLO-RAY SHOWER

Each course is personalized to suit your individual requirements. And we reduce size as well as weight, improving your proportions. Latest type of gym equipment . . . special rolling machines . . . "spot" reducers and Vapor Baths. Swedish hand massage. Expertly trained personnel and licensed masseuses.

Come in for a FREE FIGURE ANALYSIS—No Obligation

Slenderette Studios
5 N. WABASH AVE. SUITE 705
Phone STAte 8642. Open Eves. Until 9 P. M.

Bear Brand SPECIAL
KNITTING WORSTED

Knit smart, sturdy garments of this fine, 4 ply, all virgin wool yarn. Many beautiful colors. 3¾-oz. skein, 98c

Herrschner Needlecrafts
35 S. WABASH AVENUE
Everything FOR NEEDLECRAFTS
KNITTING YARNS
STAMPED GOODS • CROCHET YARNS
RUG AND QUILT MATERIALS • INSTRUCTIONS

Budget Shops
Chas. A. Stevens & Co.
State near Washington
Open Monday, 12 to 9 p. m.
Downstairs at Stevens

Downstairs at Stevens Downstairs at Stevens

5.95

Spring-Fresh Topping for Suits

a bright pin-striped blouse and soft classic shirt!

If you live in suits—variety in blouses is the spice of your wardrobe. There's nothing prettier between two lapels than a pin-striped bow blouse . . . nothing smarter for every day comfort than your prized clasic shirt (its shoulder pads are detachable).

Classic shirt in White, Maize and Pink rayon crepe 32 to 38. 5.95.

Bow blouse in Brown, Green, Red and Blue striped rayon. 32 to 38. 5.00

5.00

Mail and phone orders invited!

Downstairs—Sports

Direct Subway Entrance

Downstairs at Stevens

OPEN TODAY—12 NOON TO 9 P. M.

Brucewood
TRAMP-ALONG CLASSICS
are soft, pliable and ready for long wear

$8.95

They're made with the rich simplicity that fine leather deserves and are as flexible as only a Tramp-along knows how to be . . in blue, black or tan calfskin and in black patent leather

Other Tramp-alongs, $6.95 to $12.95—7th floor

Maurice L. Rothschild
State at Jackson

Transport Lack Has Effect on Paris Fashions

BY ANNE BRUYERE.
[Chicago Tribune Press Service.]

PARIS, Feb. 25.—Parisian hostesses and stage and screen stars may permit themselves elaborate floor length gowns but guests and spectators, whose only means of transportation are bicycles or the subway, prefer the new short formals designed by Madeleine Vramant, Marcel Rochas, Nina Ricci, and Jacques Fath.

Madeleine Vramant and Marcel Rochas continue making dressy models the same length—a foot below the knees—they introduced last season. The first house is creating airy, tulle frocks in colors of the rainbow, with widely flared skirts dotted with sparkling jewels. One dress in iris lavender has a huge satin ribbon in the same shade tied in a double bow in the back. Decolleté waist and elbow length sleeves are covered with tiny purple balls.

Marcel Rochas likes ruffles and flounces on dance frocks. The skirt of a bright plaid dress in red, white, and green, is covered with rows of flared bands. A narrow, black velvet sash appears at the waist. The bodice and short balloon sleeves are made of stiff white Normandy lace trimmed with black velvet bows.

Another enchanting formal in the new length by Marcel Rochas is made up of a widely flounced skirt of night blue mousseline topped with a fitted and backless and sleeveless waist in crescent yellow.

Both Nina Ricci and Jacques Fath are showing extremely decolleté knee length dance frocks. Swishing, changeable taffeta forms intricately fitted drapery at the bodice and hips and then flares out to make a full skirt as modeled by Nina Ricci. The brassiéres, made of glittering, richly colored beads, are the only covering at the top.

The waist of "Renaud et Armide," by Jacques Fath is fashioned with delicately colored, hand embroidered spring flowers, which also trim a foot high toque. Yards of white dognin lace form a short empire skirt.

Fashion Flashes: Jansen has created bedroom and boudoir sets covered with white damask, silk embroidered in a cloud of pink dots. . . . Jacques Hein is employing crinoline fullness in the back of new pink, green, and natural pongee suits. . . . Flesh colored elastic material covered with a heavy, white fish net forms a two piece, strapless bathing suit shown by Galeries Lafayette.

* *

Welfare Society Board to Meet at 10:30 Today

Board members of the Evanston Junior auxiliary of the Infant Welfare society will have a business luncheon meeting at 10:30 a. m. today in the Kenilworth home of Mrs. George A. Fry. Mrs. Fry has been named chairman for the society's annual rummage sale, to be held next fall, and has enlisted aid of auxiliary members in repairing and collecting articles. On Wednesday, Mrs. R. Corwine Stevenson of Evanston will open her home for an all-day rummage repair meeting. Co-hostess at today's luncheon will be Mrs. Ralph B. Bagby.

JOURNEY UNDERGROUND

[Continued from page 13, column 8.]

into the house and out the door thru which I had first entered. At the back of the house there was a badly tended garden, and a few yards to the right of the door an eight foot stone and stucco wall extended from the house out into the garden. About two feet on the other side of this wall there was a six foot tool shed, one end of which was also right against the side of the house. Marceau had placed a ladder against the section of the wall adjacent to the shed. "This is a wonderful place—from this side of the wall no one would suspect that there was a cavity between the wall and the shed, and from the other side of the wall, one would think that the shed lay almost against it," he said.

In the cavity, next to this little wall, I saw two flagstones on the ground. Marceau noticed that I was looking at them, and he jumped down onto the ground, and stood them up against the shed. Under each there was a little hole containing belts of machine gun ammunition.

Jacques handed me a straw palliasse which made quite a comfortable bed. As I lay down I felt a chill and asked for a blanket. They brought me this and then said they must go back to work. I asked them if they had time to smoke one cigaret before leaving. Marceau hesitated a little, but Jacques immediately accepted, and we all had one last cigaret before I was to be left in the cavity for an unknown length of time.

[Continued tomorrow.]

Do As Food Authorities Do!

In a recent survey among 460 Food Authorities they chose oatmeal for own homes 3 to 1 over all other hot cereals combined!

Quaker Oats

Looking at Hollywood

By Hedda Hopper

HOLLYWOOD, Cal., Feb. 25.—**Herman Shumlin** will soon be on his way to Hollywood to produce and direct "Confidential Agent" for Warners. Remember what a good job he did with "Watch on the Rhine"? . . . **Harry von Zell** is set for a top spot in **Eddie Cantor's** next picture, which starts this summer. . . . **David Selznick** is getting the largest price ever paid for an actress for **Ingrid Bergman** in "Bells of St. Mary's." And not only that, but **Leo McCarey** is giving him a special bonus for lending her. . . . Which reminds me—a wag suggested, after looking at "I'll Be Seeing You," that Selznick ought to accentuate the positive and burn the negative.

Just to Even Things Up.

Bette Davis has her own ideas about working conditions, and even tho they cost her money she's following them. She and the company were on location for "Stolen Life" last week and worked on Sunday, which is usually done on expensive locations, so when Bette and her company got back to the studio they took off the following Saturday and Sunday to make up for it. **Jack Warner** was heard muttering in his beard, "Never heard anything so silly in all my life!" . . . **William Bendix,** who finished "Don Juan Quilligan" last week, is a busy guy these days. He left town right after his Sunday airshow for four days' rest, and on March 5 he will be on "Cavalcade of America." The same day he's scheduled to start "Blue Dahlia" with **Alan Ladd** at Paramount. . . . **Betty Hutton** gave a large party for the members of the cast and crew on her last day of work in "Cross My Heart." Then she and hair dresser **Eunice MacFarlane** left for a rest at Camelback Inn, near Phoenix, Ariz.

Good Sign of a Good Actor.

George Rigaud, doing the lead opposite **Constance Bennett** in "Paris Underground," is also working in "Masquerade in Mexico," and Paramount is building up his part in that one. . . . **John Monks Jr.,** just out of the army, has been signed by 20th to do the screenplay on "Boomerang" by **William Chambliss,** which **Louis de Rochemont** will produce. . . . **Abbott and Costello** drew a crowd on stage 19 at Universal. When the news spread around that they were doing that famous baseball comedy sketch, "Who's on First?" for "The Naughty Nineties," everybody on the lot who could leave desk or tools dashed over to watch. . . . **Martha Sleeper** lunching with **Lester Cowan** at Lucey's. He'd like to get her to do one of several properties he has lined up. So would **Mervyn Leroy,** and so would several others. Martha's listening, but she ain't saying anything yet.

Living and Learning.

One of our boys now in Germany writes that he got hold of a column of mine in which I mentioned that **Mickey Rooney** was leading a band overseas. He enclosed a clipping about Mickey from Belgium. "The fog came down. Where the fields were there was a great blankness, and a soldier in a jeep said, 'I want to get out of the army and go home to my wife as soon as this is over. But I pity the guy who doesn't see this for himself. Seeing the way these guys suffer makes me appreciate everything I have!' The private was Mickey Rooney, who's touring the combat zone in a three soldier jeep. 'This is no time for actors to be taking bows,' said he. While Mickey was entertaining front line troops in a barn which was jammed to the rafters, a Jerry plane flew over. Without hesitating, Mickey cracked, 'Tell him to come back tomorrow—we've got a packed house tonight.'"

Signs of the Times.

Jerry Wald is looking for 20 leading ladies to play in "Don Juan." Well, it's a good thing it calls for 20 girls instead of 20 leading men, or I'm afraid Warners would have to wait until the war is over. . . . Hear Warners are excited about **Andrea King,** who has done her first important role in "God Is My Co-Pilot." . . . **Idwal Jones,** writer, is mighty happy that his young daughter is following in pappy's footsteps. She's doing the Chinatown sector for a San Francisco paper. . . . **Allan Jones** and **Irene Harvey** have rented their New York apartment to **Simone Simon.** . . . **Marjorie Rambeau's** accident caused several fractures of the leg and pelvis and many body bruises. It's a miracle she wasn't killed.

[Copyright: 1945: By The Chicago Tribune.]

If You Need Sleep You Might Run In to See This Movie

"THE TOWN WENT WILD."

Produced by PRC, directed by Ralph Murphy, featuring Freddie Bartholomew, James Lydon, Edward Everett Horton, Tom Tully, Jill Browning, Minna Gombell, Ruth Lee, Roberta Smith, Maude Eburne, Charles Halton, Ferris Taylor, and Jimmy Conlon, and presented at the Oriental theater.

By Mae Tinée.

Except for occasional bits of activity by Edward Everett Horton and Jimmy Conlin, I could have slept quietly thru this number.

Feuding fathers, whose children fall in love, and a mixup of birth certificates are the reasons for a lot of nonsense. The veteran Horton manages to be tepidly entertaining as one of the feudees, and Mr. Conlin, who plays a messy, near-sighted old justice of the peace, always amuses me.

The film marks Freddie Bartholomew's return to the screen after service in the army, and he looks as tho he needed a good tonic—so does the picture. It's not offensive—it's just dopey.

* *

Alumnae Dinner to Mark 93d Phi Mu Anniversary

To mark the 93d anniversary of the founding of Phi Mu sorority, Chicago alumnae will have a dinner tonight in the Electric club. Mrs. Norman Dunbar of Los Angeles, Cal., national president, will be a special guest and speaker, and others participating on the program will be Mrs. Zenobia Keller of Evanston, national executive secretary, and Mrs. F. W. Kraft, who heads Chicago alumnae.

* *

Pan-American Council to Hold Language Classes

The Pan-American council at 84 E. Randolph st. will sponsor night classes in Spanish and Portuguese, beginning at 6 p. m. Wednesday and continuing weekly for 12 consecutive Wednesdays.

* *

Campion Mothers.

The Campion Mothers club will lunch at 12:30 p. m. today in the Wedgwood room of Marshall Field & Co.

Household Forum

By Louise Bargelt

Mrs. Ed W., Evanston.—We had some floor boards which squeaked. The boards were not too closely joined and my husband took a thin bladed knife and worked glue into the cracks between the boards. After the glue had time to "set" the squeaks disappeared.

Mrs. Rob G., Aurora, Ill.—To clean my parchment lamp shades I use a mixture of equal parts turpentine and mineral oil. If the shades are imitation parchment I clean with turpentine or liquid wax.

Klare S., Chicago.—If an oil stain shows up on a rug I can usually remove it with lime water.

Please Now—Your Idea!

Labor Laws for Women, Children to Be Studied

State labor laws for women and children will be studied by members of the law observance and legislation departments of the Illinois Federation of Women's Clubs in joint session at 1:30 p. m. today in federation headquarters. Speakers will include Miss Agnes Nestor of the Women's Trade Union league, who will talk on "equal pay for equal work" legislation, and Mrs. Edwin Eels of the Illinois Child Labor committee, who will tell why she believes a new child labor law is needed in Illinois. The meeting was arranged by Mrs. Harry W. Raymond and Mrs. R. C. Mann, chairmen of the two departments.

* *

Drama League to Be Host to Players at Breakfast

The Crystal ballroom of the Blackstone has been sold out for the noon breakfast which the Chicago Drama league will give today for Cornelia Otis Skinner, Dennis King, Dudley Digges, and others of the cast of "The Searching Wind." Among the many who have made reservations are Mrs. William E. Vogelback, Mrs. C. S. Defebaugh, Mrs. Omar Jarred, Mrs. Oscar Heineman, Mrs. Edward Blake Blair, and Mrs. Robert Griffin.

MEDICAL SCHOOL TESTS PROVE LYSOL KILLS FLU "BUG"*

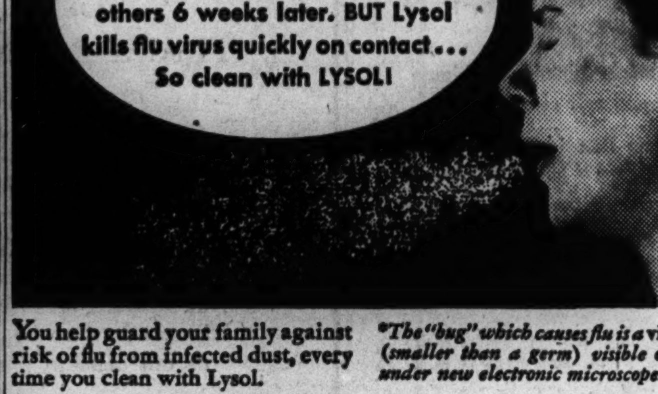

You help guard your family against risk of flu from infected dust, every time you clean with Lysol.

Anywhere an infected person sneezes, the flu virus can scatter as far as 12 feet—settle in dust on floors, woodwork, furniture. So, especially during the flu season, clean with Lysol in bathroom, kitchen, children's rooms, wherever dust settles. Get Lysol disinfectant at your druggist's—today!

★ BUY WAR BONDS AND STAMPS ★

*The "bug" which causes flu is a virus (smaller than a germ) visible only under new electronic microscope.

Lysol Disinfectant

Copr., 1945, by Lehn & Fink Products Corp.

DOWNTOWN

MIDNIGHT is show time's witching hour! BALABAN & KATZ

» » » Let's go home earlier to bring our boys home earlier

We are glad to comply with the government's request for midnight closing, in the hope that the fuel conserved will speed victory!

SEE OUR DAILY ADVERTISEMENTS FOR STARTING TIME OF THE LAST FEATURE

BALABAN & KATZ THEATERS

"MEET ME IN ST. LOUIS" Judy GARLAND Margaret O'BRIEN MGM's hit in TECHNICOLOR

COME EARLY OPEN 8:45 A.M. Pr. chg. 12 & 5 LAST FEATURE 9:45 P.M. BALABAN & KATZ Chicago RANDOLPH STATE NR.

STAGE ROSE MARIE LOU BREESE & BAND Jean Williams · Rudy Wagner DANNY DRAYSON · GIL MAISON

UNITED ARTISTS Open 8:45 a.m. Pr. Ch. 12 & 5 Last Feat. 9:45 p.m. Greer GARSON · Walter PIDGEON "Mrs. Parkington" MGM's triumph EDWARD ARNOLD · AGNES MOOREHEAD

STATE-LAKE Open 8:45 a.m. Pr. Ch. 12 & 5 Last Feat. 9:25 p.m. A. J. Cronin's "THE KEYS OF THE KINGDOM" GREGORY PECK Roddy McDOWALL ROSA STRADNER VINCENT PRICE JANE BALL 20th Century-Fox production

ROOSEVELT Open 8:45 a.m. Pr. Ch. 12 & 5 Last Feat. 9:25 p.m. Yank Paratroopers Smash Japs! ERROL FLYNN "Objective BURMA" Warner Bros. smash George Tobias · Henry Hull · James Brown · Dick Erdman

APOLLO Open 8:45 a.m. Pr. Ch. 12 & 5 Last Feat. 9:45 p.m. Anne BAXTER · Ralph BELLAMY "GUEST IN THE HOUSE" Marie ("The Body") McDonald Extra! "ISLE of TABU" Paramount's technicolor featurette

GARRICK Open 8:00 a.m. Last Feat. 9:45 p.m. Cecil B. DeMille's "SIGN OF THE CROSS" Claudette Colbert · Fredric March · Charles Laughton

BONDS ★ BUY BONDS ★ BUY WAR BONDS

DOWNTOWN

"BRIGHTER than those northern lights!"

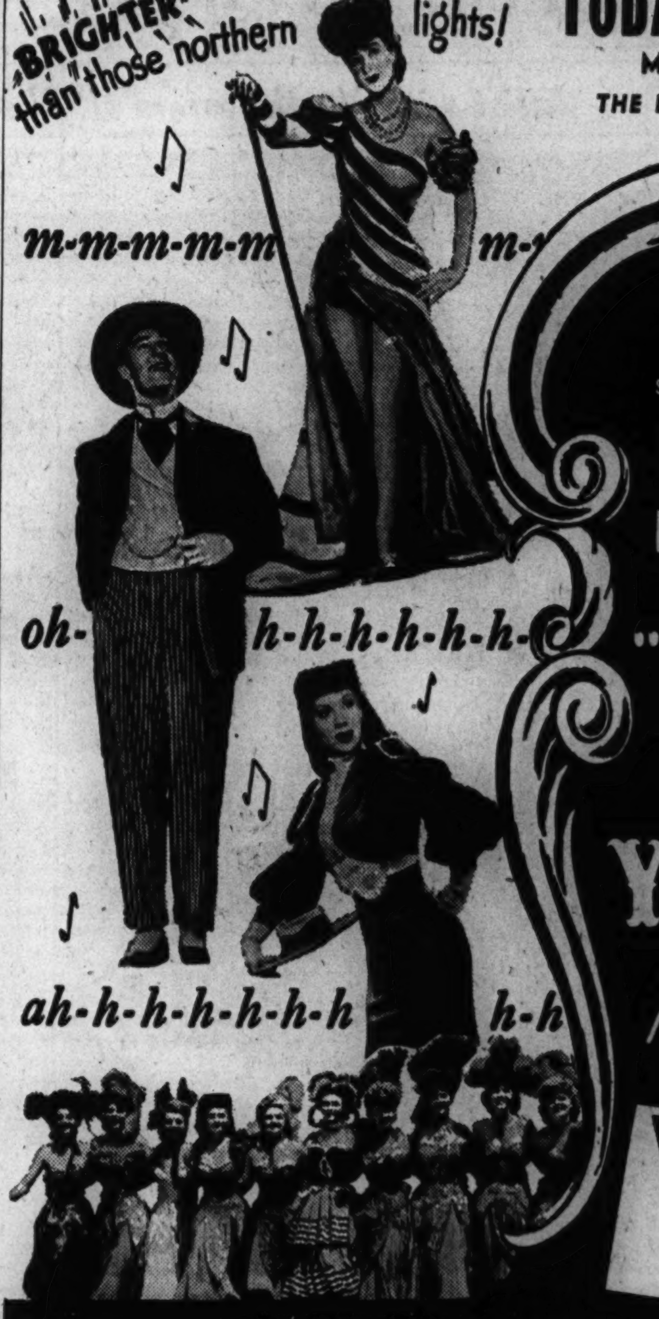

TODAY 7:45 A. M. MIDWEST PREMIERE THE LUSTIEST ROMANCE EVER SET TO MUSIC!

DINAH SHORE SINGING ALL NEW SONG HITS! GYPSY ROSE LEE LUSCIOUS AND LOVELY RANDOLPH SCOTT WITH A HEART OF GOLD!

"BELLE OF THE YUKON" In Glittering Technicolor!

WOODS RANDOLPH AT DEARBORN 7:45 A. M. CONTINUOUS LAST COMPLETE FEATURE STARTS AT 10:20 P. M.

TONIGHT 7:30 P.M. 7 EXTRA ACTS OF AMATEUR VAUDEVILLE Plus Regular Stage and Screen Show ORIENTAL RANDOLPH NEAR STATE OP. 10 A.M. 37c to 1 46c to 6:30 plus tax STAGE HENRY BUSSE and his ORCHESTRA with ROBERTA—PHIL GREY plus GENE BAYLOS VIVIAN NEWELL CARR BROS. SCREEN 1st Showing Comedy Riot THE TOWN WENT WILD with FREDDIE BARTHOLOMEW JAMES LYDON

OP. 8:45—Price Chgs. 1 and 6 RKO PALACE RANDOLPH AT LA SALLE COME EARLY DICK POWELL CLAIRE TREVOR ANNE SHIRLEY "MURDER, MY SWEET" PLUS CO-HIT ANDREWS SISTERS . . . HER LUCKY NIGHT

2 BIG HITS McVickers MAD.-STATE 29c to 1 P.M. 33c to 6:30 plus tax JOAN FONTAINE ARTURO De CORDOVA "Frenchman's Creek" BASIL RATHBONE NIGEL BRUCE ANN SHERIDAN ALEXIS SMITH JACK CARSON in "THE DOUGHGIRLS" JANE WYMAN Irene MANNING

LA SALLE Madison-Clark. OP. 7:45 A. M. RICHARD DIX in "TRANSATLANTIC TUNNEL" JEAN PARKER "TOMORROW WE LIVE"

DOWN TOWN STATE & VAN BUREN Lionel HAMPTON HIS ORCH. & SHOW HERBIE FIELDS Many Others SCREEN, "HI, BEAUTIFUL"

VAN BUREN at MICHIGAN 8th Week STUDIO Hedy Lamarr "ECSTASY" Plus "HUMAN PASSION" ADULTS ONLY

MONROE MONROE AT DEARBORN LATEST NEWS Boris Karloff in "HOUSE OF FRANKENSTEIN" Lon Chaney in "THE MUMMY'S CURSE"

CLARK Clark at Madison—Latest News BELA LUGOSI IN "BLACK DRAGONS" Also "WILD HORSE STAMPEDE"

World PLAYHOUSE 410 S. Mich. Ave. CONT. 11:45 A. M. TO MIDNIGHT CHAS. LAUGHTON, GERTRUDE LAWRENCE "REMBRANDT" Merle Oberon Laurence Olivier "Divorce of Lady X"

OP. 8:45—Price Chgs. 1 and 6 RKO GRAND CLARK NEAR RANDOLPH COME EARLY "WUTHERING HEIGHTS" CARY GRANT Constance BENNETT "TOPPER"

NORTH

BUY WAR BONDS FOR VICTORY at all Balaban & Katz Theaters

BALABAN & KATZ UPTOWN BROADWAY AT LAWRENCE Sts. 1:15—SPENCER TRACY, VAN JOHNSON "30 SECONDS OVER TOKYO" —EXTRA— In Color! "CANYONS OF THE SUN" LAST "30 Seconds Over Tokyo" Starts 9:25

GRANADA Op. 1:30—Eddie Bracken, "HAIL THE CONQUERING HERO" plus Merle Oberon, Franchot Tone, "DARK WATERS" LAST FEATURE STARTS AT 10:10

RIVIERA Op. 1:30—ANN SHERIDAN, JACK CARSON, "DOUGHGIRLS" & Ellen Drew, Robt. Lowery, "DARK MOUNTAIN" LAST FEATURE STARTS AT 10:10

CENTURY Open 1:30 NORSHORE Open 1:30 NORTOWN Open 1:45 BELMONT Open 1:30 PANTHEON Open 1:30 DEANNA DURBIN ROBERT PAIGE AKIM TAMIROFF "CAN'T HELP SINGING" ELLA RAINES GEORGE KORVIN "ENTER ARSENE LUPIN" ALL THEATERS: LAST FEATURE AT 10:15

HOWARD DICK HAYMES, JUNE HAVER "IRISH EYES ARE SMILING" Plus LAUREL & HARDY in "BIG NOISE" LAST FEATURE STARTS AT 10:20

LAKESIDE Open 1:30 COVENT Open 1:30 CLAUDETTE COLBERT Joseph Cotten, Jennifer Jones Shirley Temple, Bob Walker "SINCE YOU WENT AWAY" LAST "SINCE YOU WENT AWAY" STS. 8:55

CINE' Op. 6:15—Joan Bennett, "WOMAN IN THE WINDOW" & "SGT. MIKE" NO ONE WILL BE SEATED DURING THE LAST 10 MINUTES OF "WOMAN IN THE WINDOW"

● JULIAN 918 Belmont Opens 5:30 BRENDA STARR "HOT NEWS" ROY ROGERS, "LIGHTS OF OLD SANTA FE" Range Busters, "TEXAS TO BATAAN" & Cartoon!

● SHERIDAN 4038 Sher. LORETTA YOUNG SUSAN HAYWARD ALAN LADD in "AND NOW TOMORROW" "THREE IS A FAMILY" Marjorie Reynolds Last showing 'And Now Tomorrow' at 10:25

● VOGUE 3812 Broadway ● N. CENTER 4031 Lincoln MONTY WOOLLEY June Haver (Technicolor) "IRISH EYES ARE SMILING" LAUREL & HARDY "BIG NOISE" BOTH THEATERS: Last Complete Showing of "Irish Eyes Are Smiling" at 10:25 P.M.

● DEVON 6225 Broadway ● BUCK'M 3319 N. Clark DOROTHY LAMOUR EDDIE BRACKEN "RAINBOW ISLAND" (Technicolor) Kay Kyser & Band "CAROLINA BLUES" BOTH THEATERS: Last Complete Showing of "Rainbow Island" starts at 10:15 P.M.

● MODE 3912 Sher.—No. 1 Screwball Show! "MEANEST MAN IN THE WORLD" LAUREL & HARDY in "DANCING MASTERS" "ONCE OVER LIGHTLY" & BUGS BUNNY!

● 400 6746 Sheridan Road—CARY GRANT Priscilla LANE, Raymond MASSEY PETER LORRE, "ARSENIC AND OLD LACE" "BRAZIL" VIRGINIA BRUCE, TITO GUIZAR Last Showing 'Arsenic and Lace' at 10 P.M.

● BIOGRAPH 2433 Lincoln—Opens 12:45 BUGS BUNNY CARTOON! "BEACHHEAD TO BERLIN" in TECHNICOLOR! EDWARD G. ROBINSON, RAYMOND MASSEY JOAN BENNETT, "WOMAN IN THE WINDOW" Last Showing 'Woman in the Window,' 10:15

● DAVIS 4614 Lincoln ● VIC Sheffield-Belmont JOAN BENNETT EDW. G. ROBINSON "WOMAN IN THE WINDOW" JOHN CARRADINE "BLUEBEARD" BOTH THEATERS: Last Complete Showing of "Woman in the Window" Starts 10:15 P.M.

● ARGMORE 1040 Argyle—Opens 1:30 SYDNEY GREENSTREET PAUL HENREID, 'CONSPIRATORS' Hedy Lamarr "LOST IN A HAREM" ABBOTT & COSTELLO Last Showing "Conspirators" at 10:10 P.M.

review 7:40 9:40 Cinema CHICAGO & MICHIGAN feature 6:15 8:15—10:15 "—a rare and shining achievement, tender, fervent and true."—N. Y. Times. MARGARET O'BRIEN—ROBERT YOUNG 'JOURNEY for MARGARET'

The ESQUIRE OAK NEAR MICHIGAN "NONE BUT THE LONELY HEART" CARY GRANT, ETHEL BARRYMORE And THE ESQUIRE HOUR Feature at 2:34, 5:00, 7:26 & 9:57

ADELPHI 7074 N. Clark — Rog. Pk. 1039 OPEN 6:00—25c to 6:30 CARY GRANT "Arsenic and Old Lace" "BRAZIL" Virg. Bruce, Veloz & Yolanda, Tito Guizar

SURF Dearb. at Division — Joan Bennett, Edw. G. Robinson, "WOMAN IN THE WINDOW" & SURF DIGEST Unusual Mystery. We suggest you see it from the beginning at 6:05, 8:09 & 10:13

LANE COURT Open 1:30—Armitage at Clark Claudette Colbert, J. Cotten, Shirley Temple, "SINCE YOU WENT AWAY" Also "LADY FIGHTS"

WINDSOR 1225 N. Clark—Open 1:30 Dorothy Lamour, Eddie Bracken "RAINBOW ISLAND" In Color & Kay Kyser, Ann Miller, "CAROLINA BLUES"

CALO 5404 N. Clark—Op. 5—Claudette Colbert, Joseph Cotten in "Since You Went Away" Last "Since You Went Away" Starts at 9 P. M.

DE LUXE 1141 Wilson Ave.—"SGT. MIKE" EDWARD G. ROBINSON "WOMAN IN THE WINDOW"

COED 1330 Morse Ave.—Starts Tomorrow "THE LOST ANGEL" Bing Crosby "RHYTHM ON THE RIVER"

SOUTH

WARNER BROS. THEATERS SOUTH SIDE'S FINEST ENTERTAINMENT

AVALON 79th-Stony—Free Parking Op. 1:30—John Garfield Bette Davis, Jack Carson Barbara Stanwyck, "HOLLYWOOD CANTEEN" EXTRA ADDED! "PLEDGE TO BATAAN" LAST FEATURE STARTS AT 9:45

CAPITOL 79th-Halsted—Free Parking Op. 1:30—Ella Raines "Enter ARSENE LUPIN" Deanna Durbin, "CAN'T HELP SINGING"

STRATFORD 63rd-Hals.—Arthur Lake "BIG SHOW-OFF" Dennis Morgan, "VERY THOUGHT OF YOU"

BEVERLY 95th-Ashland—Free Parking In Technicolor! June Haver Monty Woolley, "IRISH EYES ARE SMILING"

JEFFERY 71st-Jeffery RHODES 79th-Rhodes OGDEN 63rd-Ashland Dick Haymes June Haver "IRISH EYES ARE SMILING" Laurel & Hardy 'BIG NOISE'

GROVE 76th-Cottage HIGHLAND 79th-Ashland Dorothy Lamour Eddie Bracken "RAINBOW ISLAND" Kay Kyser Ann Miller "CAROLINA BLUES"

SHORE 75th-Kingston—Last Feature 8:45 Joseph Cotten, Monty Woolley Claudette Colbert, 'SINCE YOU WENT AWAY'

COSMO 79th-Halsted—2 Thrill Hits! Larry Parks, "SERGT. MIKE" Roy Rogers, "LIGHTS OF OLD SANTA FE"

HAMILTON 71st-Paxton—Betty Grable 'FOOTLIGHT SERENADE' Jack Benny, "TO BE OR NOT TO BE"

FROLIC 55th-Ellis—Last Feature 8:55 Joseph Cotten, Monty Woolley Claudette Colbert, 'SINCE YOU WENT AWAY'

OAKLAND 39th-Drexel—2 Thrillers! "SERGEANT MIKE" Edw. G. Robinson, 'WOMAN in the WINDOW'

"MET" 47th-So. Pkwy.—Thrilling! Human! Larry Parks, "SERGEANT MIKE" 4 Step Bros., Ann Miller, "Carolina BLUES"

BUY WAR BONDS FOR VICTORY at all Balaban & Katz Theaters

BALABAN & KATZ TIVOLI COTTAGE GROVE AT 63rd Op. 1:30—EDDIE BRACKEN, ELLA RAINES "HAIL THE CONQUERING HERO" Merle Oberon Franchot Tone "DARK WATERS" LAST FEATURE STARTS 10:15 P. M.

BALABAN & KATZ SOUTHTOWN 63rd ST. NEAR HALSTED Op. 1:00—JOAN FONTAINE, Arturo De Cordova "FRENCHMAN'S CREEK" Ellen Drew Robt. Lowery 'DARK MOUNTAIN' LAST FEATURE STARTS AT 9:55

TOWER DEANNA DURBIN, ROBT. PAIGE "CAN'T HELP SINGING" & ELLA RAINES, "ENTER ARSENE LUPIN" LAST FEATURE AT 10:15 P. M.

MARYLAND DOROTHY LAMOUR, Eddie Bracken, 'RAINBOW ISLAND' KAY KYSER, Ann Miller, "CAROLINA BLUES" LAST FEATURE STARTS AT 10:15

REGAL ALAN LADD, LORETTA YOUNG "AND NOW TOMORROW" Plus DICK HAYMES, JUNE HAVER and Monty Woolley, "IRISH EYES ARE SMILING" LAST FEATURE STARTS AT 10:20

★ ARK Op. 12:30—Judy Garland, Betty Grable, "Pigskin Parade" Wm. Powell, Lynn Bari, "Baroness and Butler" "In Kitchen"

★ SUN Lana Turner, "MARRIAGE IS A PVT. AFFAIR" "Going Spanish" Bob Hope Stooges Riot! "DOUGHBOYS" Cartoon!

★ WOODLAWN Op. 12:30—Shirley Temple "LITTLEST REBEL" C. Colbert, Henry Fonda, "Drums Along Mohawk"

★ RAY Tyrone Power, Geo. Sanders, Gene Tierney "SON OF FURY" Betty Grable Carmen Miranda "DOWN ARGENTINE WAY"

★ CHELTEN Ritz Bros., Joan Davis in "LIFE BEGINS AT COLLEGE" Shirley Temple, "BLUEBIRD" in Glorious Color

★ V 47th-Drexel—Op. 1:30—Shirley Temple in 'HEIDI' Brian Donlevy, Miriam Hopkins "GENTLEMEN AFTER DARK" Stooges Riot!

KIMBARK 6240 Kimbark Ave.—Open 12:30 "RIDERS OF THE SANTA FE" JUDY CANOVA "Louisiana Hayride" "Moonlight in Vermont" GLORIA JEAN

MARQUETTE 63rd-Kedzie—"SGT. MIKE" Edw. G. Robinson Joan Bennett, "WOMAN IN THE WINDOW" No one will be seated during the last ten minutes of "Woman in the Window"

HIGHWAY 63rd-Western—"SGT. MIKE" & Edward G. Robinson Joan Bennett, "WOMAN IN THE WINDOW" No one will be seated during the last 10 minutes of "Woman in the Window"

COMMERCIAL 9150 Commercial—Op. 11:30 Dorothy Lamour, Eddie Bracken, "RAINBOW ISLAND" & "BIG NOISE"

E. A. R. 6839 Went.—Hedy Lamarr, Paul Henreid, Peter Lorre, 'CONSPIRATORS' L. Bari, Benny Goodman, 'SWEET & LOWDOWN'

CORAL 95th-Cicero—Open 6:00—Free Parking "SINCE YOU WENT AWAY" David O. Selznick's Hit—ALL STAR CAST

RAMOVA 35th-Halsted—Dorothy Lamour, Ed Bracken, 'RAINBOW ISLAND' "CAROLINA BLUES" Kay Kyser, Ann Miller

NORTH

BRYN MAWR At Bryn Mawr "L"—Op. 1:00 Claudette Colbert, "SINCE YOU WENT AWAY" Last feature at 9:00 P. M.

ROSEWOOD 1823 Montrose—Starts 5:30 L. Bari, "Sweet & Lowdown" In Technicolor "THE CLIMAX" B. Karloff

RIDGE 1550 Devon—Open 1:30—3 FEATURES Gary Cooper, 'COWBOY & the LADY' "International Settlement" & "Undying Monster"

NORTHWEST

BUY WAR BONDS FOR VICTORY at all Balaban & Katz Theaters

BALABAN & KATZ HARDING MILWAUKEE AT DIVERSEY Op. 1:45—EDDIE BRACKEN, ELLA RAINES "HAIL THE CONQUERING HERO" FRANCHOT TONE MERLE OBERON "DARK WATERS" LAST FEATURE AT 10:10 P. M.

CONGRESS Open 1:45 GATEWAY Open 1:45 Deanna Durbin, Robt. Paige 'Can't Help Singing' Plus Ella Raines 'Enter Arsene Lupin' BOTH THEATERS: LAST FEATURE AT 10:20

TERMINAL CRYSTAL BILTMORE BELPARK "RAINBOW ISLAND" "CAROLINA BLUES" ALL THEATERS: LAST FEATURE AT 10:15

Will Rogers Open 1:45 DRAKE Open 1:45 CLAUDETTE COLBERT JOSEPH COTTEN "SINCE YOU WENT AWAY" LAST FEATURE AT 9:00 P.M.

PORTAGE Op. 1:45—Edward G. Robinson in "WOMAN IN THE WINDOW" Plus Larry Parks in "SERGEANT MIKE" NO ONE WILL BE SEATED DURING THE LAST 10 MINUTES OF "WOMAN IN THE WINDOW" LAST FEATURE AT 10:10 P. M.

ADMIRAL Open 1:45 HEDY LAMARR 'Conspirators' ABBOTT & COSTELLO, "LOST IN A HAREM"

● LIBERTY 3708 Full.—Op. 1:30—5 HITS! ANDY CLYDE COMEDY! "RIDING THE WIND" with TIM HOLT "HOPALONG CASSIDY-ENTERS" & 2 Cartoons!

● EMBASSY 3940 Fullerton ● IRVING 4003 Irving Park EDWARD G. ROBINSON JOAN BENNETT "WOMAN IN THE WINDOW" JOHN CARRADINE "BLUEBEARD" BOTH THEATERS: Last Complete Showing of "Woman in the Window" at 10:15 P.M.

● AVON 3327 Full. Opens 5:30 PAUL HENREID Hedy Lamarr, Sydney Greenstreet, "Conspirators" "LOST IN A HAREM" ABBOTT & COSTELLO Last Showing "Conspirators" at 10:10 P.M.

● CROWN 1607 W. Division—Opens 10 A.M. "CAROLINA BLUES" and DOT LAMOUR, "RAINBOW ISLAND" in Color! Last Showing 'Rainbow Island' at 10:15 P.M.

MONT CLARE Alan Ladd, Loretta Young 'AND NOW TOMORROW' Charles Ruggles, Marjorie Reynolds "THREE IS A FAMILY"

ALAMO "Carolina Blues" Ann Miller, Kay Kyser, Victor Moore, Dorothy Lamour "Rainbow Island" Technicolor

GRAND 3433 W. North—No one will be seated during the last ten minutes of 'Woman in the Window' EDW. G. ROBINSON "Sergeant Mike" Thrilling story of a war dog.

TIFFIN "RAINBOW ISLAND" DOROTHY LAMOUR, EDDIE BRACKEN Kay Kyser Ann Miller "CAROLINA BLUES"

NITA 2915 Milwaukee Ave. — Open 6:00 Two Technicolor Hits, Alice Faye, John Payne, "WEEK-END IN HAVANA" Henry Fonda, Gene Tierney in "RETURN OF FRANK JAMES"

RIVOLI 4380 Elston Ave.—Opens 5:30 Hedy Lamarr, P. Henreid, 'Conspirators' Abbott & Costello, "Lost in a Harem" M. Maxwell

LOGAN Milwaukee-Sawyer—Daily 1:30 Shirley Temple, Monty Woolley Claudette Colbert, "SINCE YOU WENT AWAY"

METRO 3308 Lawrence—Larry Parks "SGT. MIKE" Joan Bennett "WOMAN IN THE WINDOW"

SOUTH

PICCADILLY 51st AND BLACKSTONE CARY GRANT, ETHEL BARRYMORE "NONE BUT THE LONELY HEART" DENNIS MORGAN, FAYE EMERSON "VERY THOUGHT OF YOU"

HARPER Edward G. Robinson, Joan Bennett "WOMAN IN THE WINDOW" "SGT. MIKE"

HYDE PARK Myrna Loy, William Powell "Third Finger, Left Hand"

KEN 1225 E. 47th St. Open 1:30 ABBOTT & COSTELLO 'LOST in a HAREM' —First Neighborhood Showing— In Technicolor Susanna Foster "THE CLIMAX" Turhan Bey

MICHIGAN 55th-Mich.—Latest Negro News! "Old Grey Hare" Bugs Bunny! EDWARD G. ROBINSON, RAYMOND MASSEY JOAN BENNETT, "WOMAN IN THE WINDOW" "BEACHHEAD TO BERLIN" in TECHNICOLOR! Last Showing "Woman in the Window at 10:15 P.M.

HARVARD 63rd & Harvard—CARTOON! "WOMAN IN THE WINDOW" Gary Cooper "THE COWBOY AND THE LADY"

COLONY 59th-Kedzie—Laurel and Hardy in "THE BIG NOISE" & Dorothy Lamour, Eddie Bracken, "RAINBOW ISLAND"

JACKSON PK. Cartoon-News & Featurette 'SGT. MIKE' E. G. Robinson Joan Bennett, "WOMAN IN THE WINDOW"

LEX 1162 EAST 63rd STREET—OPENS 12:30 J. Bates, L. Parks, "SGT. MIKE" E. G. Robinson, J. Bennett, "Woman in the Window"

STATE 11020 S. Michigan—Dorothy Lamour, Eddie Bracken, "RAINBOW ISLAND" LAUREL and HARDY in "THE BIG NOISE"

WEST

BUY WAR BONDS FOR VICTORY at all Balaban & Katz Theaters

BALABAN & KATZ MARBRO MADISON NEAR CRAWFORD Sts. 1:15—VAN JOHNSON, SPENCER TRACY "THIRTY SECONDS OVER TOKYO" Last "30 Seconds Over Tokyo" at 9:25 P.M.

PARADISE Op. 1:45—Dennis Morgan, Faye Emerson, 'The VERY THOUGHT OF YOU' & Janis Carter, "MISSING JUROR" LAST FEATURE AT 10:10 P. M.

Cent. Pk. SENATE MANOR DOROTHY LAMOUR "RAINBOW ISLAND" "CAROLINA BLUES" ALL THEATERS: LAST FEAT. 10:15

STATE Open 1:00—DICK HAYMES in "IRISH EYES ARE SMILING" LAUREL & HARDY in "THE BIG NOISE" LAST FEATURE AT 10:20 P. M.

● AMERICAN 8 N. Ash. "BLUEBEARD" EDDIE BRACKEN DOT LAMOUR, "RAINBOW ISLAND" In Color Last Showing 'Rainbow Island' at 10:15 P.M.

● B'DY STRAND 1641 W. Roosevelt Road "CASTLE OF CRIMES" DOT LAMOUR, "RAINBOW ISLAND" in Color Last Showing 'Rainbow Island' at 10:15 P.M.

● JOY 1611 W. Roosevelt—"BLACK ARROW" "SHADOWS OF THE UNDERWORLD" "MARK OF TERROR" Spine-Chilling Thrills!

● CRAWFORD 19 S. Craw. GARY COOPER MERLE OBERON "COWBOY AND THE LADY" DOT LAMOUR, BOB HOPE, "THEY GOT ME COVERED" Last Showing 'Cowboy & Lady,' 10:20 P.M.

● BYRD Madison at Cicero—"BLUEBEARD" JOAN BENNETT, Edw. G. Robinson "WOMAN IN THE WINDOW" Raymond MASSEY Last Showing "Woman in Window" at 10:15

● WEST END 121 N. Cicero "BLACK ARROW" COLOR CARTOON! "CASTLE OF CRIMES" SUSPENSEFUL! "HUMAN MONSTER" with BELA LUGOSI

IMPERIAL Today 12:30—Comedy, Shorts, Joan Bennett, Edw. G. Robinson, "Woman in the Window" BLOODY MURDER ROY ROGERS "Lights of Old Santa Fe"

4 STAR 2418 Mad. Claudette Colbert, Jos. Cotten Jennifer Jones, Shirley Temple "SINCE YOU WENT AWAY"

MADLIN 1910 W. Madison. Tyrone Power, Rita Hayworth, Laird Cregar, "Blood and Sand," Lynn Bari, "Secrets of Scotland Yard"

MARSHALL SQ. 2871 Cermak Rd.—Op. 1 Dorothy Lamour, "RAINBOW ISLAND" and "CAROLINA BLUES"

LINDY 1710 W. Madison. WILD BILL ELLIOTT 'DEATH VALLEY Manhunt' HOPALONG CASSIDY, "MYSTERY MAN"

CENTURY 1421 W. Madison—3 STOOGES Mae West, "THE HEAT'S ON" "DEAD END," Humphrey Bogart, Dead End Kids

● ● SUBURBAN ● ●

MAYWOOD

LIDO IN COLOR! DEANNA DURBIN "CAN'T HELP SINGING" GARY GRANT. "None But the Lonely Heart"

AUSTIN

PLAISANCE 466 N. Parkside—Abbott & Costello, "Lost in a Harem" Paul Henreid Hedy Lamarr "CONSPIRATORS" Peter Lorre (Last Time on at 9:45)

SYMPHONY 4937 Chgo. — Open 1:30 Jos. Cotten, Monty Woolley, Claudette Colbert, "Since You Went Away" LAST FEATURE STARTS 8:55

PARK Last "Old Lace" starts at 10:10 Cary Grant, "ARSENIC & OLD LACE" Ronald Colman, Marlene Dietrich in "KISMET"

AUSTIN Dana Andrews, 'WING & A PRAYER' Paulette Goddard, Sonny Tufts Last Feature at 10:15—"I LOVE A SOLDIER"

B&K IRIS Open 5:45 CLAUDETTE COLBERT JOSEPH COTTEN in "SINCE YOU WENT AWAY"

ROCKNE 5825 W. Division St.—Open 6 P.M. H. Lamarr, P. Henreid, 'Conspirators' Abbott-Costello, Marilyn Maxwell, 'Lost in a Harem'

OAK PARK

LAMAR Marion at Lake "L" "3 IS A FAMILY" LORETTA YOUNG ALAN LADD in "AND NOW TOMORROW" Last Showing "And Now Tomorrow" at 10:30 P.M.

LAKE Lake & Marion LAUREL & HARDY "THE BIG NOISE" Filmed in TECHNICOLOR! JUNE HAVER Monty WOOLLEY, "IRISH EYES ARE SMILING" Last Showing 'Irish Eyes Are Smiling' at 10:25 P.M.

SOUTHERN 828 S. Oak Park—Open 5:30 DETECTIVE MYSTERY SHOW "Over the Wall" Lloyd Nolan, "Just Off Broadway" "Close Call for Ellery Queen" William Gargan

TOWN Roosevelt-Austin Opens 5:30 HEDY LAMARR PAUL HENREID Peter Lorre, 'CONSPIRATORS' Sydney Greenstreet ABBOTT & COSTELLO, "LOST IN A HAREM" Last Showing "Lost in Harem" at 10:25 P.M.

NO MAN'S LAND

TEATRO Open 6:15 — 25c to 6:30 CARY GRANT "None But the Lonely Heart" Alan Ladd "AND NOW TOMORROW"

EVANSTON

STADIUM Open 5:45 — 25c to 6:30 Claudette Colbert, Robert Walker Jennifer Jones—Joseph Cotten—Shirley Temple "SINCE YOU WENT AWAY"

VALENCIA Sts. 1:45—JOAN BENNETT, EDW. G. ROBINSON, "WOMAN IN THE WINDOW" & "SERGEANT MIKE" NO ONE WILL BE SEATED DURING THE LAST 10 MINUTES OF "WOMAN IN THE WINDOW"

B&K VARSITY Sts. 2:00 JOAN FONTAINE "Frenchman's Creek" Extra! Musical Revue in Color! "BOMBALERA" Last "FRENCHMAN'S CREEK" STARTS 10:00

B&K CORONET Sts. 6:30—PAT O'BRIEN '2 YANKS in TRINIDAD' & TOM CONWAY, "FALCON STRIKES BACK"

HIGHLAND PARK

ALCYON "Christmas Holiday" DEANNA DURBIN, GENE KELLY "GYPSY WILDCAT" In Color MARIA MONTEZ, JON HALL

WILMETTE

WILMETTE Open 6:15—25c to 6:30 Edward G. Robinson Joan Bennett "WOMAN IN THE WINDOW" & Dorothy Lamour "RAINBOW ISLAND"

GLENCOE

GLENCOE Open 6:15—25c to 6:30 Monty Woolley—June Haver "IRISH EYES ARE SMILING"

BERWYN

B&K BERWYN DOROTHY LAMOUR in "RAINBOW ISLAND" Kay Kyser, Ann Miller, "CAROLINA BLUES" LAST FEATURE AT 10:20 P. M.

RITZ Open 5:30 "SINCE YOU WENT AWAY" C. Colbert, Jennifer Jones—Joseph Cotten—Shirley Temple

CICERO

VILLAS Open 1:30 Shirley Temple, Jos. Cotten, Claudette Colbert, Jennifer Jones "SINCE YOU WENT AWAY"

ELMWOOD PARK

ELM 7540 Grand—Op. 5—STUART ERWIN in "SERGEANT MIKE" Plus "LIGHTS OF OLD SANTA FE"

FOREST PARK

FOREST In Technicolor! Dorothy Lamour in "RAINBOW ISLAND" Open 1:00—KAY KYSER, "CAROLINA BLUES"

PARK RIDGE

PICKWICK Op. 6 P. M.—Dorothy Lamour, Eddie Bracken, "RAINBOW ISLAND & Kay Kyser "CAROLINA BLUES"

DES PLAINES

DES PLAINES Op. 6 P.M.—Dorothy Lamour Eddie Bracken, "RAINBOW ISLAND" & Kay Kyser "CAROLINA BLUES"

LA GRANGE

B&K LA GRANGE D. Lamour, E. Bracken "RAINBOW ISLAND" Kay Kyser, Ann Miller, "CAROLINA BLUES" LAST FEATURE AT 10:25 P. M.

ELMHURST

YORK JUNE HAVER, MONTY WOOLLEY in "IRISH EYES ARE SMILING" "THE BIG NOISE" LAUREL and HARDY

BLUE ISLAND

NEW LYRIC Open 1:00 'Rainbow Island' with DOROTHY LAMOUR & EDDIE BRACKEN

GLEN ELLYN

GLEN Claudette Colbert, Joseph Cotten, Jennifer Jones, Monty Woolley Shirley Temple, "SINCE YOU WENT AWAY"

VILLA PARK

VILLARD EAST SIDE KIDS in "BOWERY CHAMPS" ABBOTT & COSTELLO, "LOST IN A HAREM"

DOWNERS GROVE

TIVOLI Op. 6:30—In Color—Eddie Bracken Dorothy Lamour, "RAINBOW ISLAND" LAUREL and HARDY, "THE BIG NOISE"

Public Career Inadvisable for Talented Child

BY GLADYS HUNTINGTON BEVANS.

[Copyright: 1945: By News Syndicate Co., Inc.]

Small boys and girls can be utterly delectable. If you ever had one like that you've probably had people exclaim: "O, he [or she] really should be in the movies! Why, he'd make a great hit, and a lot of money."

What brought this to my mind is a letter from a mother, of which the gist is the following:

"My little girl is 3 years old and is very brilliant. I would like her to have a screen test. Would you mind writing to me and telling me where I can have one made? I think she is just the right age to be taught something, such as not being afraid of an audience and not being afraid of a microphone. I would like her to go in the movies or on the radio or both."

Many mothers write to me in this way, and I am afraid that they find my replies disturbing, because instead of telling them where to go I advise them against any such procedure at an early age.

No matter how sweet or lovely or talented your child is, and no matter how many people tell you he should be in the movies, such a career is on the whole against his best interests. It is infinitely better for a child to grow up in an unconscious, free, natural life in school and family, away from the unchildlike and often artificial regime which a movie or a radio career must mean. After all, there are experiences, activities, atmosphere, and contacts suited to a little boy or girl, "a way of life" that is right for young children.

If a child who is very young shows evidence of brilliance and artistic talents, there are many ways of fostering the development of that little boy or girl. From time to time in this column I have made rather detailed suggestions for carrying out an informal program, one which has in it such activities as the making of and listening to music, the appreciation of books, the appreciation of beauty that is visible in fine pictures and so on, providing an outlet for artistic impulses in painting and drawing, encouragement to dance in some of the freer forms, such as rhythmic dancing, and the filling of other needs for which a child's eager mind may express, either directly or indirectly, a desire.

$5 PRIZE RECIPE

Grapefruit Endive Salad.
[Serves six.]

6 stalks French endive
3 cups diced grapefruit segments
⅔ cup French dressing
Lettuce
3 tablespoons crumbled Roquefort type cheese

Cut up endive, combine with grapefruit and dressing. Chill and arrange on crisp lettuce. Sprinkle cheese over salad. If endive is not available, use crisp hearts of celery.

MRS. DANTE CHEISI,
709 Harrison av., South Bend 16, Ind.

Send your favorite recipe to: Recipe Contest, Chicago Tribune.

Spring Idea

The first of today's patterns makes a simple dress with smart shoulders and is a style ideal for either spring or summer fabrics. The second pattern offers a whimsical hat idea and also creates a handbag. Style No. 2597 is designed for sizes 9, 10, 11, 12, 14, 16, and 18. Size 16 requires 2⅞ yards of 39 inch material. Style No. 3840 is designed for one adaptable size. The hat may be made in calot or off-the-face fashion, and the bag is the popular drawstring type. Each pattern is 10 cents, plus 2 cents for mailing.

Order Clotilde patterns from Chicago Tribune, P. O. Box 537, Grand Central Annex, NEW YORK CITY. Print name and address; state size. Each pattern is 10 cents, plus 2 cents for mailing. The spring fashion book, on sale at Tribune Public Service offices, is 15 cents, 12 cents if ordered by mail with a pattern.

Fine Arts Group to Mark Drama Day with Program

The Renaissance, a fine arts group organized to encourage study of historical literature, will observe drama day with a program at 2 p. m. today in the clubroom of the Art institute. A reading by J. Bradley Griffin, entitled "The Road to Freedom," will be followed by tea, with Mrs. Erwin Schulze as hostess. Mr. Griffin will be introduced by Mrs. John Magnus.

Thru the Looking Glass

With the exception of the women who live in a selfish dream world—and they're terribly unimportant people—women nowadays are having a pretty rough time. It seems to us that every woman we know is living now under tensions she never knew before; she has new burdens of anxiety, or of sorrow, or she's doing more work, and doing it nervously, than she ever did in the past.

It's not easy to tell such women, blandly, that they must learn to relax. But they must learn that. The necessity for self-discipline along this line is just as urgent, we feel, as the necessity for exercising self-control, courage, and faith.

When you're tense and tired you must make the conscious effort to relax, to shake yourself literally out of the tension. One easy, quick way to relieve nervous pressure, no matter where you are or what the circumstances, is simply to throw your shoulders back and take six or eight deep breaths. This alone will relax you—and if you step to an open window to take those deep breaths so much the better.

Women who don't have to work in offices have the advantage over their sisters—and believe us they should make the most of it. It's not easy, when you get absolutely frantic with nerves, to go to your room, close the door, and lie down for 10 minutes. Nor is it easy, once you lie down, to "shut off your mind" and to let muscles go completely limp. But it can be done—and to do it is to help yourself, physically and emotionally, in a truly therapeutic fashion.

To relax, you must decide [1] not to let your mind seethe and [2] not to tighten up physically. Stretch when you can, take deep breaths when you can, and relax your muscles as well as your mind. The world will look brighter immediately, and you'll be far better able to cope with the problems at hand.

ELEANOR NANGLE.

Salad-Minded Escarole Fine as a Vegetable

Ration Roundup

PROCESSED FOODS—Book 4 blue stamps X5 thru Z5 and A2 thru M2, 10 points each, now valid. X5 thru Z5 and A2, B2 expire March 31; C2 thru G2 expire April 28; H2 thru M2 expire June 2.

MEATS, CHEESE, FATS, CANNED MILK—Book 4 red stamps Q5 thru Z5 and A2 thru D2, 10 points each, now valid. Q5 thru S5 expire March 31; T5 thru X5 expire April 28; Y5, Z5 and A2 thru D2 expire June 2.

SUGAR—Book 4 sugar stamps 34 and 35, 5 pounds each, now valid. Stamp 34 expires Wednesday, stamp 35 expires June 2.

SHOES—Book 3 airplane stamps 1, 2, 3, each good indefinitely for one pair.

FUEL OIL—Coupons 4 and 5 [1945-'44 period] good thru Aug. 31; coupons 1, 2, 3, 4, 5 [1944-'45 period] good thru Aug. 31.

GASOLINE—A14 coupons expire March 31; B5, B6, C5, C6 coupons good until further notice.

WASTE FATS—Each pound worth 2 red ration points and 4 cents.

BY MARY MEADE.

[Copyright: 1945: By The Chicago Tribune.]

Escarole, a beautiful green and yellow leafy vegetable, is now to be found in many a fruit and vegetable market. It's one of the choicest of salad vegetables, but is delicious cooked, too. The inner leaves of the head are rather small and yellow. These often are used for salads, while the outer, more rugged green leaves are cooked as greens, altho they're good in salads, too.

Salt, pepper, lemon juice, and melted margarine or bacon drippings are the perfect seasonings for cooked escarole. You may cook the entire head, after washing the leaves thoroly, and splitting the head in halves or quarters. It isn't necessary to pull all the leaves apart. Cook escarole by steaming, or in a very small amount of water, only that which clings to the leaves after washing.

Apple butter keeps cup cakes moist, and chopped fresh apples give them an interesting texture. Frost these little cakes with a plain confectioners' icing, or with one flavored with orange or lemon rind.

Apple Cup Cakes.
[1½ dozen medium.]

2 cups sifted cake flour
1 teaspoon baking powder
½ teaspoon salt
½ teaspoon soda
½ cup shortening
1 cup sugar
1 egg
½ cup chopped apples
¼ cup apple butter
¼ cup chopped nuts
¼ cup raisins
¼ cup milk

Sift flour, baking powder, salt, and soda. Cream shortening and sugar thoroly and beat in egg. Add apples, apple butter, nuts, and raisins. Add flour mixture alternately with milk, beating after each addition. Bake in greased muffin pans for about 25 minutes at 375 degrees.

Peanut butter is good in almost any cream soup. Use it instead of butter or margarine to blend with the flour for the soup base. It gives an intriguing flavor to potato soup, celery or carrot soup, any combination vegetable soup, and to many fish soups, notably salmon.

Here's how peanut butter can stretch the margarine for a crunchy pudding topping.

Peanut Butter Apple Pudding.
[Serves six.]

6 apples
¼ cup sugar or honey
¼ cup water
½ cup flour
3 tablespoons margarine
¼ cup sugar
¼ cup peanut butter
¼ teaspoon cinnamon, nutmeg or mace

Slice apples and arrange in baking dish. Sprinkled first with ¼ cup sugar and add water. Combine flour, shortening, second portion of sugar, peanut butter, and spice, blending to a crumbly mass. Spread over apples. Bake at 375 degrees for 45 minutes. Serve warm with cream.

TURN IN WASTE FATS FOR POINTS AND PENNIES!

* *

Club Luncheon.

The Matilda C. World club will have a noon luncheon meeting on Wednesday in Tracy's restaurant, 17 N. State st. Mrs. May Barnard and Mrs. Irene Gaines are in charge of reservations.

Tuesday Menu

BREAKFAST
Tomato Juice
Pancakes with Sirup
Shirred Eggs
Milk Coffee

LUNCH
Frozen Baked Beans
Carrot Sticks Radishes
Brown Bread
Apples Milk

DINNER
Boiled Beef Tongue with Horseradish Sauce
Lyonnaise Potatoes Whipped Rutabagas
*Grapefruit, Endive Salad [Prune]
Bran Muffins
Baked Maple Custard, Cookies
Milk Tea or Coffee

*See today's prize recipe.

Medallion Cloth

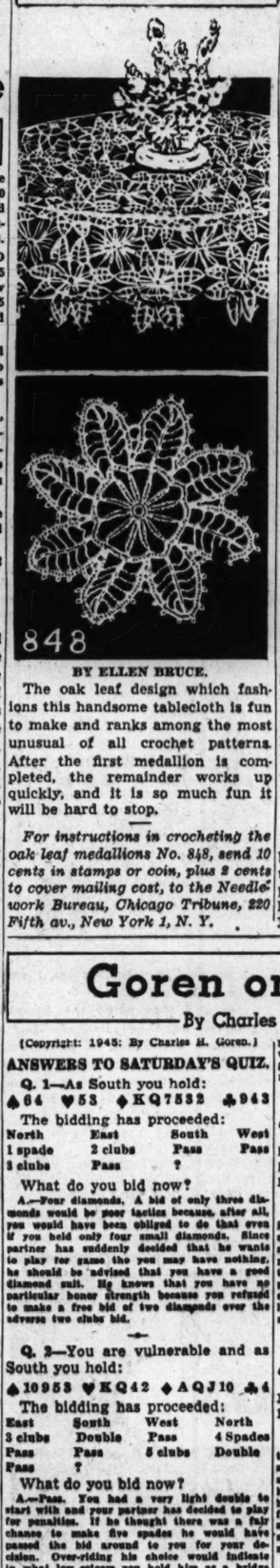

BY ELLEN BRUCE.

The oak leaf design which fashions this handsome tablecloth is fun to make and ranks among the most unusual of all crochet patterns. After the first medallion is completed, the remainder works up quickly, and it is so much fun it will be hard to stop.

For instructions in crocheting the oak leaf medallions No. 848, send 10 cents in stamps or coin, plus 2 cents to cover mailing cost, to the Needlework Bureau, Chicago Tribune, 220 Fifth av., New York 1, N. Y.

Sally Explains Urgent Need of 3 Wheel Chairs

BY SALLY JOY BROWN.

Requests for wheel chairs are numerous. We urge those who have unused invalid chairs to notify this department so that we may place them with shut-ins to whom they would mean a release from dreary confined quarters.

Mrs. C. has difficulty in caring for her elderly invalid husband without the aid of a wheel chair. He is 6 feet tall and weighs 200 pounds. For several years he was able to get about on crutches, but is now almost helpless. Assisting him into an arm chair, pulling and tugging to move him from place to place, has been a great tax on her strength. Their only income is the old age pension.

Mrs. B., who lives on the near north side, writes: "We are a couple well past middle age. All our savings have been spent for hospital bills. Recently my husband had to have his left leg amputated. I rented a wheel chair for him as long as I was able to do so, but my meager earnings prevent me from continuing that rental. Your assistance in procuring a wheel chair will be greatly appreciated."

Mrs. P., who is badly crippled and lives alone, depends upon relief. She has tried to help herself by laboriously hitching along the floor in a straight chair, but fears that, because of her weight, it may collapse under her. A wheel chair would be the means of solving many of her difficulties. She lives west of the loop.

* *

Germania Women.

Mrs. Gustav A. Brand will give a book talk at 11 a. m. today before the Germania Woman's club. The program, which is to be followed by luncheon and cards, will be held at 108 Germania pl.

Goren on Bridge

By Charles H. Goren

[Copyright: 1945: By Charles H. Goren.]

ANSWERS TO SATURDAY'S QUIZ.

Q. 1—As South you hold:
♠6 4 ♥5 3 ♦K Q 7 5 3 2 ♣9 4 3
The bidding has proceeded:

North	East	South	West
1 spade	2 clubs	Pass	Pass
3 clubs	Pass	?	

What do you bid now?

A.—Four diamonds. A bid of only three diamonds would be poor tactics because, after all, you would have been obliged to do that even if you held only four small diamonds. Since partner has suddenly decided that he wants to play for game the pen may have nothing, he should be advised that you have a good diamond suit. He knows that you have no particular honor strength because you refused to make a free bid of two diamonds over the adverse two clubs bid.

Q. 2—You are vulnerable and as South you hold:
♠10 9 5 3 ♥K Q 4 2 ♦A Q J 10 ♣6 4
The bidding has proceeded:

East	South	West	North
3 clubs	Double	Pass	4 Spades
Pass	Pass	5 clubs	Double
Pass	?		

What do you bid now?

A.—Pass. You had a very light double to start with and your partner has decided to play for penalties. If he thought there was a fair chance to make five spades he would have passed the bid around to you for your decision. Over-riding his choice would indicate in what low esteem you hold him as a bridge player.

Q. 3—You are vulnerable and as South you hold:
♠K 7 3 ♥A Q 10 ♦J 10 5 4 ♣10 9 2
The bidding has proceeded:

East	South	West	North
1 heart	Pass	Pass	Double
3 hearts	?		

What do you bid now?

A.—Two no trump. If partner's double is sound you wish to induce him to contract for game in no trump. He must, of course, view your bid in the light of a previous pass. If he has a questionable double he need not go on.

Q. 4—You hold the hand shown in problem 3. The bidding has proceeded in the same manner, only this time the opponents are vulnerable and you are not. What do you bid now?

A.—Double. Such action should yield a handsome profit. The dummy will be trickless and your hand alone will develop four tricks. It will therefore pay you to abandon the probable game at no trump in favor of the increased revenue produced by wielding the ax.

Q. 5—As South you hold:
♠5 ♥K Q 10 9 5 4 2 ♦10 6 2 ♣J 3
The bidding has proceeded:

East	South	West	North
Pass	Pass	Pass	1 club
Double	?		

What do you bid now?

A.—Four hearts. Since partner has opened in fourth position you know that he has a sound bid and that you should therefore have a good chance to make game in your suit the partner has no support for it. The object of the pre-empt is to obviate the probable competition in spades that may develop from the enemy if they are permitted to come in cheaply. They may drive you above your level by an inexpensive sacrifice bid in spades.

Q. 6—As South you hold:
♠A J 7 2 ♥K 7 5 4 ♦J 3 ♣7 5 4
The bidding has proceeded:

North	East	South	West
1 diamond	1 spade	?	

What do you bid?

A.—Pass. This is a close question, since there are two other possibilities, the double and the call of one no trump. The least desirable of these calls is the no trump bid. This hand is not quite strong enough for such a bid. In other words there will be no game for your side unless partner is able to act again. It is better to let the bidding develop since a penalty is probable if the enemy gets a little careless.

Q. 7—As South you hold:
♠A 10 6 4 ♥3 ♦Q 7 4 3 ♣9 6 5 2
The bidding has proceeded:

North	East	South	West
1 heart	Pass	1 spade	Pass
3 hearts	Pass		

What do you bid now?

A.—Pass. Partner's jump rebid is not a force on you since you are not the opener. It is merely a strong invitation. You have already done your full duty by this hand and the invitation should be respectfully declined.

Q. 8—Both sides vulnerable, opponent opens with one spade and you hold:
♠10 5 4 3 ♥A K 10 7 6 ♦K 7 ♣J 4
What do you bid?

A.—Pass. A two heart overcall is not worth the risk. It might easily involve the loss of 800 or 1,100 points. Furthermore the hand has defensive strength against the opening bidder. The four spades will be a nuisance to him as well as a nuisance to you if you play the hand.

AMUSEMENTS

CIVIC DEFINITELY CLOSES Mar. 24
Every Eve. 8:30—Mats. Wed., March 7-14-21 and Every Sat., 2:30
EDDIE DOWLING · LAURETTE TAYLOR
in The BEST PLAY in 50 YEARS
THE GLASS MENAGERIE
SEATS—MAIL ORDERS NOW FOR ALL PERFORMANCES
EVERY NIGHT, Ins. Sunday, $1.20 to $3.60. WED. & SAT. MAT., $1.20 to $3.00, Ins. Tax

STUDEBAKER Evgs. (ex. Sun.), 8:30 LAST 2 WEEKS
RUTH GORDON IN HER NEW COMEDY
OVER TWENTY-ONE
STAGED BY GEORGE S. KAUFMAN
Mats. Wed., Sat., $1.20, $1.80, $2.40 (Tax Incl.)

HARRIS— TONIGHT 8:30 MAT. SAT., 2:30
EVERY NIGHT Including SUNDAY
YEAR'S PRIZE MYSTERY COMEDY
AGATHA CHRISTIE'S
10 LITTLE INDIANS
THE SHOW THAT MURDERS 'EM
Evgs., $1.20, $1.80, $2.40, $3.00 (Tax Incl.)
Mat. Sat., $1.20, $1.80, $2.40

BLACKSTONE Evgs., Ins. Sun., 8:30 Mats. Sat. & Sun.
400 Seats Every Performance at $1.20
CHICKEN EVERY SUNDAY
SIDNEY BLACKMER with LOIS WILSON
EVGS., $1.20 to $3.00. Mats., $1.20 to $2.40

ORCHESTRA HALL
TONIGHT AT 8:15
All Schubert Program
LOTTE LEHMANN
"WORLD FAMOUS SOPRANO"
Tickets: 50c to $2.00 (plus Federal Tax)

AMUSEMENTS

OPERA HOUSE Tonight at 8:30 MATINEE SATURDAY
ONLY SUNDAY MATINEE MARCH 4
The World-Acclaimed Operetta
BLOSSOM TIME
FRANZ SCHUBERT'S IMMORTAL MELODIES
Adapted by Sigmund Romberg
Seats at Box Office and Marshall Field & Co. Prices, Evgs.: $1.20, $1.80, $2.40, $3.00. Matinees Every Saturday and Sunday Mats., March 4th, $1.20, $1.80, $2.40. Saturday Evenings, $1.20, $1.80, $2.40, $3.00, $3.60 (Tax Inc.)
Mail Orders Now! Please Send stamped self-addressed envelope

ICE-CAPADES of 1945
STARTS THURSDAY
14 Days Only!
Mats. Sundays, March 4th and 11th
Res. Seats, $1.20, $1.80, $2.40, $3.00, $3.60. Tax Included.
Mail Orders Accepted
Send self-addr. stamped envelope with check or money order to Arena. Seats on sale at the Hub, State and Jackson or at
333 E. ERIE ARENA DEL. 8500

ERLANGER LAST 2 WEEKS
Evgs. 8:30—Mats. Wed.-Sat.
LILLIAN HELLMAN'S Great Play
HERMAN SHUMLIN presents
CORNELIA OTIS DENNIS DUDLEY
SKINNER · KING · DIGGES
the SEARCHING WIND
with BARBARA O'NEIL
Prices Evgs.: $1.20, $1.80, $2.40, $3, $3.60 Mats.: $1.20, $1.80, $2.40, $3 (Tax Incl.)

SELWYN— Evgs. (ex. Sun.), 8:30 Mats. Wed. & Sat., 2:30
GOOD SEATS NOW AT BOX OFFICE
ALFRED de LIAGRE, Jr. presents
JOHN van DRUTEN'S COMEDY
the Voice of the Turtle
K. T. STEVENS · HUGH MARLOWE · BETTY LAWFORD
Evgs., $1.20 to $3.60. Mat. Sat., $1.20 to $3.00. Pop. Wed. Mat., $1.20 to $2.40 (Tax Incl.)

Advertise in The Tribune

White Collar GIRL

BY RUTH MAC KAY

Courtesy Commandments.

Our office, after considerable friction and many minor disagreements, decided to feature "Courtesy Week," in which the following commandments were to be observed:

1. Thou shalt use greetings and leave takings such as Good Morning, Good Night, Hello, and Good-By; thou shalt refer always to Mr. Smith or Miss Jones, never to Smith or Jones.
2. Thou shalt not argue.
3. Thou shalt not bear tales.
4. Thou shalt not slander.
5. Thou shalt not make accusations.
6. Thou shalt do thy share of the work cheerfully and efficiently; thou shalt refrain from complaining and grumbling.
7. Thou shalt volunteer to assist thy colleagues, and in a pleasing manner.
8. Thou shalt answer yes or no; thou shalt never answer yeah or nah; thou shalt remember four-footed animals grunt and thou art certainly more intelligent than they.
9. Thou shalt never meddle in the affairs of another; neither shalt thou meddle with his belongings or in any way use, nor disturb anything that is not thine without asking permission of the rightful owner; thou shalt not bring thy family troubles to the office, for this is an abomination unto thy colleagues.
10. Thou shalt not bear a chip upon thy shoulder for some one surely will knock it off. On this rule hangs the peace of the office and the success of thy job.

NOSEY PARKER II.

Counsel for the Plaintiff.

I could tell Al of Dorchester av. to see my attorney—but I'm not that dumb. My new counsel [should have retained her in the first place] is a blonde [WCG] and plenty smart. She says she will brief the case, but, of course, now I don't care how long it lasts.

She says for me not to talk to day.

Dear Diary BY BECKY

any one, but new evidence has been uncovered in the case of my initials [WCG] against White Collar Girl [WCG]. Anyway, I've quit smoking so am not interested in any kind of first or second hand tobacco settlement.

BILL GLOER.

Eavesdropping.

Overheard on the 8:15 [one WCG to another]: "O, I didn't say I *appeared* in the White Collar Girl column regularly. I said I *contributed* regularly.

MAYSIE KLEIN.
Secretary to the Straw Boss.

Noon Hour Observations.

Why worry over the shortage of butter and cigarets. You still can go over to any bank or postoffice and fill your fountain pen free.

Restaurant sign: "Mary had a little lamb. Wish we had."

Drug store sign: "Sorry—we have lots of everything you don't want."

JONAS PERLBERG.

Train Gang.

Eight commuters, coming in to town every morning and returning each night on the same train, have formed what they call the "Train Gang." Ranging in age from just-out-of-school youngsters to a widow with grown children, the eight white collar girls have discovered many interests in common and have extended their train meetings to a theater party and a buffet supper. Also, with the husbands of several members overseas the "Train Gang" has undertaken to celebrate birthdays, anniversaries, and other days which are not easy to celebrate alone. Calling it "successful collaboration," one of the commuting white collar girls passes along the suggestion as a means of overcoming "Blue Monday or blue any other day."

Hadassah to Start Two Day Seminar in Clubrooms Today

Chicago Hadassah will open a two day Educational seminar under the direction of Mrs. Israel Efros of New York, national Hadassah chairman of educational field work, at 11 a. m. today in the club rooms at 8 S. Dearborn st. Both the opening session, presided over by Mrs. Evelyn Hattis Fox, and toight's 8 o'clock meeting, which is to be conducted by the organization's business and professional and metropolitan units, will be given over to reports on the Dumbarton Oaks conference, the commissions of the American Jewish conference, and the Zionist political scene. At 2 p. m. Mrs. Sam Seltzer will conduct a clinic on history and philosophy of Zionism.

A round table on Hadassah activities is scheduled at 11 a. m. tomorrow. At 1:45 p. m. the assembly will reconvene for its final session in the Morrison hotel. The speaker will be Dr. Chaim Yassky, director of the Hadassah medical organization in Palestine.

* *

Wesley Hospital Woman's Group to Meet Today

The monthly meeting of Wesley hospital woman's auxiliary, scheduled for 10:30 a. m. today in Dixon chapel of the Chicago temple, will be prefaced with an executive board meeting. Mrs. Bishop O. Lovejoy will preside and the Rev. John H. De Lacey will lead the devotionals.

college inn Announces
starting tomorrow
music
by hal mcintyre and his orchestra (until thursday night)
and by boyd raeburn and his orchestra (coming friday)
and dancing
from 6 p.m. to 11:45 p.m.
full floor shows
6:30 and 10 p.m.
dinner service begins at 6 p.m.
all service ends at 11:30 p.m.
panther room
bamboo room
no cover charge in either room • minimum charge in bamboo room $1, except sat. plus existing taxes
hotel sherman

MR. BYRNES
WE WILL ABIDE BY YOUR ORDER!
To Our Patrons:
LAST 4 TIMES
"Put on the Ritz"
with the
RITZ BROS.
Twice Nightly
8 P.M. & 10:45 P.M.
BERNIE CUMMINS
and his ORCHESTRA
COMING FRIDAY:
BERT WHEELER and Co.
OPEN NIGHTLY AT 4 P.M.—COCKTAIL HOUR
DINNER SERVED 5 TO 9 P.M.
Ralph Berger's
LATIN QUARTER
23 W. RANDOLPH ST.
RAN. 5544

THE PALMER HOUSE
ANNOUNCES A NEW TIME SCHEDULE FOR ITS FAMOUS
EMPIRE ROOM
NOW STARRING INCOMPARABLE
HILDEGARDE
BEGINNING MONDAY, FEB. 26
and Effective Until Further Notice:
THE EMPIRE ROOM WILL OPEN AT 6:30 P.M.
THE DINNER SHOW STARTS AT 7:30 P.M.
THE SUPPER SHOW STARTS AT 10:30 P.M.
THE EMPIRE ROOM WILL CLOSE AT MIDNIGHT
CALL "FRITZ" AT RANDOLPH 7500 FOR ADVANCE RESERVATIONS
Positively No Tables Held After 7:30 P.M. for Dinner
PALMER HOUSE
EDWARD T. LAWLESS, President

Starting Monday—Open 6 p.m.
Zero MOSTEL
America's Most Original Entertainer
Delores GRAY
CHEZ PAREE ADORABLES
in OLIVE BERNARD Productions
Pierre D'ANGELO and VANYA
Gay CLARIDGE and his orchestra
2 SHOWS NIGHTLY: 7:45-10
910 FAIRBANKS CT. DELAWARE 3434
Chez Paree

Taste the Real Tomato Flavor in this lusty Soup

Heinz condensed cream of tomato Soup
Heinz own "Aristocrat" tomatoes blended with rich country cream
C-694

Du Barry
the face powder used in the Success Course...$1

BY Richard Hudnut
Harmonizing Du Barry Lipsticks in Fashionable Shades, $1. (all prices plus tax)

CIGARET MAKER PINS SHORTAGE ON WASHINGTON

Planned Scarcity, Labor Rulings Assailed.

BY FRANK HUGHES.

[Chicago Tribune Press Service.]

Winston Salem, N. C., Feb. 25.—Washington's planned economy of scarcity, which kept farmers from growing tobacco and allowed cigaret manufacturers to buy only a fraction of the tobacco they used the year before, is the "first reason" for the cigaret shortage which is reaching famine proportions all over America, E. A. Darr, sales manager for the R. J. Reynolds Tobacco company, said today.

The Reynolds company operates in this city, the world's largest cigaret factory, but it is running only five days a week. It is producing 5 per cent more cigarets than in 1943, but it is idle 104 days a year, not counting legal holidays. If it worked six days a week, it could boost production more than 20 per cent, and if it operated all of those idle days production would soar by more than 41 per cent.

"We could pay overtime to keep the factory running, without hiring many new workers, and we would be glad to do it," Mr. Darr said. "We also believe the employes would be glad to work a longer week for overtime."

Classed as Nonessential.

This is Mr. Darr's answer to claims that a "labor shortage" is the prime cause of the cigaret shortage. None of the manufacturers in the south's tobacco belt scoffs at the labor shortage. Workers are hard to get and hard to keep, especially when the processing of tobacco has been declared a nonessential industry.

All of the manufacturers point to Washington's incongruous rules which rate the growing of tobacco as "highly essential" and the processing of it into smokable form as "nonessential."

Some of them, like Darr, take issue with the recent federal trade commission report which whitewashed the New Deal and declared government regulations and restrictions were not responsible for the shortage. Tobacco was put under the AAA acreage allotment plan in the agricultural adjustment act of 1938. The government also told manufacturers how much tobacco out of each crop they could buy.

Shortage of Tobacco Now.

"The story is simply that we haven't got the leaf tobacco to roll more cigarets," Darr said. "In 1942, we were allowed to buy only 70 per cent of the tobacco we used in the previous year. That 1942 tobacco, three years old, is the crop that is being made into cigarets today. It must be aged 18 months to three years.

"Now some of the Washington planners tell us we ought to use the young, green tobacco and dig deeper into our stores. They say the English age tobacco only 12 months and we should do the same. My answer to that is, who wants an English cigaret?

"Science has never learned to replace time as a factor in producing the kind of tobacco Americans demand in their cigarets.

Government orders for the army, navy, and Red Cross are consuming 60 per cent of the Reynolds company's output at present, Darr said, leaving only 40 per cent for civilians.

"Washington has set up a system of priorities," Darr said, "but I have some of my own. First come the army and navy overseas and army and navy hospitals in this country, on an equal priority; then, army and navy camps in this country, and then American civilians."

None Given for Lend-Lease.

Asked if demand of allied soldiers were included in the overseas quotas, he said: "Not if I catch 'em." Questioned about the Reynolds company's proportion of the 3,045,818,182 cigarets manufactured and given away under lend-lease in 1944, which is a federal trade commission figure, he said: "Not one single cigaret."

The Reynolds company has eliminated export of cigarets except for an infinitesimal amount to some Latin American countries which it was asked to supply as part of the "good neighbor" policy, Darr said. "I turned down an order for 300 million cigarets from Eire last year," Darr said.

The other factors in the cigaret shortage probably will remain unchanged for a long time, unless somebody can produce, out of nowhere, a lot of prime year and a half to three year old tobacco. The industry manufactured 324 billion cigarets in 1944, against only 296 billion in 1943.

The army and navy took 85 billion of that production in 1944, as against 39 billion in 1943. This means that the civilian public got only 239 billion cigarets in 1944, when the year before it was alloted 258 billion.

Meanwhile, according to government figures, the demand for cigarets by American civilians jumped 12.6 per cent each year from 1940 to 1944, and probably is much greater now because of increased buying power.

THE GUMPS
WOW! WHAT A SITUATION! POOR ERIC—HE WAS BETWEEN THAT BEAUTIFUL BLONDE DEVIL AND A DEEP BLUE FOG.
DON'T BE CRUEL—HAVING TO ARREST THE GIRL HE LOVES IS NO LAUGHING MATTER.
BUT, HIS PROBLEM IS SOLVED. THE GAL TIED ERIC UP KISSED HIM GOOD-BY AND PROMISED TO RETURN AS SOON AS SHE COULD HONESTLY EARN ENOUGH TO MAKE GOOD THAT CHECK.
WELL, I'LL...
OH, MRS. GUMP!
MISS HELEN JUST TOOK A FAST POWDER OUT THE BACK DOOR! SAID SHE WAS CHASING A TRAIN—BUT IT LOOKED MORE LIKE SHE WAS BEING CHASED
GUS EDSON
HAROLD TEEN
LISTEN, NO MORE OF THIS PASSIN' NOTES AROUND TO DAMES IN TH' PLANT!
OH! NO SIR, BOSS!
THIS IS A SERIOUS BUSINESS—WE HAVE A DEADLINE TO MEET!
YEAH! BUT THIS IS MY LUNCH HOUR!
CATCH?
CLICK!
SMITTY
THEIR PASSENGER IS NOT MALCOLM-MORGAN, BUT A MADMAN—A MURDERER!!!
GULP
GOSH! HERE WE ARE ALONE ON THIS SMALL BOAT WITH A KILLER!
WHATEVER WE DO, WE MUSTN'T GET HIM UPSET! WE'VE GOT TO HUMOR HIM!

Tavern Manager Robbed of $2,000 in His Home

Two men robbed Theodore Simms, manager of a tavern at 4716 Madison st., of $2,000 in his home at 4718 Madison st. yesterday.

ENDURING PEACE LIKELY, K. OF C. TOLD BY WALKER

Postmaster General Walker said last night that "extraordinary progress has been made which gives reasonable ground for a hope for a lasting peace," in a speech before the fourth degree Knights of Columbus in the Palmer House.

"It cannot be denied," he said, "that the successive declarations and agreements of men of good will who speak for the united nations give testimony of their earnestness in seeking to establish the principles of a just peace."

He said that while the Atlantic Charter has been termed "but a formless statement of principles," its principles have been adopted by signatories for the united nations. At Dumbarton Oaks, he said, "a great step forward was taken in providing the mechanics for a just and lasting peace."

Walker said he believed the Yalta meeting resulted in understandings which support hope of proper peace even tho "many had hoped that a different solution would be proposed for Poland."

HEARING TO AIR REA LOAN FOR CREOSOTE FIRM

[Chicago Tribune Press Service.]

Washington, D. C., Feb. 25.—Charges that the rural electrification administration has exceeded its powers by making a loan not authorized by the congress will be aired during senate debate on the nomination of Aubrey Williams to be administrator of the agency, it was learned today.

When congress established the agency in 1936 it restricted the scope of REA loans to generating plants and distribution and transmission lines or systems that would provide electric energy in rural areas not receiving central station service.

Working Fund Set Up.

However, on Jan. 6 William J. Neal, acting administrator, ordered $200,000 allocated for the purchase and rehabilitation of the Commercial Creosoting company of Longview, Tex.

Under administrative order No. 875, issued at St. Louis, Neal specified that $145,000 would be used to purchase and rehabilitate the plant and that $55,000 would provide working capital. The order said that the total now allocated to the project is $263,000. The loan was made to the Texas Power Reserve Electric Coöperative, Inc., of Austin, Tex.

May Let Down Bars.

Congressmen said that if the REA is permitted to make loans for creosoting poles on the ground that this process is a legal incident to the operation of transmission lines the bars might be let down for further encroachment by REA on private industry.

One congressman asserted that inquiries the department of agriculture, under which REA operates, is reliably reported to have made at WPB indicate that REA may be actually considering loans for the manufacture of creosote.

CARSON PIRIE SCOTT & Co..

Store Hours Monday: 12 Noon to 9 P. M.

Specially Priced

ARDMORE OIL PERMANENT

Soft, long-lasting waves and easy-to-manage curls to give you the kind of smooth, polished coiffure you want for your new Spring hat. A versatile wave, too, that we'll adapt to your favorite hairdress. Reg. 10.00...now **6.85**

Regular Beauty Salon, Third Floor.

"HOW is my pet Hiawatha coming along? Don't tell me—I know. Right on the dot, always . . . Every day the many onlookers lined up from Chicago to Omaha thrill at the sight of this brilliant splash of orange, gray and maroon as it flies down the main line . . . I saved that picture of my pet streamliner at Western Avenue so that whenever I get homesick I just break it out."

So writes John Geesaman, formerly a resident of Louisa, Ia., now radioman on a warship in the Southwest Pacific, to his mother, Mrs. Leo Geesaman.

The Milwaukee Road appreciates your loyalty, John. In your honor the Midwest Hiawatha gives an extra blast from its horn as it passes under the Louisa viaduct at your old stamping ground.

While you're away the Hiawathas will live up to your high opinion. They will carry on—serving your brothers-in-arms and your friends and neighbors—according to the best Milwaukee Road traditions.

When you return we invite you to ride the Hiawatha as a special guest of The Milwaukee Road. In a seat of honor in the engine cab of your pin-up train you can experience the thrill of speeding across the land you love.

It's a reunion all of us on The Milwaukee Road will enjoy with you.

BUY AND KEEP U.S. WAR BONDS

The Milwaukee Road

SERVING THE SERVICES AND YOU

Monday Store Hours, 12 Noon to 9 P. M.

SLENDER STRIPES

on a Franklin Original

Stripes cause a stir. Line them up over a black skirt for sure-fire success. A cap-sleeved beauty in rayon crepe. Shocking or lime. 10 to 18.

17.95

CARSON PIRIE SCOTT & Co..

The Little Shop, Fourth Floor, Wabash.

Don't Do It the Hard Way

Up and down — up and down — that's the old fashioned way—the hard way—to weight reduction. But there's a new EASY way to take off unwanted pounds.

Just lie back and relax. The Stauffer System does the rest. No starvation diets, no drugs, no exhausting exercises — just a gentle AUTOMATIC motion that coaxes away extra weight and smoothes your figure contours. Come in today and let us prove what we can do for you.

FREE
Trial Treatment
Phone Franklin 0340

STAUFFER SYSTEM
219 No. Michigan Ave.
Open Evenings
4 Week Course $12.00

QUEEN MAKE'S

Synonym for success

Centering her interest on the smooth fly-front, the cuffed sleeves and the cream-color contrast in a smooth leather belt. She's tailored this classic from brisk South-Shore Spun Rayon*.

8.95

★ Blue, luggage, aqua, lime, red and gold. 12-20, 14½-20½.

**A TBL Crease Resistant Finish.*

CARSON PIRIE SCOTT & Co..

Daytime Dresses Third Floor.

SUPerior 0200 Public Information Service
SUPerior 0260 Sports Bulletin Service
SUPerior 0100 Want Ads—General Business
3 Tribune Phone Numbers for Faster Service

Chicago Daily Tribune
THE WORLD'S GREATEST NEWSPAPER

SECTION TWO
SPORTS MARKETS
Monday, Feb. 26, 1945. *** 17

TONIGHT! TOURNAMENT OF CHAMPIONS OPENS

In the WAKE of the NEWS

BY ARCH WARD.

THE GOLDEN GLOVES TOURNAMENT OF CHAMPIONS, amateur boxing's biggest and most colorful show, opens tonight for the 18th consecutive year. . . . Time was when we liked to refer to the event as the Tournament of Heroes, but hero is a word which nowadays applies to men risking their lives on the battlefronts instead of venturing a broken nose or cracked rib in a boxing ring. . . . Nowhere else in competitive athletics, however, does a boy need the courage required for success in Golden Gloves. . . . Sports editors who are here with their teams from Los Angeles, New Orleans, Minneapolis, Cleveland, and a score of intermediate points have watched Golden Gloves contestants of other years march off to war by the hundreds. . . . They hear from them in letters from far off places. . . . Each echoes the same theme, a theme of thanks for the training they received and a yearning to get back to the life they once knew. . . . The character of the tournament has changed since 1941, the last year it was held when the United States was at peace. . . . The participants are much younger as an average than they were then. . . . Their older brothers are in the Pacific or in Europe, where men of Golden Gloves background prefer to be, because that's where the fighting is going on. . . . Sixteen and 17 year old youths are getting ready to carry on for them and there's no better training ground than Golden Gloves.

The 220 who have reached this stage of the tournament are the survivors of an original field that exceeded 10,000. . . . Of the 220 only 32 will be left when the battling ceases about 11:30 Wednesday night. . . . They will fight it out March 9 for the championship and a place on the Chicago team which will meet New York's best in the annual intercity bouts April 4. . . . Keep in mind that the boys who start the three night competition this evening have no monopoly on courage. . . . The thousands who fell by the wayside in the long route to the Stadium had it, too. . . . Otherwise they would not have entered the meet. . . . Golden Gloves is no secret. . . . Every youngster who enters knows what it is—the toughest amateur tournament in the world and the one calling for the most endurance. . . . The moment he has signed and mailed his entry blank he has proved himself a man. . . . He may never get by the doctors who do not hesitate to disqualify an entrant for what may seem to be slight physical handicaps. . . . He may be thumped into oblivion in his first match. . . . But his entry was there. . . . He had the stuff in him.

Chicago Tribune Charities, Inc., is grateful to the coöperating newspapers, to the Amateur Athletic Union, and various state boxing commissions for their help in keeping Golden Gloves alive thru the war. . . . Most of all, our thanks to the boxing fans of Chicago whose demand for tickets has broken all records for the 18 year old tournament.

To All You G. I. Joes.

To all you men in uniform,
From India to Nome,
Who wrote me about my year book
Sent by the folks back home:

I wish I could, somehow, make you feel
What each of your letters has meant.
But I can't seem to find the words I need
To express the sentiment.

To think that, with all you're up against
And the rigors you're going thru,
You would take the time out to let me know
What my little book meant to you.

A few of you may have known me,
Most of us never have met,
But your kind and friendly responses
I never, never can forget.

The dollars the year book brought me
Will gradually dwindle away,
But the warm, cheering glow of your letting me know
Will be with me my dying day.
—Jazbo of Old Dubuque.

* *

Thinkogram.

You may fool other people some of the time and yourself all of the time, but you can't fool God, ever.—Henry Spetter.

* *

The Wake Depends Upon Its Friends. Help! Help!

* *

Worst Joke I Ever Heard.

My Cousin Wally went to a quack doctor recently to have an ailment cured, but, now that his operation is over, he still feels as bad as ever. He says the sawing is ended but the malady lingers on.—Ray Cvikota

* *

When Dreams Become Reality.

Sometime, when you come home, my son,
I often wonder what we'll do:
How will we act? How shall we feel
To look upon the face of you.

As you come walking thru the door,
I try to think of what we'll say,
The happiness we all will share
Upon that most exciting day.

The family gathered close again,
United as it used to be;
O, what a day for all of us
When dreams become reality!
—Hilda Butler Farr.

* *

Famous Last Words.

How's about a little more bourbon—there's no kick in these drinks.—Rich of I. H. C.

I think that's his left headlight burning.—Robert Ashley.

* *

Revised Quotation.

It's an ill wind that blows.—Deerfield Doc.

* *

Do You Remember 'Way Back When:

The real boyhood run around was to be sent for a left handed monkey wrench?—S. G. Wick.

The first time you went with dad to meet a train, how small you felt and how you quivered with excitement when the locomotive steamed into the depot?—Gunny from Wisconsin.

We bought green coffee and blended and roasted it at home and the whole house was steeped in the delicious mocha and java aroma?—Ingrid P. Mullen.

Grandma drove in from the country with a five pound crock of butter and a chicken or two?—Grace.

And They're All Losing Face.

I understand Tokyo barbers are asking higher prices for shaves now

that the Japs' faces are so much longer.—Clif of Canterbury.

* *

Sudden Thoughts.

The surest way for a man to get over yearning for the one and only is to marry her and start earning for her.—Augie, the Miller.

Discouragements are the obstacles put in your path to determine whether you really want your goal or only think you do.—Blondie from S. Paulina.

Women can keep a secret just as well as the men do, but generally it takes more of them to do it.—Plastic King.

* *

Daffynition.

Conservative—A guy who wants to keep what the liberalists used to fight for.—Reamie Wasdere.

* *

Don't Ask Us.

John Holbrook of W-G-N describes Iwo Jima as being shaped like a lamb chop. Being just a middle aged woman, I wouldn't know anything about the shape of a lamb chop. Will you please advise?
—Helen K. Machia.

* *

March.

The Ides of March so soon give way
To April showers and flowers of May.
The purple marten scouts appear
To rent the house they had last year.
Now, should they find it in repair,
They fly to bring their ladies fair.
The redbird in the maple tall—
In early morn we hear his call.
And, O, how thankful we should be
That every bit of it is free!
—Ella M. Bartlett.

* *

Come On, Spring!

My Aunt Minnie says the government order freezing dressed chickens is going to be a little tough for the girls around Sheldon during this cold weather.—Distant Dan.

* *

Yes, but Who Can Do That?

The only type of men that keep women interested are those who stay just a little beyond their reach.—Virgie, the Receptionist.

Ten Years Ago Today—The Boston Braves signed Babe Ruth to a three year contract. . . . Tony Canzoneri lost a 10 round bout to Chuck Woods of Detroit.

WINGS DEFEAT HAWKS, 3 TO 1, BEFORE 15,308

Chicago's Play-off Berth Hopes Dim.

Consistency

CHICAGO [1].		DETROIT [3].
Karakas	G	Lumley
Field	L. D.	Jackson
Simon	R. D.	Quackenbush
Dahlstrom	C	Howe
Horeck	L. W.	Liscombe
McDonald	R. W.	M. Bruneteau

SPARES.
Chicago — Smith, March, Cooper, Harms, Mosienko, Ramsay, Brayshaw, Mitchell.
Detroit—Armstrong, Hollett, Wochy, McAtee, Carveth, Lindsay, E. Bruneteau, Seibert.

FIRST PERIOD.
Scoring—None.
Penalties—None.

SECOND PERIOD.
Scoring—Horeck [unassisted] 8:28. Carveth [unassisted] 13:06.
Penalties—Seibert, Harms.

THIRD PERIOD.
Scoring—Carveth [Wochy], 10:01. Seibert [unassisted], 19:49.
Penalty—Liscombe.

Referee — Bert Hodges. Linesmen — Steve Meuris and Joe Springer.

BY EDWARD BURNS.

The Blackhawks' Stanley cup play-off chances, previously reduced to mere gasps, last night further were diminished to a faint gurgle when the Chicago lads were obliged to submit to a 3 to 1 spanking before 15,308 in Chicago Stadium.

Pete Horeck got the Hawks off to a 1 to 0 lead in 8:28 of the second period but Joe Carveth scored the tying counter in 13:06 of the same period, then effected the victory counter on a breakaway solo flight in 10:01 of the third period. The third goal was made by Carl Seibert just 11 seconds before the end of the game on a shot from the vicinity of his own cage after Mike Karakas, Hawk goalie, had been taken out of the nets. It was virtually a rink-long bouncer.

3½ Games Behind Bruins.

With eight games to play the Hawks are 3½ games behind the fourth place Boston Bruins and 3 games behind the New York Rangers. They must pass both teams to qualify for the play-offs.

If the Hawks rally the rest of the way, they will do it without the inspiration of their manager, Paul Thompson. It was decided after the game that Paul will leave immediately for a scouting trip in western Canada, which will include attendance at the Allen Cup play-offs—big amateur doings which soon are to start. Johnny Gottsleig will be acting manager of the Hawks the rest of the way.

Harms' Penalty Proves Costly.

Carveth's tying goal last night was made during Johnny Harms' lockup of the only Chicago penalty of the evening. He made it on a long sailing shot, Karakas apparently losing sight of the high shot in flight.

For the winning goal Carveth picked up the puck in the Detroit defense zone and outskated Cully Simon and Byron McDonald in a race to Karakas' boot tips.

The first goal of the evening—Horeck's—was on a nice performance while Seibert was serving a penalty for charging. Off balance as a result of rugged body check, Pete managed to steer the rubber past Goalie Harry Lumley.

Canadiens Here Next Sunday.

The first Carveth goal was the first in three stadium games by a Hawk opponent, and the second in four games. But Mike scarcely was to blame for not being able to keep his shutout string going.

The next home game will be played next Sunday against the Montreal Canadiens, who still are chagrined at having been held to a 0 to 0 score last time here. Their next game was reason enough perhaps for Skipper Paul to take to the tall pine woods of his native western Canada.

1 KILLED, 14 HURT IN HAVANA RIOT OVER TITLE BOUT

HAVANA, Feb. 25 (AP).—A 17 year old student was killed and 14 others, mostly women, were injured last night as shooting broke out during a demonstration by fight fans protesting the decision awarded Carlos Perez over Kid Tunero in their 12 round bout for the mythical Central American and Caribbean middleweight boxing championship.

The crowd, estimated at 10,000, whistled and booed for 10 minutes, then began hurling chairs and benches toward the ring. Panic ensued when the shooting broke out after police reserves tried to restore order.

Many persons were mauled in a wild dash toward the exits. The dead student was identified as Jose Sanjuan.

Perez is from the Dominican republic and Tunero is the Cuban titleholder.

STADIUM NEXT STOP FOR THESE TEXANS AND NEBRASKANS

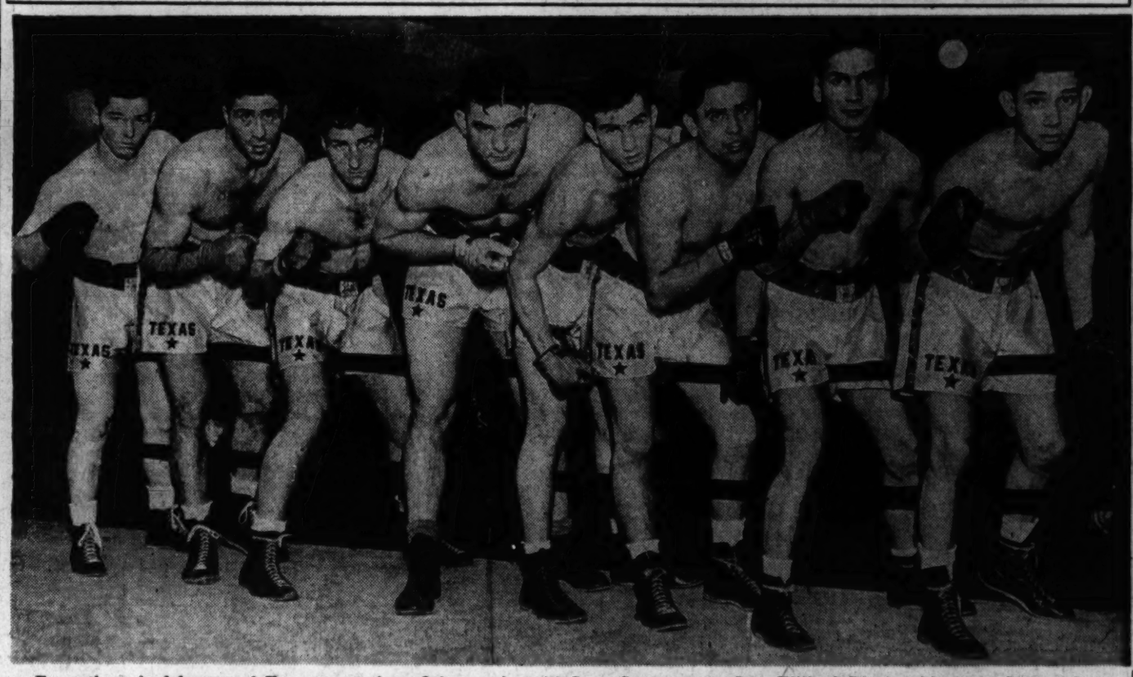

From the colorful state of Texas come these fighters who will play a prominent role in the 18th Tournament of Champions beginning tonight in the Stadium and extending thru Wednesday. Left to right: Lloyd Williams, 126 pounds; Tom Attra, 175; Jim McGrath, 160; Gene Gosney, 200; Jess Willard Blankenship, 135; Gilbert Garcia, 147; Hector Marques, 118; Gilbert Areche, 112. This picture of members of the Fort Worth Star Telegram team was taken yesterday in the C. Y. O. gymnasium. [TRIBUNE Photos.]

GOPHERS, ILLINI BLOCK HAWKEYE BIG 9 TITLE PATH

College Basketball

GAMES TONIGHT.
Iowa at Minnesota.
Kansas State at Nebraska.
Iowa State at Oklahoma.

BY WILFRID SMITH.

Iowa's titlebound basketball squad, with nine Western conference triumphs and one defeat, plays its penultimate game of the campaign tonight at Minnesota. Even if the Hawkeyes lose, a highly improbable outcome in view of Saturday's 68 to 38 rout of Wisconsin, they can salvage a championship tie with Ohio State by winning their concluding contest next Saturday at home against Illinois.

Ohio State, which finished its season with an 85 to 52 conquest of Indiana, established the high game score of the year in winning its tenth victory. The Buckeyes were beaten by Purdue and Illinois. The Hoosiers are Illinois' opponents Wednesday night in Bloomington. The other contest of the four this week matches Wisconsin and Minnesota Saturday evening in Minneapolis.

The feature of the next to last week of the 1945 season was the elimination of Illinois from title consideration by consecutive losses to Ohio State and Northwestern. Ohio State's victory was no surprise for Illinois had risen to highest peak of proficiency to beat the Buckeyes in Champaign.

Wildcats Upset Illinois.

Illinois' shooting failed to match previous exhibitions of accuracy. After 16 minutes of the first half the Wildcats led, 18 to 11. They finished the half leading, 25 to 14, and never were seriously threatened thereafter as they piled up a 57 to 45 victory.

Northwestern's triumph attests again to the vagaries of basketball even as the Wildcats' surprising finish a year ago eliminated Purdue and Iowa from the conference race which was won by Ohio State. Without Frank Wright, regarded all year as a regular guard, but with substitutes giving brilliant support to two regulars, Capt. Benny Schadler and Max Morris, Northwestern had balanced attack and aggressive defense. The latter with 20 points, finished the conference race with 189 points which apparently insures him the individual scoring title.

Mikan Breaks Stadium Record.

De Paul also concluded its 20 game schedule Saturday night with 65 to 49 victory over Western Kentucky. George Mikan, named for the second consecutive year as the outstanding player appearing in the Stadium by the Chicago Basketball Writers' association, scored 30 points to break the Stadium record of 27 which he himself had set against Indiana university Dec. 18, 1943.

De Paul quite likely will compete in a post-season tournament. The university is a member of the National Collegiate Athletic association and thus is eligible to selection to represent the 4th district in the eastern sectional tournament in New York.

Boxers of the Omaha team wiring back home from the La Salle hotel that they are safe in the big city. Front, left to right: John Feeney, 118 pounds; Sgt. Truman Swingle, 147; Bill Book, 112; Walter Reynek, 126. Back, left to right: Sgt. Milt Varosos, trainer; John Steiner, 175; Bill Zuke, heavyweight; Paul Hartnek, two times Chicagoland Golden Gloves heavyweight champion, now coach at famous Boys Town. The team is sponsored by the Omaha World Herald.

MINORS TO MEET TODAY; DISCUSS NEW MAJOR PACT

The 11 man committee from baseball's minor leagues will open a three day meeting this morning in the Stevens hotel to make revisions in their agreement with the major leagues. Chairman of the committee is Thomas Richardson, president of the Eastern league.

This group will make recommendations which will be voted on at the December meeting of the minor leagues. The majors already have made revisions in that part of their code governing their relations with the minors. It is believed that a committee from the minors and majors will meet to discuss the revisions each group wants.

It is known that it will be suggested the draft price for minor league players be doubled. The draft range now is from $1,500 for class E players to $7,500 for those in class AA and 1-A. It is believed that the minors also will seek to safeguard possible invasion of their territory by the majors. As the agreement now stands, the majors may come into a minor league city by paying its league $5,000 and making a suitable adjustment with the team affected.

The present major minor pact expires in January, 1946, and each group hopes to have the new agreement prepared so that it may be voted on at next winter's major and minor meetings.

NO NEW MINOR LEAGUES.

Durham, N. C., Feb. 25 (AP).—W. G. Bramham, head of baseball's minor leagues, said today that in a move to coöperate with the government he would not approve applications of any more new leagues during the current man power shortage. He also would discourage the return to active status of any minor leagues now suspended.

Cleveland Sets Sights on 8th Golden Gloves Team Crown

BY FRANK MASTRO.

The Cleveland Plain Dealer Golden Glovers, who captured the 1944 team trophy in the Tournament of Champions for the seventh time in 12 years of competition in the big show, have a good chance to retain their laurels in the annual event which opens in Chicago Stadium tonight.

None of last year's champions is on the 1945 squad, but Alex Zirin, Plain Dealer sports writer, predicts at least one of Cleveland's representatives will go thru to the championship finals March 9. This lad is Bill Stevenson, the team's featherweight champion. Another possibility is Ted Fittipaldo, southpaw flyweight.

Three other contenders are Charles Lester, heavyweight; Bob Redding, light heavyweight, a movie usher, and Ozzie Pegues, flyweight, who is a shearer in a Youngstown, O., steel mill.

One of Cleveland's strongest challengers for the team award will be the Fort Worth Star-Telegram standard bearers, who annually prove to be brilliant fighters. Two soldiers are members of the current squad, including Corp. Tom Attra of the Brooks army air forces field at San Antonio. The other khaki clad representative is Corp. Eugene Gosney, heavyweight newcomer from Camp Hood. Attra is making his fourth trip to the Tournament of Champions. He is back as a light heavyweight, the class in which he won a diamond studded Golden Glove in 1942. Corp. Gosney has his work cut out for him to duplicate the feat of Orlan Ott, last year's heavyweight winner from Fort Worth. Among other members of the Texas delegation are a shipyard worker, a clerk, and two school boys.

Jerry Slavin is the veteran of the Minneapolis Star-Journal's team, having competed as a lightweight in the 1944 event. He is back as a welterweight. Six of the others making their first appearance are only 17 years old. The team includes Allen Wilson, Chippewa Indian lightweight, who is undefeated in 14 fights this year; Neil Schaub, middleweight student at Superior State Teachers' college; Roger Charf, bantamweight, a milk man at Proctor, Minn.; Bud Streit, heavyweight, a farmer at Fairmont, and Ed Lacy, Negro flyweight, who is a star basketball player with Vocational High school in Minneapolis.

Chanute field's six contenders, representing the Peoria Journal-Transcript, have been in training daily since Oct. 1. The Flyers are coached by an old ring craftsman, Capt. Joe Schoenberger, whose distinction it was to win 11 of the 16 Open and Novice championships in the rugged Peoria meet.

J. Edwin Aspinall, president of the Indiana A. A. U., father of Patty Aspinall, holder of the National A. A. U. breast stroke swimming championship for the last two years, arrived yesterday with Eddie Ash, sports editor of the Indianapolis Times, which is said to have its best team in the last 12 years.

Paul Hartnek, only boxer to win two Golden Gloves heavyweight titles, is coach of the Omaha World-Herald contingent. He is confident Corp. Bill Zuke will win another heavyweight championship for the Nebraska squad. Hartnek, first winner of the Joe Louis sportsmanship trophy, now is boxing instructor and counselor at Boys' Town. John Steiner, Omaha's 175 pound standard bearer, is one of the best high school football players in Nebraska. He gained all-state honors as an end for Omaha Central last fall and swept thru the Omaha tournament with three straight knockouts.

Anthony Colato, New Orleans Item bantamweight, is the only member of the Crescent City outfit with national experience. He competed in the National A. A. U. tournament in 1944 and experience gained therefrom won for him two victories by knockouts. Ability displayed in those achievements caused fans to label him another Pete Herman, whose cleverness and hard punching brought him the world 118 pound title in 1917. However, the most promising prospect on the

[Continued on next page, column 2]

CHICAGO'S BEST FIGHT AMONG INVADING STARS

4 Lighter Weights Clash in Stadium.

Gloves Facts

EVENT—Opening night of Golden Gloves Tournament of Champions.

PLACE—Chicago Stadium, 1800 W. Madison st.

TIME—First bouts at 6:30 p. m.

CONTESTANTS—Eight Chicago champions and championship teams from 27 out of town centers, drawing from 23 states; four lighter weight classes box tonight.

TICKETS—Reserved seats $1.20, 85 cents and 55 cents—on sale today at Tribune Public Service Offices, 1 S. Dearborn st. from 9 a. m. to 6 p. m. and in lobby of Tribune Tower from 9 a. m. until 5 p. m. Tickets also will be on sale at Gate 2 [Madison st.] of Chicago Stadium after 10 a. m.

BOXERS' INSTRUCTIONS—Contestants in 112, 118, 126, and 135 pound classes report at noon today in C. Y. O. gymnasium, Congress st. and Wabash av., for weighing and physical examinations.

PAIRINGS—By lot at 1 p. m.

BY CHARLES BARTLETT.

The 18th annual Golden Gloves campaign, boxing's most exacting test of courage, skill, and sportsmanship, reaches its climactic phase tonight in Chicago Stadium with the opening of the Tournament of Champions. A stout hearted battalion of more than 200 youngsters, enlisted from 28 cities in 23 states thruout the nation, will do battle thru the next three nights in the fistic fiesta which is unsurpassed for give-and-take thrills.

Tonight is THE night for these boys and young men. They earned the right to make the important trip to the Golden Gloves capital by punching and boxing their way thru preliminary bouts in a boxing empire which extends from the Pacific coast to the Atlantic, from the deep south to the headwaters of the Mississippi. This, then, is it! Forgotten are the knockdowns they survived, the decisions shrewd boxing brought them in their home town marches to the big show. Now they are on their own as they step into the Stadium rings to prove themselves against opponents as able and willing as themselves.

Cross-Section of Young America.

The makeup of the 1945 Golden Gloves personnel bows to none of its predecessors in its melting pot components. The roster of this year's Tournament of Champions carries the names of O'Gara, Christensen, Slazinik, Lu Pari, Theuwes, Holderfield, Wittkowski, and Schaub. Grand Rapids' lightweight candidate bears the highly appropriate appellation of Fist Dever, and Oklahoma City is sending up a 175 pound brave who answers to the name of Asa Howlingwolf.

They hail from every walk in young American life, these seekers after amateur boxing's most prized possession—a Golden Glove. There are teen age lads still in prep school, young farmers who have been carrying on in the home fields for their older brothers, husky aircraft workers and shipbuilders from California and Louisiana, and a well conditioned quota of service men from army camps and air bases.

Lighter Ones Box Tonight.

The first bouts will begin promptly at 6:30 o'clock this evening. The crowd which gathers in the big west side building will need sharp eyes to follow all of the action, since two rings will be used.

Tonight's program will be devoted to the four lighter poundage classes—flyweights, bantamweights, featherweights, and lightweights. The four heavier divisions will take up the leather barrage tomorrow night. On Wednesday the Tournament of Champions excitement will reach its peak, with the third round and quarter-final sessions in all weight classes. The 32 survivors of the three day struggle will qualify for the championship finals, to be waged in the Stadium ring on March 9.

Southwest Arrives in Force.

All day yesterday, a steady parade of champions from every section of the country checked into their hotels, many of them arriving early enough to crowd in final tuning-up drills. The Memphis [Tenn.] Commercial-Appeal delegation, which had been first to land on Friday evening, and the Saturday arrivals from Cleveland, St. Louis, Sioux City, Omaha, Los Angeles, and Port Huron, yesterday found themselves with plenty of company and an op-

[Continued on next page, column 1]

Yes, There ARE Tickets!

For the Tournament of Champions, opening tonight in Chicago Stadium, 1800 W. Madison st., and continuing thru Wednesday, tickets may be obtained at these places:

CHICAGO STADIUM—10 a. m. on, at gate 2, Madison st. side.
1 S. DEARBORN—9 a. m. to 6 p. m.
TRIBUNE LOBBY—9 a. m. to 5 p. m.

TODAY and TOMORROW—$1.20, 85 cents and 55 cents.
WEDNESDAY—$1.80, $1.20, and 85 cents.

Remember, Tournament Opens Tonight!

MOON MULLINS

I HAVE DECIDED TO RAISE YOUR PAY $3 A WEEK, MAMIE.
GEE! HOW MUCH'S THAT AMOUNT TO IN A YEAR?
WELL, THAT'S $156 MORE THAN YOU'RE GETTING NOW, MAMIE, AND IN TEN YEARS IT COMES TO $1560!
AND IN FIFTY YEARS--UH FIFTY YEARS--
GOOD GRIEF! I CAN'T DO IT, MAMIE. I'VE NOT GOT THAT MUCH MONEY.
Willard
U.S. Pat. Off.
Copyright, 1945, by News Syndicate Co. Inc.

18TH TOURNEY OF CHAMPIONS STARTS TONIGHT

Chicago's Best Compete Among Invading Stars.

[Continued from first sport page.]

portunity to size up their rivals in service uniforms and mufti.

The southwest took over the Dearborn station for a spell yesterday morning, as teams representing the Fort Worth Star-Telegram, the Oklahoma City Daily Oklahoman, and the Kansas City Star alighted from the same train. The Texan troupe, headed by Sports Editor Flem Hall and Sully Montgomery, the old time Centre college football player, came determined to win the team trophy, awarded to the group which compiles the most points come the March 9 finals.

Texans After Third Title.

Fort Worth, which captured this honor in 1940 and 1942, has been the most persistent challenger of the supremacy of the Cleveland Plain Dealer squad. The Ohioans have won the team championship six times, including the last two, and tied the Omaha World-Herald team in 1936.

While the out-of-town invaders were assembling, the eight young fellows who will carry Chicago's hopes into the Tournament of Champions were getting in their last practice licks. There's a civic responsibility involved in the big job for the local boys, one that extends beyond individual achievement. Year in and year out, the entries from other cities have striven to shut out the Chicagoans from the finals. They have come mighty close, but still haven't succeeded. Last year Johnny Bratton and Collins Brown saved the record for Chicago.

When the gong sounds in the Stadium right tonight, Chicago will send in one of last year's champions and three boys who commanded unanimous respect by their victories in the local finals on Feb. 12. The defending title holder is Jackie Boyd, Madison Athletic club flyweight. Jackie will be followed by Bantamweight Joe Plummer of the Catholic Youth organization, and two Savoy A. C. stars—Wray Carter, featherweight, and Bernard Paige, lightweight.

Chicagoans Have Big Job.

Tomorrow's four Chicago candidates in the heavier classes are Welterweight Caesar Douglas, Middleweight Jim Burkes, Light Heavyweight Le Roy Scales, and Heavyweight Luke Baylark, all members of the Savoy A. C. Baylark won the local championship at the same weight last year.

Arrayed against them will be such visitors as Corp. Tom Attra of the Fort Worth team, 175 pound champion in 1942; Paul Holderfield of the Memphis squad, brother of last year's lightweight, who will fight in the 112 pound league; Pvt. Frank Tunstill, a veteran of the 1944 tourney from Columbus, O.; Corp. William Zuke of Omaha, who fought for Minneapolis two years ago; Frank Rivera, rated Kansas City's most talented flyweight in years; Pvt. Angelo Soane, the soldier who surmounted countless obstacles before winning the Evansville lightweight championship, and Bob Crosley, one of the Fort Wayne brothers' clan.

Boxers Weigh In at Noon.

The four lighter classes will report for weighing and physical examinations at noon today in the gymnasium of the C. Y. O. center, Congress st. and Wabash av. Pairings for tonight's bouts will be drawn by lot at 1 p. m.

Tickets for the Tournament of Champions will be on sale today in three places—the Tribune Public Service office at 1 S. Dearborn st., from 9 a. m. to 6 p. m.; the Public Service office in the lobby of Tribune Tower from 9 a. m. to 5 p. m., and Gate 2 [Madison st. side] of the Chicago Stadium after 10 o'clock this morning. Prices for tonight and tomorrow night are $1.20, 85 cents, and 55 cents, for Wednesday, $1.80, $1.20, and 85 cents.

TABLE TENNIS TITLES ARE WON BY GREEN, HERSH

Sally Green of Indianapolis, five times national women's table tennis singles champion, and Max Hersh of Detroit, Michigan state men's singles title holder, captured top individual honors in the Western Open table tennis tourney which ended last night at the North Town Table Tennis club.

Miss Green won the women's singles title by defeating Leah Thall of Columbus, O., 21-17, 16-21, 21-17, 15-21, 21-18. Hersh captured the men's singles title by defeating Corp. Herb Aronson of Chicago, 21-16, 21-12, 21-12. Results of final matches in all divisions follow:

VETERANS' SINGLES—Don Wilson, Indianapolis, beat Marlin Tucker, Chicago, 21-11, 21-16, 22-20.

BOYS' SINGLES—Gordon Barclay, South Bend, beat Richard Leviton, South Bend, 21-14, 21-19, 21-17.

JUNIOR SINGLES—William Early, South Bend, beat Gordon Barclay, 21-12, 21-12, 21-14.

MEN'S SINGLES—Max Hersh, Detroit, beat Corp. Herb Aronson, Chicago, 21-16, 21-12, 21-12.

MIXED DOUBLES—Dolores Kuenz and Don Lassater, St. Louis, beat Leah Thall, Columbus, O., and John Varga, South Bend, 21-19, 21-17, 14-21, 16-21, 21-23.

MEN'S DOUBLES—Verne Ahlew and Aronson beat William Early, South Bend, and Sam Shannon, Cleveland, 21-14, 21-17, 21-19.

WOMEN'S DOUBLES—Sally Green, Indianapolis, and Mildred Shipman, Lombard, beat Leah Thall and Helen Baldwin, Des Moines, 21-14, 21-17, 21-11.

WOMEN'S SINGLES—Sally Green Indianapolis, beat Leah Thall, Columbus, O., 21-17, 16-21, 21-17, 15-21, 21-18.

Second Jockey in 8 Days Killed at Agua Caliente

AGUA CALIENTE, Mex., Feb. 25 (AP).—Marking the second death of a jockey from a riding spill at the Agua Caliente race track within eight days, Charles Bianco, 28, a native of Brooklyn, N. Y., died tonight in a San Diego hospital from injuries suffered in a three-horse mishap in the fifth race today.

Cleveland's Glovers Seek Eighth Crown

[Continued from first sport page.]

New Orleans team seems to be Keith Hamilton, flyweight, who, tho only 16 years old, has confidence in his ability to whip any boxer at his weight in the country.

Corp. Jerry Miller, Nashville Tennesseean middleweight, will be making his third bid for a title. Miller, stationed at the Smyrna army air field, was a finalist in the National A. A. U. tournament last April, losing to Sampson Powell, 1944 Chicagoland Golden Gloves 160 pound title holder, who now is fighting professionally. Miller is the only service man on the Nashville squad. At the same time, James Eleogram, lightweight, is the only member of the team who has had previous experience in the Tournament of Champions. He was a bantamweight last year. Heavyweight Brown Dotson is a brother of Ed Dotson, member of the Tennessee legislature.

Sioux City has brought a familiar contender in Pvt. William Jackson Jr., giant Negro, who will be remembered as the St. Louis heavyweight entry in last year's tournament. Also with Sioux City is Pvt. Wesley Milnes, middleweight, twice a finalist in the Philadelphia Golden Gloves meet. The third soldier member from Sioux City is Corp. Robert Wilson of Ingleside, Cal. He's a welter. Jackson and Wilson are from the Sioux Falls, S. D., army air field, and Milnes is from the army air base at Rapid City, S. D. An interesting feature of the Sioux City tournament finals was the meeting of twin brothers, Gale and Gayus Outhouse, featherweights. It was a sizzling affair. Gale won the decision and the trip to Chicago, but the tournament officials awarded the sportsmanship trophy to the other twin. A guest of the Sioux City delegation at the Tournament is Maj. Harold A. Patterson, public relations officer at the Sioux Falls army air field.

PLA-MORS, COOKS SWEEP SERIES IN S. E. TRAVELING

Pla-Mor Lanes and Cook's Restaurant teams, running one-two in the South End Ladies' Traveling league, each won three games in matches bowled yesterday in Pla-Mor Lanes.

The result leaves the Pla-Mors six games ahead of the Cooks, altho the latter have played three less games.

The Pla-Mors blanked the Green Diamonds and the Cooks shut out Mrs. Grass' quintet. In other matches, both won by 2-1 margins, Crest Recreation beat Watson's Pine Room, and DuBouchetts defeated Schneider & Sons, altho the teams were tied in total pins.

Norma Roos of the Schneider team held high individual scoring honors with a 571 series which included a 236 game.

Green Diamonds	819	834	758—2411
Pla-Mor Lanes	836	854	806—2496

Marian Stachura, 535; Tess Morris, 216—565.

Crest Recreation	842	866	790—2498
Watson's Pine Room	797	776	863—2436

Marge Covert, 540; Gladys Stebbins, 201—515; Lou Bramford, 502; Bea Krug, 504; Thelma Halowel, 523.

Noodle Soupers	742	772	735—2249
Cook's Restaurant	903	827	836—2561

Peg Sibley, 202—566; Mary Covel, 209—526; Eleanor Townsend, 516; Gene Little, 516.

Du Bouchetts	809	833	899—2541
Schneider & Sons	772	903	866—2541

Flo Weldon, 201—540; Mary Smith, 533; Nan Hansen, 508; Dorothy Saunders, 533; Norma Roos, 236—571; Grace Martin, 550.

DAILY DOUBLES

TIA JUANA.
Hered Play and Baike Bud.....$37.80

ORIENTAL PARK.
Trucano and Baby Dorie.....$18.60

TIJUANA RESULTS.

FIRST RACE—Purse $700, allowances, 3 year olds, 6 furlongs:

Mist, 111: Longden	2.80	2.20	2.20
Derby Diem, 107: Robinson		3.60	2.20
Exit, 111: Schunk			2.20

Time, 1:11 4-5. Sillavroo, Little Nina, Metzger's Joe, Dempa, Refugeree, *Velmar Bar, Southern Pal, *Corona Key, High Flying, and *War Victor ran. *Field.

SECOND RACE—Purse $700, claiming, 4 year olds and up, 6 furlongs:

Dance Play, 113: Fermin	6.20	3.60	2.40
Valor Flag, 112: Haritos		7.60	4.00
Sandy Jack, 112: Bianco			2.60

Time, 1:12 2-5. Fallen Justice, Light Mac, *The Best, Ridxin, *Sunny Camp, *New Blue, Star Pass, Sister Lucile, Letusbe ran. *Field.

THIRD RACE—Purse $700, claiming, 3 year olds and up, 6 furlongs:

Balko Bud, 123: Fermin	7.60	4.80	3.60
Hadaway, 123: Debelloy		17.00	10.20
Ty-Raker, 117: Cook			5.00

Sunne, 1:12 4-5. Time, Bonalita, *Susan Greenmore, Bienvenue, *Soboba Miss, Tommy Whelan, Idaho Maid, Alpine Ace, Special Briar, *Black Mist ran. *Field.

FOURTH RACE—Purse $700, claiming, 4 year olds and up, 6 furlongs:

Lynnhart, 120: Haritos	8.80	4.40	4.00
Teddy Kerry, 112: Sport		3.80	3.80
Queen o' Lay, 107: Lutz		11.80	6.00

Time, 1:13 2-5. Co-High, Veiled Ace, †Cadskill, Drifton On, †Paddy Boy, Lichema, †Montijo, Kap's Answer, †Big Sioux, Stockyard ran. †Field.

FIFTH RACE—Purse $800, claiming, 4 year olds and up, 1¼ miles:

Last Catch, 120: Dew	15.60	7.60	4.40
Sod House, 112: Bechmann		11.80	6.00
Mail Carrier, 115: Warren			9.40

Time, 2:07. Volitation, Movie Actor, *Race Track, *Vickie Ellen, *Iron Marks, Lieder'es, †Latin Lady, Secret Flight, Bothofus, and Big Parade ran. *Field.

SIXTH RACE—Purse $800, claiming, 3 year olds, 1 mile and 70 yards:

Foreign Policy, 117: Longden	13.80	4.80	3.80
Private Young, 114: Fermin		5.00	3.00
Nikoh's Pal, 112: Robinson			3.20

Time, 1:43 2-5. †Emerald Pal, Torchmick, Jack Metzger, †Palpal, Surston ran. †Entry.

SEVENTH RACE—Purse $900, claiming, 4 year olds and up, mile:

Roughersee, 108: Leavitt	33.40	23.40	6.20
Helm's Pride, 110: Schunk		9.60	5.80
Lady Levee, 106: Sporri			4.60

Time, 1:45. Pious Display, Boy Pal, *Alfy, *Time Was, *Conejo, Brig D'Or, Little Slam, Kaweah King ran. *Field.

EIGHTH RACE—Purse $800, claiming, 3 year olds and up, 6 furlongs:

Kane Springs, 116: W'trope	10.20	5.00	5.80
Gold Bubble, 119: Longden		7.00	5.60
Pylon, 112: Haritos			4.60

Time, 1:13 4-5. †Peggy T., Ever Spin, Penny X., †Hybunt, Brawley, †Budding Fox, Midwesterner, Bulwark, Scotch Grass ran. †Field.

NINTH RACE—Purse $1,200, claiming, 4 year olds and up, 6 furlongs:

†Ligarotito, 111: Camp'l	12.00	4.40	2.40
Rattle-De-Bang, 105: Beck'n		4.60	2.80
Son of War, 116: W'trope			2.40

Time, 1:11 3-5. Bill Monahan, Swell Chance, That-a-Boy, Bolo Babe, †Ultonian ran. †Entry.

TENTH RACE—Purse $1,200, allowances, 4 year olds and up, 1 mile and 70 yards:

Vain Grove, 113: Sporri	10.20	4.20	3.00
*Blue Pennant, 113: L'den		3.20	2.20
Gold Pomp, 113: Peterson			4.00

Time, 1:43 2-5. *All Bright, *It-If, Big Nickel, Valdina Cloud, †Bonnie Charlie, Luroid, My Universe ran.
*Entry, †Entry.

ELEVENTH RACE—Purse $2,500, San Benito handicap, 3 year olds and up, 1 1-16 miles:

Tween Deck, 115: Longden	10.40	3.80	Out
Bizerte, 122: Schunk		2.40	Out
Parasang, 120: Chojnacki			Out

Time, 1:43 2-5. Sammy Angott ran.

TWELFTH RACE—Purse $800, claiming, 4 year olds and up, 1 1-16 miles:

High Count, 114: Longden	8.60	3.00	2.40
Priweep, 111: Haritos		5.00	3.60
Broad Street, 116: Westrope			3.40

Time, 1:46 1-5. Chief Pickem, Faithful Treachery, *Pass Boy, Abide, *Valiant Josie, Flashy Miss, Riverworth, *Bon Ivy ran. *Field.

ORIENTAL PARK RESULTS.

FIRST RACE—Purse $250, allowances, 3 year olds and up, 5½ furlongs:

Trucano, 99: Alonso	6.40	3.40	2.80
Cabo Primero, 113: Diaz		2.80	2.40
Jawar, 107: Posada			3.00

Time, 1:07 2-5. Canandonga, Curtidor, Marisical, Pioneer, Princess Penn ran.

SECOND RACE—Purse $300, claiming, 4 year olds and up, 5½ furlongs:

Baby Doric, 109: Andino	3.60	2.60	2.20
Happy Sis, 108: Alonso		3.00	2.40
Humdrum, 114: Zanabria			2.20

Time, 1:02 2-5. Chronology, Mightily, Hermar, Crashing Mary ran.

THIRD RACE—Purse $400, allowances, 2 year olds, 3 furlongs:

Grumete, 110: Alvarez	4.00	3.00	Out
Neron, 115: Alorda		3.40	Out
El Coco, 110: Quintero			Out

Time, :38 3-5. Yiyina, Elenita, Alabanza ran.

FOURTH RACE—Purse $300, claiming, 3 year olds and up, 5½ furlongs:

Luciano R., 98: Golcochea	36.80	16.40	9.60
Sunbright II., 111: Posada		4.80	3.00
Permantico, 107: Gonzalez			3.00

Time, 1:06. Timonel, Sistovita, Titia, Georgina C., Leesburg ran.

FIFTH RACE—Purse $1,000, handicap, 3 year olds and up, 1 1-16 miles:

Up the Creek, 123: Rollins	4.80	3.60	3.20
Top Sawyer, 108: Goicochea		4.00	3.20
*Contramaestre, 99: Valero			3.20

Time, 1:45 2-5. Very Fair, Mikellatte, Good Conduct, Residue, Azogue Speed, *San Lazaro, Omaloo ran. *Field.

SIXTH RACE—Purse $300, claiming, 4 year olds and up, 1 mile and 70 yards:

Mudsill, 105: Prieto	10.40	5.40	3.00
Aguilucho, 107: Sanabria		5.60	5.00
Rollsona, 107: Alonso			2.60

Time, 1:44 3-5. Rolling Heels, Spanish Charm, Eneas F., Busy Time, Countess Berz ran.

SEVENTH RACE—Purse $500, handicap, 3 year olds and up, 5½ furlongs:

Psychiatrist, 107: Falero	13.20	4.40	Out
Katie Y., 115: Gonzales		3.40	Out
Very Much, 109: Sanabria			Out

Time, 1:08 3-5. Red Mantilla, Big Bubble ran.

EIGHTH RACE—Purse $400, claiming handicap, 4 year olds and up, 1 1-16 miles:

Yarn Spinner, 111: Gol'hea	24.80	13.60	8.80
Big Chance, 111: Gonzales		7.60	4.40
Opelika, 111: Venero			8.20

Time, 1:47. Top Queen, *Canoncito, *Gertrude K., Durable, Famous Lady, Predicate ran. *Field.

MEXICO CITY.
Topolpas and Jackstraw.....$64.00

MEXICO CITY RESULTS.

FIRST RACE—Purse $800, special weights, maidens, 2 year olds, 2 furlongs:

Remojo, 117: Neves	9.60	3.60	2.20
Glacial Run, 117: Craig		4.00	2.20
Coldessa, 114: Fernandez			2.20

Time, :22 2-5. Vero Miss, Fairwel, Gergar, Fleet Brother ran.

SECOND RACE—Purse $800, claiming, maidens, 4 year olds and up:

Top Class, 110: Halk	31.00	13.00	7.00
Chatplay, 105: Hilter		46.20	31.20
Ajax, 115: Jones			4.40

Time, 1:15. Busy Morocco, Occasional, Leave Alone, Haltura, Cartagold, Morocco Lady, Chalio, Miss Allen and Doctor Parth ran.

THIRD RACE—Purse $800, allowances, 3 year olds, 6½ furlongs:

Jackstraw, 117: Nunez	4.00	2.40	2.20
Expedition, 108: Wareham		2.20	2.20
Battle Pass, 112: Fernandez			3.00

Time, 1:05 4-5. Gay Princess, Smart Bit, Floweret, Farolito, Mexico Pete, *and Liberty Lead ran. *Entry.

FOURTH RACE—Purse $850, allowances, 3 year olds, 1 mile:

Sunapinar, 115: Fern'dez	13.60	4.00	2.80
Don Miguel, 115: Neves		2.60	2.20
Montaes, 117: Fernandez			3.20

Time, 1:40. Lunada, Matlaness, Chic Barton, Bravolio ran.

FIFTH RACE—Purse $800, claiming, 4 year olds and up, 6 furlongs:

Fresh Money, 107: Bovine	41.40	11.20	5.40
Carrighatar, 110: Meade		7.80	3.80
Miss Daunt, 109: Molbert			3.20

Time, 1:13 3-5. Matchup, Galacry, Vain Vickie, War Art, and Camm Liberty ran.

SIXTH RACE—Purse $2,000, handicap Sinaloa, 3 year olds and up, 5½ furlongs:

Red Sonnet, 119: Meade	8.20	5.20	2.20
*Big Racket, 109: Sylvia		2.80	2.20
Many Lands, 110: Eye			3.40

Time, 1:04 3-5. *Bien Asado, For Granted, Black Bear ran. *Entry.

SEVENTH RACE—Purse $850, allowances, 4 year olds and up, 1¼ miles:

Quibs Bally, 108: Jones	54.60	9.00	6.00
†Nipaickle, 108: Pernia		2.20	3.40
†Ute, 105: Neves		3.20	3.60

Time, 1:52 3-5. Buckle Down, Judge Leighton, Sea Tack, Away We Go ran. †Deadheat for second position.

EIGHTH RACE—Purse $800, claiming, 4 year olds and up, 1½ miles:

Big Rover, 108: Nunez	6.80	3.20	2.40
War Delegate, 110: W'd'm'n		3.60	2.80
Rain Crystal, 112: Hall			3.60

Time, 2:36. Valdina Bob, Caprock Kid, Pal O'Gene, Mischief Afoot ran.

NINTH RACE—Purse $800, claiming, 4 year olds and up, 5½ furlongs:

Cassonair, 117: Neves	6.60	3.80	3.40
Kenty Miss, 111: Sylvia		5.20	4.00
Terchegore, 114: Jones			7.20

Time, 1:08 3-5. Baytree Rose, †Georgia Tod, †Tory Tom, Aloysius, †Marsaiah, Elma Kerry, Canterup, Colleen M., Hoping ran.

†Field.

DAWSON, PITTRO MEET TONIGHT IN MARIGOLD BOUT

Freddy Dawson, former Catholic Youth organization champion, and Jerry Pittro of the west side will be principals in the eight round bout topping Promoter Irving Schoenwald's and Jack Begun's show tonight in Marigold Gardens, Broadway and Grace st.

Dawson will be making his first Chicago appearance in more than a year. In his last start here he defeated the late Al Reasoner.

HALL'S VICTORY WINS FOX LAKE ICEBOAT TEST

Commodore David Hall of the Fox Lake Ice Yacht club won four of the club's six races yesterday on a windward-leeward course at Fox Lake, Ill. Sailing his E class iceboat, Victory, Commodore Hall won the series with 45 points.

AMERICAN SOCCER LEAGUE.

Brooklyn Wanderers, 3; Brooklyn Hispano, 2.
Kearny Scots, 1; Kearney Celtics, 1.
Phila. Americans, 2; Phila. Nationals, 2.
Baltimore Americans, 5; Baltimore A. C., 2.

Prep Basketball

YESTERDAY'S RESULTS.
CATHOLIC MISCELLANEOUS.
Juniors.
St. George, 31; Loyola, 27.
Seniors.
St. George, 42; Loyola, 25.

GAMES TOMORROW.
CITY LEAGUE PLAYOFF.
North Section vs. West Section.
Juniors.
Lane vs. Austin at Lane Tech, 3:30 p. m.; Waller vs. Wells at Waller, 3:30 p. m.; Lake View vs. Tuley at Tuley, 3:30 p. m.; Sullivan vs. Marshall at Marshall, 3:15 p. m.

South vs. Central.
Hyde Park vs. Farragut at Hyde Park, 3:15 p. m.; South Shore vs. Phillips at South Shore, 3:30 p. m.; Hirsch vs. Tilden at Tilden, 3:30 p. m.; Fenger vs. Gage Park at Gage Park, 3:30 p. m.

Casters Get Fine Points in Tribune Meet

BY BEN MARKLAND.

Competitive casting events provide the main magnet for the annual Tribune casting tournament, but each year several hundred novice fishermen learn the finer points of bait and fly casting during periods of instruction conducted by William Butler, tournament manager. Butler will conduct all competitive events and give lessons again this year during the tournament, to be held at the International Sportsmen's show in the Coliseum, March 10 to 18.

Many of the novice casters who learned their first lessons in platform competition from Butler have continued in the sport with outstanding success. Bob Cammack Jr., winner of last year's open fishermen event, was only eight years old when he took his first instructions from Butler at the 1935 tournament. He won numerous junior events and last year captured the open title. Cammack, from Hayward, Wis., now is serving overseas with the navy.

Send in Entries.

Causty Ruditis, Vince Anderson, and H. D. Shafer are other previous winners of Tribune casting events who learned their first lessons from Butler. Lt. William Cullerton, the fighter plane pilot who has destroyed 18 German planes, Chicago's leading ace, was one of Cammack's persistent opponents in early Tribune casting tournaments and another Butler pupil.

Secretaries of casting clubs are urged to send their lists of entries to the Casting Editor, Chicago Tribune, as soon as possible. The deadline for all entries is next Monday, March 5. Copies of the schedule and rules will be sent to all entrants.

Eskimos Will Exhibit.

F. W. Kahler, manager of the International Sportsmen's show, said yesterday that one of the outstanding features will be an Alaskan exhibition presented by Earl F. Hammond, who has spent 18 of the last 24 years in the far north. Hammond and his Eskimo assistants will exhibit his team of sledge dogs as well as many items of equipment used in Alaskan work and travel.

CHICAGO AIRMEN SHOOT BASKETS BETWEEN RAIDS

[Chicago Tribune Press Service.]

LONDON, Feb. 25.—While they are not bombing Germany, Chicagoland air men are taking some pretty successful shots at basketball goals, several of them leading air force teams to notable victory strings and unit laurels.

One of the main cogs in the "Frank's Yanks" team of the 398th bomb group, which has run up 30 straight victories, is Pvt. Harry Katz of Chicago. When an officers' team of the 491st bomb group won the Western league title of the 2d air division recently, Lieutenants Tom Richert of Kankakee, Ill., and Bob Rosendahl of Elroy, Wis., contributed 16 points each in a playoff with the 467th group's officers.

Lt. Carroll Schneider of Rock Island, Ill., scored 13 points as the 93d bomb group took the 2d air division title.

NATIONAL PROFESSIONAL BASKETBALL LEAGUE.
Cleveland, 57; Chicago, 46.
Fort Wayne, 63; Pittsburgh, 62.
Sheboygan, 49; Oshkosh, 42.

St. Stanislaus Upset, 37-36, by St. Andrews Five

St. Andrew Parish upset St. Stanislaus Kostka parish in the senior division of the Catholic Youth organization basketball league yesterday, 37 to 36. By winning St. Andrew's tied for second place with St. Stanislaus Kostka. Annunciation continued in the lead altho inactive yesterday.

In the junior division at Mount Carmel, St. Cyril defeated Immaculate Conception [South Chicago], 17 to 16, to tie for the league lead. The two teams will meet again next Sunday to decide the division championship. Results:

JUNIORS.
St. Sabina, 25, St. Brendan, 23; Little Flower, 19, St. Leo, 17; St. Francis of Assisi, 26, Sancta Maria Adolorata, 20; St. Tarcisius, 42, St. Mary [Evanston], 30; St. Hilary, 32, St. Edward, 26; St. Mel, 38, Blessed Sacrament, 14; St. Cyril, 17, Immaculate Conception [South Chicago], 18; Holy Cross, 20, St. Felicitas, 19; Mission of Our Lady of Mercy, 42, St. Thomas Aquinas, 24.
PREPS.
St. Leo, 17, St. Athelreda, 7; St. Sabina, 26, St. Brendan, 19; Sancta Maria Adolorata, 33, St. Mary of Perpetual Help, 15; Our Lady of Grace, 27, St. Hyacinth, 19; St. Gertrude, 30, St. Gregory, 8; St. Thomas Aquinas, 42, Sancta Maria Adolorata No. 2, 25; St. Mel, 30, Blessed Sacrament, 19; St. Jerome, 18, Immaculate Conception [South Chicago], 16; St. Carthage, 19, St. Lawrence, 14.
SENIORS.
St. Andrew, 37, St. Stanislaus Kostka, 36; St. Tarcisius, 44, St. Philomena, 37; Our Lady Help of Christian, 42, St. Peter, 35.

GEARS LOSE TO CLEVELAND PRO QUINTET, 57-46

Cleveland, O., Feb. 25 [Special].—The American Gears, assured of a place in the National Basketball league play-offs, lost tonight at Cleveland, 57 to 46. The Gears, usually a five man team, gave reserves an opportunity to play tonight in preparation for the grueling play-off schedule.

Cleveland, led by Tommy Wukovits, who scored 21 points, swept to a 31 to 24 half time lead and was never headed. Dick Triptow led Chicago's scorers with 12 points and Mel Riebe, the league's leading scorer, got 14. The line-up:

Cleveland [57.]	B	F	P	Gears [46.]	B	F	P
Rytzura, f	2	3	1	Triptow, f	4	4	0
Riebe, f	5	4	4	Patrick, f	5	0	1
Mills, c	5	3	3	McGowan, c	3	4	5
Wukovitz, g	5	5	0	Gainer, g	3	0	0
Endress, g	3	3	3	McDonald, g	1	0	0
				Schelwe, f	1	0	0
				Styler, c	1	0	0

Richard Sets Scoring Mark; Montreal Wins

Hockey Standings

NATIONAL LEAGUE.

	W.	L.	T.	Pts.	G.	OG.
Montreal	33	5	4	70	192	95
Detroit	27	12	4	58	188	140
Toronto	19	20	3	41	146	137
Boston	14	25	3	31	153	181
New York	10	23	10	30	128	200
CHICAGO	9	27	6	24	108	163

LAST NIGHT'S RESULTS.
New York, 4; Boston, 4.
Montreal, 5; Toronto, 2.
Detroit, 3; Chicago, 1.

MONTREAL, Que., Feb. 25 (AP).—The first place Montreal Canadiens chalked up their 33d triumph of the National Hockey league against only five defeats by beating the Toronto Maple Leafs, 5 to 2, tonight.

Maurice Richard of the Canadiens set a new all-time record by ramming home his 45th goal of the season before a record 13,961 crowd. The forward waited until the last three minutes for the goal that enabled him to pass the 44 chalked up by Joe Malone of the Canadiens back in 1918.

Toronto [2].		Montreal [5].	
McCool	G	Durnan	
Pratt	L	Eddolls	
Johnstone	L	Harmon	
Kennedy	C	Lach	
Hill	R. W.	Richard	
Davidson	L. W.	Blake	

SPARES.
Toronto—Hamilton, Carr, Schriner, Metz, Stanowski, O'Neill, Bodnar, Jackson.
Montreal—Lamoreux, Bouchard, O'Connor, Heller, Gauthier, Mosdell, Getliffe, Filon.
FIRST PERIOD.
Scoring: O'Connor [Eddolls, Gauthier], 8:32.
Penalties—Davidson, Filion, Lach, Bodnar.
SECOND PERIOD.
Scoring—Metz [Pratt], 4:50; Bouchard [O'Connor], 6:54; Blake [Lach, Bouchard], 7:09.
Penalties—Hamilton [Major], Blake [Major], Davidson, Richard, Hamilton, Pratt, Carr [Major], Gauthier [Major], Mosdell.
THIRD PERIOD.
Scoring—Pratt 4:24; Lach [Blake], 10:03; Richard [Blake], 17:16.
Penalties—Eddolls, Davidson, Getliffe, Lamoureux [two minors and 10 minute misconduct], O'Neill [minor and misconduct].

RANGERS, BRUINS TIE

New York, Feb. 25 (AP).—Hank Goldup's second goal of the game, late in the final period, earned the New York Rangers a 4 to 4 tie with the Boston Bruins tonight and kept alive their National Hockey league play off chances. The tie enabled the Bruins to retain their one point edge over the New Yorkers.

New York [4].		Boston [4].	
McCauley	G	Bibeault	
Dill	R. D.	Shewchuck	
Heller	L. D.	Clapper	
Watson	C	Cowley	
Hunt	R. W.	Jennings	
Shack	L. W.	Cain	

SPARES.
New York—McDonald, Warwick, Atanas, Mann, Goldup, Thurier, Demarco, Labrie.
Boston—Egan, Crawford,

JOHN O'CONNOR, SHOE FIRM HEAD, IS DEAD AT 69

First Job Was Bundle Boy in Loop Store.

John O'Connor, 69, president and co-founder of O'Connor and Goldberg, the shoe firm, died yesterday in Henrotin hospital after a short illness. His home was at 149 Kenilworth av., Kenilworth.

John O'Connor.

Mr. O'Connor was 18 when he came to Chicago from Shelbyville, Ky., where he was born and where he graduated from Sampson's academy, a private school for boys. He went to work as a bundle boy in a shoe store in Madison st. near State st. and later became manager of the store.

Store Opened in 1903.

This was the only position he held in Chicago before embarking on his own business venture. It was in this same store that he met Julius A. Goldberg and formed the friendship that ultimately led to the opening of the first O'Connor-Goldberg store in 1903, in Clark st., just south of Madison st.

At the outset of their business, the two men comprised the entire organization. As the business grew, other stores were opened in Chicago. Offices later were set up in New York City, and in Paris, France, to observe style trends and to facilitate buying operations.

A Son in Philippines.

Surviving are Mr. O'Connor's widow, Ruby Forkner O'Connor; two daughters, Alice, and Mrs. William H. Harrison Jr., and two sons, John Jr. and Staff Sgt. Richard G., who is in the Philippines.

Services will be held Wednesday morning in SS. Faith, Hope, and Charity Catholic church in Winnetka.

CHEMICAL TEST IN TUB DEATH TO BE READY SOON

A chemical analysis being performed to determine the cause of death of Mrs. Blanche Zimmerman, 38 year old telephone operator whose nude body was found in a bathtub in the Atlantic hotel a week ago, is expected to be completed early this week, Coroner Brodie said yesterday. Earlier tests failed to reveal traces of the more common poisons, he said, and efforts are now being made to determine whether benzedrine, a stimulant she was said to have used, may have affected her heart.

OFFICIAL WEATHER FORECAST

The United States weather bureau forecast for today and tomorrow, and yesterday's table of records follow:

INDIANA: Decidedly colder overspreading state, accompanied by moderately strong winds this afternoon and tonight; rain changing to snow flurries late today; tomorrow partly cloudy and rather cold.

LOWER MICHIGAN: Rain changing to snow with heavy snow squalls along Lake Michigan today; snow flurries tonight and tomorrow; much colder today and tonight; rather cold tomorrow; strong winds today.

UPPER MICHIGAN: Snow and drifting snow with moderately strong winds today; occasional light snow tonight and tomorrow; decidedly colder today and tonight and continued rather cold tomorrow.

WISCONSIN: Decidedly colder today, with scattered snow flurries and strong winds; fair and cold tonight; tomorrow cloudy and not quite so cold with occasional light snow in north.

IOWA: Fair and very cold today; tomorrow cloudy and not so cold; slowly diminishing winds.

Place of observation. State of weather. Feb. 25, 7:30 p. m. Central war time.	Highest last 12 hours.	Lowest last 24 hours.	Precipitation last 24 hrs.
East central states—			
Carbondale, rain	64	42	Trace
Chicago, rain	53	39	Trace
Cincinnati, cloudy	58	29	...
Cleveland, cloudy	50	29	...
Columbus, cloudy	54	31	...
Detroit, cloudy	46	31	...
Escanaba, rain	37	17	.07
Grand Rapids, cloudy	46	27	...
Green Bay, rain	40	30	.14
Indianapolis, cloudy	58	34	...
Louisville, cloudy	62	39	...
Madison, rain	40	35	.04
Marquette, rain	38	25	.38
Memphis, cloudy	61	44	.01
Milwaukee, rain	47	34	Trace
Nashville, cloudy	62	42	...
S. Ste. Marie, cloudy	34	18	Trace
Traverse City, cloudy	45	27	Trace
West central states—			
Bismarck, clear	9	-5	...
Des Moines, snow	40	26	.31
Dubuque, snow	41	37	.26
Duluth, snow	26	14	.04
Kansas City, rain	52	46	.12
Little Rock, cloudy	56	45	.24
Minneapolis, cloudy	33	16	.38
Oklahoma City, rain	57	53	Trace
Omaha, cloudy	35	18	.13
Rapid City, clear	14	3	.01
St. Louis, rain	64	12	.14
Sioux City, cloudy	24	14	.65
Wichita, rain	49	41	Trace
Williston, clear	9	-9	...
Eastern states—			
Atlanta, cloudy	62	40	Trace
Boston, clear	43	28	...
Buffalo, cloudy	45	26	...
Eastport, clear	31	20	...
Miami, cloudy	79	68	.20
New York, cloudy	48	36	...
Philadelphia, cloudy	55	29	...
Pittsburgh, cloudy	52	29	...
Washington, cloudy	56	33	...
Gulf states—			
Abilene, cloudy	78	53	...
Amarillo, rain	50	37	Trace
Brownsville, cloudy	79	67	Trace
El Paso, clear	M.	49	...
Fort Worth, cloudy	75	43	.02
Galveston, clear	70	59	Trace
Jacksonville, cloudy	74	57	...
New Orleans, cloudy	72	54	...
San Antonio, cloudy	79	58	.07
Tampa, rain	74	64	.09
Mountain states—			
Albuquerque, clear	62	36	...
Boise, cloudy	43	21	...
Cheyenne, cloudy	20	7	.41
Denver, cloudy	23	12	.05
Havre, clear	23	-8	...
Helena, cloudy	34	5	...
Phoenix, cloudy	63	45	Trace
Pueblo, snow	29	21	.07
Salt Lake City, clear	39	25	...
Pacific states—			
Fresno, clear	59	33	...
Los Angeles, cloudy	65	32	...
Portland, clear	59	28	...
San Diego, clear	63	43	.30
San Francisco, clear	61	51	...
Seattle, cloudy	54	29	...
Spokane, cloudy	46	23	...
Yuma, cloudy	65	M.	Trace

M.—Missing.

[ADVERTISMENT]

Relief At Last For Your Cough

Creomulsion relieves promptly because it goes right to the seat of the trouble to help loosen and expel germ laden phlegm, and aid nature to soothe and heal raw, tender, inflamed bronchial mucous membranes. Tell your druggist to sell you a bottle of Creomulsion with the understanding you must like the way it quickly allays the cough or you are to have your money back.

CREOMULSION
for Coughs, Chest Colds, Bronchitis

TOUR OF CHICAGO PLANNED FOR 13 YANK PATIENTS

Tribune to Sponsor Visit Tomorrow.

BY PHILIP MAXWELL.

A tour of Chicago for 13 convalescent service men now patients in Mayo General hospital at Galesburg will be conducted by THE TRIBUNE in coöperation with educational and service groups tomorrow. The men will arrive here over the Santa Fe railroad at the Dearborn station at 6:30 p. m. today and will return to Galesburg late tomorrow night after a round of activities.

The tour was arranged thru the offices of Maj. Gen. Russel B. Reynolds, commanding officer of the 6th service command, and Col. H. L. Krafft, commanding officer of Mayo hospital.

Tribune Man in Party.

With the party will be two first lieutenants, Arthur Middleton, a Tribune reporter on military leave, who was wounded in France and is a patient at the hospital, and Russell C. Koepke, in charge of the reconditioning program at the hospital.

Transportation in Chicago will be provided by the Chicago chapter of the American Red Cross and the men will be housed while here by the Chicago service men's centers. They will be guests of the Fred Harvey system for dinner upon their arrival at the Dearborn station.

The tour will begin tomorrow morning with a trip to the Museum of Science and Industry in Jackson park and at noon the men will be guests of Maj. Lenox R. Lohr, director of the museum, for lunch. From the museum they will go to Orchestra hall and be entertained by the Chicago Symphony orchestra, under the direction of Hans Lange, with Nathan Milstein, famous violinist, as soloist.

Will Go to Stadium.

At 4:30 p. m. the men will tour Tribune Tower and at 6:30 p. m. will be guests of THE TRIBUNE at a dinner in Chinatown. They then will witness THE TRIBUNE'S Golden Gloves tournament in Chicago Stadium. They will leave Chicago at 11:30 p. m. from the Dearborn station.

The tour was suggested by Lt. Middleton to THE TRIBUNE as the result of his teaching a class in journalism at the hospital.

ENOCH J. PRICE, MORGAN PARK AID, DIES AT 80

Enoch J. Price, 80, of 2124 W. 112th st., Chicago attorney for 54 years and for 28 years president of the board of Morgan Park Military academy, died yesterday in his home.

A native of Licking county, Ohio, he was graduated from Denison university at Granville, O., in 1888, and received his law degree from the University of Michigan in 1891. For 10 years he was village attorney of the village of Morgan Park before its annexation to Chicago; for nine years he was a member of the Morgan Park High school board, and for 12 years a member of the Morgan Park school board.

He is survived by his widow, Louise, and by six children, Mrs. Emerson Armstrong of Western Springs; Allen T. Price, a teacher in the Oak Park-River Forest High school; Owen N., Chicago attorney; John M., cable editor of the New York Herald Tribune; Hugh G., president of the Morgan Park Military academy, and Miss Jessica Price of New York City.

Services will be held tomorrow at 3 p. m. in the Morgan Park Baptist church, Bell av. and 110th st.

WOMAN FOUND DEAD IN AUTO; LEAVES 2 NOTES

Mrs. Carol Dietsche, 22, of 411 Clinton av., Oak Park, was found dead yesterday in the back seat of her automobile parked in 45th av between Hirsch and Le Moyne avs. in North Lake village. A rubber hose attached to the exhaust led inside the car and the windows had been stuffed with a blanket.

In the front seat of the car were two notes, one asking that her husband, Wilbur, 25, a war worker, be notified. The other said: "I'm sorry for my act. My husband has nothing to do with this. I hope Tootsie grows up to be as fine a person as her daddy.'

Dietsche told police his wife had been despondent since the birth of their child eight months ago. Saturday night she left home in the car, he said, saying she was going to see a doctor in Melrose Park. When she did not return, he notified Oak Park police.

The $64 QUESTION: What is SWISS KRISS

Not a pill, not a tea, not an oil, but a blend of crushed herbs. Find out for yourself—the next time YOU miss, take Swiss Kriss, the pleasant herbal laxative. Thousands praise it. First trial must convince YOU or money back. Caution: Use Only as Directed. Generous size, 40c. At Walgreen's, Liggett's, Stineway's and other good Drug and Health Food Stores.

OBITUARIES

William Einfeldt.

Services for William Einfeldt, 74, of 181 N. Grove av., Oak Park, president of the Avenue State bank, Oak Park, which he helped found in 1899, will be held at 3 p. m. tomorrow in the chapel at 720 Lake st., Oak Park. He died Saturday in Presbyterian hospital. He had been in the banking business in Oak Park for 58 years. Surviving are his widow, Dora Granzow Einfeldt, who is assistant cashier of the bank, and four sisters.

William J. Wallace.

William J. Wallace, 81, of 7029 Sangamon st., a resident of Chicago since coming from Ireland in 1886, died yesterday. He was employed by the Link Belt company as a machinist 49 years until retiring five years ago. He is survived by his widow and two daughters. Services will be held at 2:30 p. m., Wednesday, in the Emerald av. Presbyterian church, of which he had been an elder 50 years.

Frank H. Root.

Frank H. Root, 80, former Hyde Park resident, died yesterday in his home at Windsor, N. Y. He was a son of James P. Root, a member of the state legislature and an attorney for the former south park board. He is survived by a son, the Rev. James F. Root of Windsor; a sister, Mrs. Claiborne A. Wilson, 7350 Phillips av., and a brother, Clarence J.

Charles Ohrwall.

Charles Ohrwall, 74, a former policeman connected with the Lincoln Park police, died yesterday in his home at 1149 Cornelia av. Ohrwall served on the park police force for 21 years, retiring in 1925. Surviving are his widow, Esther, and two sons, Irving and Carl. Services will be held Wednesday at 2 p. m. in the chapel at 3175 Clark st.

Andrew H. Boyd.

Andrew H. Boyd, 56, of 265 Illinois st., Elmhurst, a member of the Old Time Printers association, died yesterday. He is survived by his widow, Elsie, and one son, William. Services will be held at 2 p. m., Wednesday, in the chapel at 134 S. York st., Elmhurst.

John Dickie.

Services for John Dickie, 67, of 301 W. Marquette rd., for the last 20 years treasurer of the Milwaukee road, who died of a heart attack Saturday, will be held in the chapel at 63d st. and Harvard av. at 3 p. m. tomorrow.

AUTOIST, WIFE KILLED IN CRASH INTO VIADUCT

Chester Coyner, about 40, of 4742 Fulton st., was killed and his wife, Eleanor, fatally injured early today when Coyner's automobile struck a railroad viaduct abutment in 76th st., between Parnell av. and Wallace st. Both were identified thru cards found in the man's pockets. The woman died an hour later in St. George's hospital.

Steven Petricich, 46, of 10803 Calhoun av., was killed early yesterday and two other men were injured in a collision of two automobiles in Torrence av. near 103d st. Those injured, both seriously, are Harry L. Davis, 54, of 6829 Cornell av., who was a passenger in Petricich's car, and Francis J. Barton, 32, of 10708 Yates av., driver of the other car.

Isaac Nicholson, 79, Negro, 455 E. 32d st., was killed at 33d st. and South Park way last night by a mail truck driven by Leroy Davis, Negro, 3130 Prairie av.

Bonnie Tarnofsky, 5, of 5953 S. Aberdeen st., died yesterday in Englewood hospital of injuries suffered Saturday when she was struck by an automobile near her home. Her father, Pvt. Fred, is with the army engineers overseas.

INQUEST TODAY IN LIEUTENANT'S DEATH IN LAGOON

An inquest will be held at 10 a. m. today in Gardiner general hospital to determine the cause of death of 2d Lt. Eugene E. Raichel, 20, of 2644 N. Avers av., whose body was found Saturday in the Lincoln park lagoon south of Belden av.

2d Lt. E. E. Raichel.

Dr. Sinclair S. Snider, coroner's pathologist, reported that examination of the body revealed a deep cut over the right ear and heavy scalp bruises. An autopsy will be performed today by military authorities.

Coroner Brodie yesterday questioned Lt. Raichel's father, Thomas, of the N. Avers av. address, and a brother, Theodore, of Detroit, Mich., who revealed that Lt. Raichel suffered a nervous breakdown and attempted to swallow poison during a visit in Detroit last December.

He subsequently was committed to an army hospital at Clinton, Ia., which he left without leave Dec. 26. Police found $196 on the body.

Coroner Brodie said that Lt. Raichel's death resulted from drowning, but that the inquest will seek to determine whether he may have been attacked, and thrown into the water while still alive.

Nurse Freed at Jap Camp Arrives Here Tomorrow

Two days before she left the Philippine Islands after her release from Santo Tomas prison camp, Lt. Alice J. Hahn, 26, an army nurse, was married to Edward Powers, employe of the Pan-American Airways, Inc. Lt. Hahn, who was flown to California with several other released prisoners, is expected here tomorrow, Mrs. Verene Moynihan, 6328 N. Fairfield av., a sister, said yesterday. The lieutenant had been a prisoner since December, 1941. She entered service in August, 1941.

25 CARTONS OF CIGARETS STOLEN.

Burglars took 25 cartons of cigarets, 75 pounds of sugar, 100 pounds of meat, 20 pounds of butter, and $150 from the Old Colony restaurant, 1201 Harrison st., George Tartipis, part owner, told Maxwell st. police yesterday.

BEAUTY Softens Sorrow

That's why we send flowers. They speak more comfort than a thousand words.

SPRAYS AND WREATHS $5 from

Flowers Telegraphed Anywhere

George Wienhoeber INC. FLORIST

41 S. Wabash 28 N. Michigan
all phones RANDOLPH 3700

For Memorial Services

have your flowers sent to the homes of the bereaved.

Allied Florists' Assn.

PHYSICAL EXAMINATIONS

that provide for a check of your heart, lungs, nervous system, blood pressure, etc., together with venereal tests and a urinalysis, are available here for $3.00. Hours are from 10 A.M. to 8 P.M., every day except Sunday.

FOUNDED FOR PUBLIC PROTECTION · PUBLIC HEALTH INSTITUTE · NOT FOR PROFIT

PUBLIC HEALTH INSTITUTE

Organized for Public Service as a Corporation "Not-for-Profit" Under the Laws of the State of Illinois

Men—159 N. Dearborn St. ★ Women—169 N. Dearborn St.
South Side Clinic for Men or Women—129 E. 31st St.
10 A. M. TO 8 P. M. DAILY, EXCEPT SUNDAY. CEN. 9383

OFFICERS AND TRUSTEES:

Joseph H. King, President
Thomas R. Gowenlock, Vice President
Albert A. Sprague, Vice Pres. and Treas. Trustee, Chicago Rapid Transit Co.
A. A. Carpenter, Vice President
David A. Crawford, Vice President, Pres. Pullman Co.
Nathan William MacChesney, Counsel, MacChesney Becker & Wells
Fred G. Gurley, Pres., Atchison, Topeka & Santa Fe Railway Co.
James A. Cunningham, Vice Pres., Peoples Gas Light & Coke Co.
Donald P. Welles
Marshall Field, Editor and Publisher Chicago Sun
Hughston M. McBain, Pres., Marshall Field & Company
James Simpson, Jr.
C. J. Whipple, Pres. Hibbard, Spencer, Bartlett & Company

DIES IN ACID TANK.

William May, 38, of 1923 Monroe st., a Negro, was killed yesterday when he was knocked into a tankful of acid used for galvanizing angle irons, in the Standard Galvanizing company, 2619 Van Buren st.

UNDERTAKERS

LAIN & SON
Funeral Information

SOUTH SIDE CHAPEL
63D AND HARVARD-AVENUE.
PHONE WENTWORTH 0025.

MONDAY.
JOHNSON—John W. 10 a. m. at chapel.
SCHLORFF—Lillian. 1 p. m. at chapel.

TUESDAY.
DICKIE—John. 3 p. m. at chapel.
MALMBORG—Christina J. 2 p. m. at chapel.
MUENCH—Louise. 10 a. m. at chapel.

WEDNESDAY.
DRAEGER—Bruno. 1 p. m. at chapel.
MOSES—William E. 10 a. m. at chapel.
STEINHABEL—Charles. 3 p. m. at chapel.

SERVICES TO BE ARRANGED.
KROUCH—Robert T.

NORTH SIDE CHAPEL
5501 NORTH ASHLAND-AVENUE.
PHONE LONGBEACH 2646.

MONDAY.
DE BRIAE—Carrie L. 11 a. m. at chapel.
HARTLAP—Caroline. 3 p. m. at chapel.
MATTHIES—William H. 2 p. m. at chapel.
WELCH—James B. At chapel until 9 p. m.

TUESDAY.
MEYER—George. 3 p. m. at chapel.

WEDNESDAY.
NICHOLSON—Ida. 2 p. m. at chapel.

BEVERLY CHAPEL
2121 WEST 95TH-STREET.
PHONE BEVERLY 2182.

MONDAY.
HOUGH—Edwin J. 2 p. m. at chapel.

TUESDAY.
HUNTER—William. 2 p. m. at chapel.

LAIN & SON
IN OUR 70TH YEAR OF FINE SERVICE.

SKEELES-BIDDLE COLONIAL CHAPEL
7838 COTTAGE GROVE. RADCLIFFE 0220.

JOHN CARROLL SONS
"HOME FOR FUNERALS"
ERIE AT WABASH. WHI. 6060.
4542 N. RAVENSWOOD. LON. 0305.

C. H. JORDAN & CO.
FUNERAL HOME.
200 E. ERIE. 1 block E. of Michigan.
90 YEARS SERVICE SUP 7709

— MONUMENTS AND MAUSOLEUMS —
CEMETERY MARKERS. MONUMENTS AT Savings, Sears-Roebuck, State-st., Basement. Also at Irving Park and Cicero-av.

DEATH NOTICES

In Memoriam

AUSTIN—Anna Austin. In loving tribute to my very dear aunt and pal, gone seven years today. MARIE HOGAN.

COWAN—Betty Cowan. In memory of my darling, who passed away seven years ago. "Time cannot erase fond thoughts of you." LOVING HUSBAND AND BABY SHEILA.

DONNELLY—Richard Donnelly, Feb. 26, 1940. "Fond memories linger every day." LOVING WIFE, KATHERINE.

EPPLE—Margaret E. Epple. In loving memory of our beloved wife and mother, who left us two years ago today.
Sleep on, dear one, and take thy rest;
God called thee home, He thought it best.
LOVING HUSBAND AND DAUGHTERS.

KINGDON—William J. Kingdon. Always in my heart. FRANCES.

MEGGELIN—Earl Edwin Meggelin. In loving memory of our dear son and brother, who passed away three years ago today. LONESOME MOTHER, SISTER, AND BROTHERS.

PEKLO—John J. Peklo. In loving memory of our dear husband, father, grandfather, and brother, who passed away Feb. 26, 1944.
Remembrance is a golden chain
Death tried to break, but all in vain.
To have, to love, and then to part
Is the greatest sorrow of one's heart.
The years may wipe out many things,
But this they wipe out never,
The memory of those happy days
When we were all together.
LOVING WIFE, ANNA, AND FAMILY.

RAFTER—John Rafter. In fond memory of my husband, who passed away seven years ago today.
Every day brings back memories,
Every memory brings a tear;
Deep within my heart I cherish
Thoughts of one I loved so dear;
God only knows how I miss you
As it ends this seventh sad year.
LOVING WIFE, MARGARET.

SHEEHAN—Muriel Sheehan, 1936. In cherished memory of my dear friend. ERNESTINE.

Fraternal Notices

MIZPAH CHAPTER, NO. 549, O. E. S.—Members please attend Eastern Star services for Sister Gertrude Jones at chapel, 2114 Irving Park boulevard, Tuesday, Feb. 27, at 2 p. m. HAZEL HITCHON, W. M. MAY PEARCE, Secretary.

BATH—Isaac J. Bath, Feb. 24, 1945, 449 W. 64th street, beloved husband of Elizabeth Bath, father of Mrs. Pearl Mathers, Mrs. Neva Whitmer, and Staff Sgt. James Bath, U. S. M. C. At chapel, 415 W. 63d street. Funeral Monday, 3 p. m. Burial Mount Hope.

BEESE—Augustus F. Beese of 6938 Cregier avenue, beloved husband of Lavina, brother of Mrs. Clara Trice. Resting at chapel, 7350 Cottage Grove avenue. Services Tuesday, Feb. 27, at 1:30 p. m. Burial Columbus Grove, O.

BERNARD—Gertrude Harian Bernard of 5455 Hyde Park blvd., beloved wife of Abner Bernard, fond mother of Gertrude B. Dodge, fond grandmother of Lt. John W., U. S. A., Lt. Harlan B., U. S. A., Jere E., and Richard E. Dodge, fond sister of Clara Lohman. Services Tuesday, 2 p. m., at chapel, 5203 Lake Park avenue. Interment Mount Hope. Hyde Park 0014.

BICHL—Thomas Bichl, late of 2617 Wilson avenue, beloved husband of Bertha, nee Zapel. Services Wednesday, Feb. 28, 1:30 p. m., at funeral home, 2056-58 Belmont avenue. Interment Rosehill cemetery.

BLETTNER—Emma Blettner [nee Beutler], beloved wife of the late George H., fond mother of Edith Nikrant, Edmund, and the late George and Herbert, grandmother of four grandchildren and one great-grandchild. Resting at funeral home, 5701-03 W. Division street, where services will be held at 2:30 p. m. Tuesday, Feb. 27. Interment Waldheim cemetery.

BLUMENTHAL—Lt. Richard I. Blumenthal, dear son of Nat I. and Dorothy, nee Bowman; fond brother of Pvt. Howard, dear grandson of Max and Hanna Bowman and Rose and the late Samuel Blumenthal. Services Tuesday, 2 p. m., at chapel, 1300 W. Devon avenue. Family at 6517 N. Ashland avenue.

BOONE—Alva Boone, Feb. 24, of 5050 George street, beloved wife of Arthur Boone, devoted mother of Pauline Smith, Aleze Quarzenski, Arthur Boone Jr., S. 1/C, U. S. N., sister of Ruby Orr of Danville, Ill., and Carl Nichols. Service Wednesday, Feb. 28, 1:30 p. m., at chapel, 214-216 S. Western avenue, at Jackson boulevard. Interment Mount Emblem.

BOYD—Andrew H. Boyd, 265 Illinois street, Elmhurst, Ill., beloved husband of Elsie, father of William, brother of Samuel Boyd, Martha S. Tate, Louise J. Ross, and Lillian B. Wilson. Funeral at chapel, 134 S. York street, Elmhurst, Ill., Wednesday at 2 p. m. Interment Forest Home. Please omit flowers.

BRANDT—Frieda M. Brandt, suddenly, beloved wife of the late Herman C., fond mother of Mrs. Lillie R. Martin, Herman W., and Howard J., sister of R. P. Lotz and the late Walter Lotz, and eight grandchildren. Resting at daughter's residence, 5014 S. Union avenue, until Wednesday noon. Services Wednesday, 1:30 p. m., at Nazareth Evan. Lutheran church, 60th and Spaulding avenue. Interment Acacia Park.

BURCHARD—Nellie Burchard, nee Jeffries, late of 4836 Berenice avenue, beloved wife of Charles H., dear mother of John Hylander, U. S. A., and Evelyn De Busman of Philadelphia. Services Tuesday evening, 8 o'clock, at chapel, 4920-24 Irving Park road. Interment Ottumwa, Iowa. Kildare 6220.

BURIEGI—Mrs. Gaetana Buriegi, nee Bondi, wife of the late Phillip, dear mother of Anna Scro, Nicholas, Joseph, Lucey Corda, Phillip, and Mary Scro, grandmother of 22 grandchildren and nine great-grandchildren. Funeral Tuesday, 9 a. m., from funeral home, 3722 W. Chicago avenue, to St. Philip Benizi church. Interment St. Joseph's. Cap. 5040.

CAPONIGRI—See Rose Fiorino notice.

CASTROGIOVANNI—Felice Castrogiovanni, beloved husband of the late Maria, nee Mazzara; father of Michael, Paul, Antonio, Mrs. A. Passafiume, Josephine, Philip, Mrs. F. Tannura, Carmella, and the late Anthony, brother of Mrs. M. Longo, and Mrs. F. Constantino. Funeral Wednesday at 9 a. m. from chapel, 2600 Wentworth avenue, to Sancta Maria Incoronata church. Interment St. Mary's. Vic. 1861.

CAVALLO—Frank Cavallo of 913 S. Blue Island avenue, devoted son of Nick and Clara, nee De Marco; fond brother of Pvt. Louis, Stanley, Florence, and Mrs. Theresa [Romeo] Di Gaetani. Funeral Tuesday, 9 a. m., from chapel, 813 W. Taylor street, to Guardian Angel church. Interment Mount Carmel. Mon 0449.

CHARBONNEAU—Alma Charbonneau, Feb. 23, of 2221 Lincoln avenue, beloved wife of Joseph W., mother of Pvt. George C. Mueller and Mrs. Charles Rambolt. Services Tuesday, 2 p. m., at chapel, 2121 Lincoln avenue.

CIOMEI—John Ciomei, beloved son of Eugene and Eve, nee Ghimenti; fond brother of Fred, brother-in-law of Lena Ciomei. Funeral Tuesday, 9 a. m., from chapel, 1241 Clybourn avenue, to St. Bonaventure church. Interment Mount Carmel cemetery. Information, Mohawk 0850.

CLARK—Frieda Clark [nee Stahl], beloved wife of Edgar W., sister of Adam, Julius, and Ernest. Funeral Tuesday, 9:30 a. m., from chapel, 1345 W. 19th street, to Holy Family church. Interment St. Joseph's cemetery. Canal 0915.

CONNERS—George A. Conners of 377 N. Avers avenue, brother of Mrs. Mayme Hawley of Washington, D. C., and Charles A. Conners of Aurora, Ill. Funeral Tuesday at 2 p. m. at chapel, 2346 W. Madison street. Interment Forest Home cemetery. Formerly chief clerk of the Chicago and North Western railroad for 35 years.

CULLINAN—Nora Cullinan, beloved sister of the late Johanna Cullinan, Mary Carroll, Margaret A. Lang, and Thomas Shanahan. Resting at Strang's funeral home, Antioch, Ill. Requiem mass Tuesday, Feb. 27, at 9 a. m., at Forest Villa, Antioch. Interment Calvary.

CUNEO—Columbus F. Cuneo, Feb. 20, beloved husband of Mae Cuneo, father of Ensign Frank J. Cuneo and Mrs. James Wilson Riley, brother of John F., America F., and Lawrence F. Cuneo. Funeral Monday, Feb. 26, from family residence, 4849 Sheridan road. Requiem mass, 10:30 a. m., Assumption church, 313 W. Illinois street. Interment Calvary cemetery.

CUSHING—Robert C. Cushing, 16 N. Laverne avenue, beloved husband of Charlotte, nee Baker; dear father of Robert, U. S. N., fond brother of Blanche, Mary McHugh, Nellie Edwards, and the late Maurice, Edward, and Thomas Cushing. Funeral Tuesday, 10 a. m., from chapel, 4817 Madison street, to St. Thomas Aquinas church. Burial Mount Carmel. Austin 1137.

DICKIE—John Dickie, 301 W. Marquette road, Feb. 24, 1945, brother of J. H. Dickie. At chapel, 63d and Harvard, where services will be held Tuesday, Feb. 27, 3 p. m. Interment Mount Hope.

DONAHUE—Daniel J. Donahue of Huntley, Ill., after short illness, fond son of Mrs. D. A. Donahue, fond brother of Georgiana and Bernice Donahue, Mrs. Mabel Hemmer of Huntley, Ill., Margaret, Mary, and William Donahue of Chicago. Funeral Wednesday, 9:30 a. m., from the late home in Huntley to St. Mary's church, 10 a. m. Interment Huntley.

DORIA—See Rose Fiorino notice.

EDWARDS—Lillian Edwards, nee Denbo, beloved wife of Nathan, dear mother of Hortense Rosenstein and Lt. Seymour D., U. S. A., devoted daughter of the late David and Anna, loving grandmother of David and Roberta Rosenstein, fond sister of Samuel D., Lawrence L., M. M. Denbo of Los Angeles, Cal., and the late Jake, Rose Gold, and Martha. Services Monday, 3 p. m., at chapel, 5206 Broadway. Interment New Krynker cemetery, Waldheim.

EULER—Louise Elizabeth Euler, nee Runde, beloved wife of the late John Euler, devoted mother of Amelia Nunberger, Lena Bergman, Louise Shoemaker, and Pauline Smith. Funeral services Wednesday, 2 p. m., at funeral home, 1712 W. 95th street. Interment Mount Greenwood. Member of Park Manor chapter, O. E. S., and Rebekah lodge, No. 43.

EINFELDT—William Einfeldt, husband of Dora Granzow Einfeldt, brother of Mrs. Bertha Landess, Mrs. Minnie Ewald, Mrs. Hanna Granzow, and Mrs. Clare Vanderkloot. Funeral Tuesday, 3 p. m., at chapel, 720 Lake street, Oak Park. Interment Forest Home cemetery. Please omit flowers. Euclid 82.

FARLEY—See Smith notice.

FIORINO—Rose Fiorino, beloved wife of Salvatore, fond mother of Mrs. Maria Olive, Mrs. Angeline Caponigri, and Mrs. Eva Doria. Funeral Tuesday, Feb. 27, at 9 a. m., from late residence, 2838 W. 57th street, to St. Clare of Montefalco church, 2641 W. 55th street. Interment Mount Carmel cemetery. Hemlock 8185.

FOLEY—Pvt. Barney G. Foley, U. S. A., age 22, killed in action on Leyte Dec. 25, 1944, beloved son of William G. and Gertrude Foley, fond brother of Pvt. William J., U. S. A., overseas, Roberta, Frank, James, Robert, and Theresa. Memorial mass at Most Precious Blood church, 2400 Congress, March 3, at 7 a. m.

FORD—Mattie A. Ford of 23 E. 116th street, Feb. 25, 1945, dear wife of Walter L., fond mother of Mrs. Lucille Spencer and Walter L. Jr. Member of Rising Star Rebekah lodge, No. 401. Resting at chapel, 214 E. 115th street. Services Wednesday, Feb. 28, at 2 p. m. Interment Oak Lawn.

FOX—Nathan Fox of 2636 Logan boulevard, beloved husband of Bessie [nee Smolensky], devoted father of Sherwin A. and Burton S., loving son of Rachel, fond brother of Luba Hoffman and Dr. Morris E. Fox. Funeral Tuesday, Feb. 27, at 10 a. m. at chapel, 2235 W. Division street.

FRANKFURTER—Dr. Manfred F. Frankfurter, formerly of Frankfort-am-Main, Germany. Funeral services Tuesday, 2 p. m., at graveside, Rosehill cemetery. Resting at chapel, 936 E. 47th street, until Tuesday noon.

FRIEDMAN—Rose Friedman, nee Sobel, beloved wife of the late Samuel, dear mother of Percy S., Joseph, and the late Cecile, loving grandmother of Mark W., fond sister of Adolph, Sam, Hannah Klafter, Mary Goldman, Celia Schreiber, Carl, Leon, Celeste Graham, Charles, the late Louis, Ragie Sobel, Nettie Loebl, and Max. Services Monday, 1 p. m., at chapel, 5206 Broadway. Interment Austro-Hungarian cemetery, Waldheim.

GABRAITIS—Amelia Gabraitis, nee Yurgil, of 1319 S. 49th court, Cicero, beloved wife of Matthew, devoted mother of Dorothy, daughter of the late Mary and Joseph Yurgil, dear sister of Anthony, Josephine Pakel, John and Stanley, S. 2/C, U. S. N. Interment Spring Valley, Ill., Feb. 28. Cicero 2581 M. X.

GAULKE—First Lt. Frederick D. Gaulke, East River road, Des Plaines, Ill., beloved husband of Vivian, dear son of Charles and Bertha, fond brother of Charles T/3, U. S. A., Gertrude Beaudoin, Robert and Joyce. Resting at funeral home, Lee and Perry streets, Des Plaines, where services will be held Tuesday at 2 p. m. Interment Ridgewood.

GERTZ—Carl Martin Gertz, beloved husband of Agnes, father of Clara Gimbel, Holger, Carl, and the late Ellen Gertz, grandfather of Carl, Kenneth, and Alan Gertz. Member of Englewood lodge, No. 690, A. F. & A. M. Resting at chapel, 8400 S. Ashland. Funeral Wednesday, 1:30 p. m. Interment Mount Hope.

GHILARDUCCI—Salvatore Ghilarducci of 4524 Fletcher street, beloved husband of Elizabeth, nee Baldocchi; dear father of Dorothy Bollmann and Lorraine Spoo, grandfather of Kenneth, brother of Margaret, Angelina, and the late Amato. Funeral Tuesday, 9:30 a. m., from funeral home, 2500 N. Cicero avenue, to St. Bartholomew's church. Interment Mount Carmel. Member of Guglino Marconi society. Berkshire 8070.

GUSTOFSON—Regina T. Gustofson, beloved wife of Carl Gustafson, fond aunt of Anna Boyle, Ruth Larson, Ruth Riedl, Victor Roy, and Alfred Sylvan. At rest at chapel, 5831 W. Chicago avenue. Services Tuesday, 1 p. m. Interment Ogema, Wis.

HAACK—Martha Haack [nee Zinke], beloved wife of the late Albert C., fond mother of Florence Platt, Viola Warczak, Clarence, and Pvt. Raymond, sister of William Zinke. Resting at late residence, 4843 W. Cermak road. Services Tuesday, Feb. 27, 2 p. m., at Redeemer Ev. Luth. church, 23d street and 53d avenue, Cicero. Interment Concordia. Canal 2659.

HAMILL—Sarah Hamill, nee Donnelly, beloved wife of the late Charles, loving mother of Mrs. Elizabeth Schulz, Charles, Bernard, Edward, James, and the late Mrs. Sadie Cauble, grandmother of Bernardette, Mary Ann, James, and John Hamill. Funeral Wednesday, 9:30 a. m., from funeral home, 5018-20 Chicago avenue, to Our Lady Help of Christians church. Interment Mount Carmel.

HAMMARLUND—Sgt. Clarence L. Hammarlund, late of 6125 Carpenter, killed in action Jan. 29 in Belgium, beloved son of Ernest and Anna, dear brother of Anita, Eric, S. 1/C, U. S. N., Alice, Harold, Richard, and Helen. Memorial services Wednesday, Feb. 28, at 8 p. m. at Bethel Lutheran church, 62d and Peoria.

HARRIS—Edith Hartig Harris, 7950 Saginaw avenue, wife of the late Arthur, mother of Mrs. Lars Nelson and the late Mrs. Nellie Skeens, grandmother of Virginia, Pfc. Robert, and Pfc. Charles Skeens. Resting at funeral home, 79th street and Philips avenue. Services 2 p. m. Tuesday. Interment Oak Woods cemetery. South Shore 6959.

HILLQUIST—Emma Hillquist of De Kalb, Ill., beloved wife of the late John G. Hillquist, fond mother of Ernest W. Davidson, sister of Ludwig Johnson, Hilma Backlund, grandmother of Gladys Melin, Ernest W., John Arthur, Ernest F., and Stanley Davidson. Resting at chapel, 3834-36 W. Irving Park road, where services will be held Tuesday at 2:30 p. m. Interment Montrose cemetery.

HITCH—Rudolph Hitch, Feb. 24, 1945, late of 7922 Fletcher street, Elmwood Park, beloved husband of Sophia, dear father of Raymond and late Robert, brother of Charles, Lucy Hitch, Helen Heinze, Julia Halker, Adeline Hitch, Margaret Julius, and Walter Hitch. Past commander of Columbia camp. Funeral Tuesday, 2:30 p. m., from funeral home, 3021 N. Central avenue. Interment Acacia Park.

HRUBY—Mary Hruby, nee Koranda, of 5713 S. Maplewood avenue, beloved wife of Peter Hruby, devoted mother of Edward F. and Lt. Albert Hruby, U. S. N. R., sister of Emma Clair, Helen Graf, Mildred Mataitis, Sylvia Johnson, Charles Koranda, and the late Rose Charvat, Thomas Koranda, and Agnes O'Dea, grandmother of Marilyn and Susan Hruby. Funeral from chapel, 1758 W. 51st street, Tuesday, Feb. 27, at 8:30 a. m., to SS. Cyril and Methodius church. Interment Resurrection cemetery. Inf., call Pros. 2076.

HUNTER—William Hunter, 9559 Charles street, Feb. 23, 1945, beloved husband of the late Olga M. Hunter, fond father of Stewart S., Elaine O., Norman R., and the late Earl Hunter, grandfather of Margaret, Frances, Janice, and Errol, brother of Kate Hunter of Coleraine, Ireland, and Robert Hunter of New Zealand. At chapel, 2121 W. 95th street, where services will be held Tuesday, Feb. 27, at 2 p. m. Interment Mount Greenwood.

IACOVERA—Florence Iacovera, beloved wife of Donato, loving grandmother of Marie Donata Gillis. Funeral Wednesday, 9:30 a. m., from chapel, 7730 Cottage Grove avenue, to Our Lady of Hungary church. Burial St. Mary's.

Today's death notices contain the details of the funerals or memorial services of the following who died in the services of our country:

Richard I. Blumenthal
Barry G. Foley
Frederick D. Gaulke
Clarence L. Hammarlund
James Thomas Robinson
Vincent A. Ward

"They gave the last full measure of devotion"

JACKMAN—Mae Mix Jackman of 726 Monroe street, Evanston, mother of Capt. C. Houlton Jackman, U. S. A. A. F., and Sarah Margaret Borland. Services Tuesday, Feb. 27, at 2 p. m. at chapel, 1460 Sherman avenue, Evanston. Private interment at Oregon, Ill.

JENSEN—Johanna H. Jensen of 4345 W. North avenue, beloved wife of Carl N. Jensen, fond mother of Charles and Margaret J. Blomberg. Also survived by six grandchildren. Services Wednesday, 2 p. m., at funeral home, 3301 Fullerton avenue. Interment Glen Oak. Member of Dagmar lodge, No. 4, D. S. S.

JOHNSTON—Julia Johnston, wife of the late William Johnston, mother of Mrs. Mabel C. Clark and Mrs. Hazel J. Schuster, grandmother of Mrs. Vera Cheney, Mrs. Norma Wendel, Mrs. Juliette Rehn, and Allison Clark, nine great-grandchildren. Resting at funeral home, Linden avenue and Tower road, Hubbard Woods. Services Tuesday, Feb. 27, 2 p. m. Interment Huntley, Ill.

JONES—Gertrude Jones, 1914 Irving Park road, Feb. 24, 1945, beloved wife of the late Frederick, loving mother of Bertram V. and Paul F., loving grandmother of Deborah, Donald, and Jacqueline, dear sister of Louis and Philip Roth. Services Tuesday, Feb. 27, at 2 p. m., at chapel, 3114 Irving Park road. Interment Ridgewood cemetery. Member of Mizpah chapter, No. 549, O. E. S.

KANTER—Ben J. Kanter, age 43 years, of 609 Stratford place, beloved husband of Delia, nee Sideman; dear father of Alan, devoted son of the late Azriele and Rose, fond brother of Mrs. M. L. Gordon, Mrs. I. Abrahams of Green Bay, Wis., Mrs. Maurice Goldberg, Mrs. L. Gawron, Mrs. M. L. Bein of Los Angeles, Cal., Harry, Joe, David, and the late Mollie Holland. Services Monday, 11 a. m., at chapel, 5206 Broadway. Interment Memorial Park, Anshe Emet section. Please omit flowers. Green Bay, Wis., papers please copy.

KAPLAN—Anna Kaplan [formerly Eisenberg], beloved mother of Sam and Harold Eisenberg, and Jean Pizer, grandmother of seven grandchildren. Funeral Tuesday, 2 p. m., at chapel, 5206 Broadway. Interment I. O. B. Ch. U. cemetery, Waldheim. Please omit flowers.

KELLER—Peter Keller, Feb. 24, dearly beloved husband of Elizabeth, loving father of Jacob and Mrs. Dorothy Henning, fond brother of Mrs. Mary Kirchner, Mrs. Anna Wolf, Joseph and Nicholas. Funeral Tuesday morning at 10:30 from mortuary, 1356 Wellington avenue, to St. Alphonsus' church and St. Joseph's cemetery.

KELLY—Hugh P. Kelly, 830 Hamlin street, Evanston, beloved son of John J. and Rose Haan Kelly, brother of John, U. S. A., and Rosemary. Funeral from chapel, 1573 Maple avenue, Evanston, to St. Mary's church Tuesday; mass 10 a. m. Interment All Saints' cemetery.

KLEM—Sam Klem of 2173 N. Rockwell, beloved husband of the late Mary Anna [Chmielewski], loving father of Jean, Agnes, Lottie, Pearl, and the late Leonard, father-in-law of William Hemmerle, Walter Wagner, Joseph Marino, dear brother of Stanley, brother-in-law of Mary Wozniak, and George Rakowski. Funeral Wednesday, 9:30 a. m., from chapel, 3950-58 Fullerton, to Sacramento, to Holy Trinity church and St. Adalbert's. Member of Municipal Employes and Securities Benefit association. Bel. 3300 or Kil. 4000.

KOCLANES—Thomas G. Koclanes, beloved husband of Helen, nee Economos; dear father of Mrs. Poppie Savoy, George, Bessie, and Demetra, brother of Peter, Nick, John, Mrs. Fotiny Maniates, and Mrs. Stamata Maheras, father-in-law of James Savoy and Mrs. Frieda G. Koclanes. Funeral Tuesday, 1 p. m., at chapel, 4642 N. Western avenue. Services 2 p. m., at the Annunciation church, 1017 N. La Salle street. Interment Elmwood cemetery.

KOWALSKI—Victor F. Kowalski, of 1884 S. Ashland avenue, fond husband of Vera Kowalski [nee Vorecki]; father of Grace and Henrietta, brother of Zigmund, Florian, and Clara Kujawa. Funeral Wednesday, Feb. 28, at 9:30 a. m., from chapel, 1701 W. 21st street, to St. Adalbert church. Interment St. Adalbert's. Canal 5735.

KROELL—Anna Kroell [nee Heinz], late of 733 Carpenter avenue, Oak Park, beloved wife of the late James F. Kroell, mother of late beloved Sister M. Leona, O. S. F., daughter of late Christian and Catherine Heinz. Resting at funeral home, 17 Madison street, Oak Park. Funeral Tuesday, Feb. 27, at 9 a. m. to Ascension church. Interment St. Mary's cemetery, Techy, Ill. Member of Third Order of St. Francis; Guard of Honor Notre Dame church, Altar and Rosary society.

KUZNIEWICZ—Stanley Kuzniewicz, Feb. 25, beloved husband of Anna [nee Plocica], father of Sophie, Sargent Stanley Jr., and Lucille. Funeral Wednesday, Feb. 28, at 9:30 a. m., from chapel, 3630 George street, to St. Viator's church. Interment St. Adalbert's cemetery.

LAASE—Bertha Laase, late residence, 9813 Avenue H, Feb. 25, 1945, beloved wife of the late William Laase, dear mother of Mrs. Edna Tobin, Walter of Dwight, Ill., Leonard of St. Paul, Minn., Ewald Laase, and the late Betty Lay. Service at parlors, 8944 Commercial avenue, Wednesday at 1:30 p. m. Interment Concordia, Forest Park. Sou. 0242.

LABRIOLA—Peter Labriola, dearly beloved husband of Margaret, nee Doyle; dear father of Katherine and Donald. Funeral Wednesday, Feb. 28, from funeral home, 2353 W. Chicago avenue, at 9 a. m., to Our Lady of the Angels church. Interment Mount Carmel. For information, Bru. 8220 or 0100.

LANDE—Everett J. Lande, beloved husband of the late Rose Edna, nee Strasser; dear father of Everett A. and George S., fond brother of Armand J., loving grandfather of Diane Rose. Services Tuesday, 1 p. m., at chapel, 5206 Broadway. Interment Rosehill.

LARDUCCI—Frank Larducci. See Salvatore Ghilarducci notice.

LEWIS—Emoline Wortman Lewis, nee Siewert, Feb. 24, 1945, beloved sister of Mrs. Amelia Bothe, Mrs. Emma Mack, William Siewert, and Mrs. Bertha Kleinhans. Services at chapel, 6328 Cottage Grove avenue, Tuesday at 1:30 p. m. Interment Mount Hope. Information Fairfax 2900.

LIEBLING—Fannie Liebling [nee Geller], beloved wife of Louis, dear mother of Herman, Mattie Myers, Grace Banker, Bernard, Pearl Liebenson, and Lt. Norman, U. S. A., devoted grandmother of six grandchildren, fond sister of Benjamine Geller. Services Tuesday, 10 a. m. at chapel, 5206 Broadway. Interment Rosemont Park. Member of Lawndale Ladies' Aid society; Hadassah, B. M. Z. Woman's club; Sisterhood of Anshe Emet, and Agudath Achim N. S. Congregation.

LOSH—Mary Ann Losh, darling daughter of Jay and Johanna Losh, fond sister of Marie, Jay Jr., Edward, and Robert. Funeral Tuesday, Feb. 27, at 10 a. m., from chapel, 3159 Madison street. Interment Mount Olivet. Information, Nev. 3626.

LUVISI—Vincenzo Luvisi, father of Grace Piccirilli, Tony, Mary, Dan, and Mildred Delascio, stepfather of Emil, Jerry, Anthony, Betty, Nick, Rose, and Joe. Funeral Tuesday, 9 a. m., from chapel, 624 N. Western avenue, to S. M. Addolorata church. Interment Mount Carmel cemetery. Arm. 7800.

MADIGAN—Michael Madigan, beloved husband of the late Margaret Drew Madigan, loving father of Mrs. Mary Owens, Michael J., John, and P. F. C. Thomas, U. S. A., fond brother of Teresa Madigan. Funeral Wednesday, 9:30 a. m., from late residence, 7146 S. Campbell avenue, to St. Adrian's church. Burial Mount Olivet. Member of Retired Firemen's association. Stewart 7700.

MALINA—Rebecca Malina [nee Hermann], beloved wife of the late Simon, dear mother of Mrs. Elizabeth M. Sullivan, Dudmond H., Jim H., T/5 M. Albert, U. S. A., overseas, Charles V., and Pfc. Leonard L., U. S. A., overseas, fond sister of Harry Hermann and Fanny Abrams. Funeral Tuesday, 11 a. m., at chapel, 1300 W. Devon avenue.

MALMBORG—Christina Josephine Malmborg, 622 W. 69th street, Feb. 24, 1945, beloved wife of the late John C. Malmborg, loving mother of Eskil, Margaret, Alma Kramer, Henrietta, Esther, and Robert, dear sister of Annie Hanson, Ellen Johnson, Carl Westerberg, and the late Helen Pearson, grandmother of four grandchildren and one great-grandchild. At chapel, 63d and Harvard, where services will be held Tuesday, Feb. 27, at 2 p. m. Interment Oak Hill.

MARTIN—See Frieda Brandt notice.

MEEHAN—Louis F. Meehan, 205 S. Summit avenue, Villa Park, Ill., husband of the late Florence, nee Rank; father of Betty and Ellen Louise Meehan, and Dorothy Born, brother of Frank. Funeral from chapel, 134 S. York street, Elmhurst, Ill., Wednesday, 9:30 a. m.; mass St. Alexander's church, Villa Park, 10 a. m. Interment Wheaton, Ill.

MELCHER—John W. Melcher, formerly of 6741 S. Racine avenue, beloved husband of the late Anna Fellenz Melcher, loving father of Mrs. Adele McFolin, John H. of Milwaukee, Wis., and Emmett L. Melcher, brother of Mrs. Agnes McGavick of Beloit, Wis. Funeral Tuesday, 9:30 a. m., from funeral home, Racine avenue at 73th place, to St. Brendan's church. Burial Holy Sepulchre.

MERTKA—Catherine Mertka of 11914 Michigan avenue, beloved wife of the late Stanley, devoted mother of Sylvester J., Leo E., Mrs. Frances Danko, and Pvt. Edward L., U. S. A. Member of Polish Women's Alliance of America, group No. 7, and Altar and Rosary society. Resting at mortuary, 12 E. 112th place. Funeral Wednesday, 9:30 a. m., to St. Salomea's church. Interment Holy Cross.

MEYER—George H. Meyer, Feb. 24, 1945. Member of Chicago Bar association. At chapel, 5501 N. Ashland avenue, where services will be held Tuesday, Feb. 27, at 3 p. m. under auspices of Golden Rule lodge, No. 726, A. F. & A. M. Interment Acacia Park.

MILLER—Thomas A. Miller, late of St. Petersburg, Fla., beloved husband of Mary B., nee Fisher. Services Tuesday, Feb. 27, 2:30 p. m., at funeral home, 5200 N. Western avenue, corner Foster. Interment Elmwood cemetery. Info. Lon. 8874.

MUENCH—Louise A. Muench, 65 E. 69th street, Feb. 25, 1945, wife of the late John Muench, mother of Mary L. Rogers, sister of Amelia Welch, Anna Nicks, and Pauline Yale. At chapel, 63d and Harvard, where services will be held Tuesday, Feb. 27, at 10 a. m. Interment Mount Greenwood.

MULLEN—Michael Mullen, Feb. 23, 1945, beloved husband of the late Elizabeth McHale Mullen, father of Mrs. Therese Van Herik and the late Marvin Mullen, brother of the late Edward and Thomas J. Mullen, and Mrs. Margaret Contraras. Funeral Tuesday at 9:30 a. m., from funeral home, 6311 N. Clark street, to St. Timothy's church. Interment Calvary.

NELSON—John F. Nelson, at Lake Worth, Fla., formerly of Chicago and Crete, Feb. 23, beloved husband of Anne M., dear father of Evelyn Wynes, Leslie J., and Corp. William H., U. S. A. Resting at chapel, 7350 Cottage Grove avenue. Tuesday. Burial Wednesday.

NICHOLSON—Ida Marie Nicholson of 2912 N. Racine avenue, Feb. 25, 1945, beloved wife of Claus J. Nicholson, loving mother of William H., Evelyn Curd, Carl H., and Genevieve I. Kusch. At chapel, 5501 N. Ashland avenue, where services will be held Wednesday, Feb. 28, at 2 p. m. Interment Ridgewood. Member of Valkyra lodge, No. 1, I.O.V.

O'CONNOR—John O'Connor, beloved husband of Ruby Forkner O'Connor, father of John Jr., S/Sgt. Richard G., U. S. M. C., Alice L., Mrs. William H. Harrison Jr., brother of Leonora Z. Meder, Eleanor O'Connor, Mrs. Thomas J. Carey, Mrs. Richard Mincke, Thomas O'Connor, Mrs. Sally Eddins, and the late Daniel O'Connor. Funeral from residence, 149 Kenilworth avenue, Wednesday, Feb. 28, at 10:30 a. m., to Kenilworth Faith, Hope, and Charity church. Interment All Saints' cemetery.

OHRWALL—Charles Ohrwall, Feb. 25, at his residence, 1149 Cornelia street, beloved husband of Esther, father of Irving and Carl, two sisters in Sweden. Funeral Wednesday, 2 p. m.; at chapel, 3175 N. Clark street. Burial Rosehill. Retired Lincoln park police; member of Lake View lodge, No. 774, A. F. & A. M.; Lincoln park police Old Times club.

OLIVE—See Rose Fiorino notice.

PETTIGREW—Harriet McClelland Pettigrew, wife of Steward W., mother of Wallace Allan, S 2/C., U. S. N. R., and Robert Irwin, sister of Mrs. Margaret Best of Wheaton and Mrs. Dorthea Juell of Oak Park, George F. McClelland of Altadena, Cal., and 2d Lt. J. Irwin McClelland, U. S. N. R. Funeral Wednesday, Feb. 28, 2:30, at funeral home, 304 N. Main street, Wheaton. Interment Woodlawn. Wheaton 27.

PRICE—Enoch J. Price, 2124 W. 112th street, husband of Louise Price, father of Mrs. Lillis Price Armstrong, Allen T., Owen N., John M., Hugh G., and Jessica. Resting at the home. Services Tuesday, Feb. 27, at 3 p. m., Morgan Park Baptist church. Interment Welsh Hills cemetery, Newark, Ohio.

RABER—Shirley Ann Raber, age 15 months, of 5531 S. Washtenaw, darling daughter of Ralph and Rose, nee Lobos; granddaughter of Joseph and Frances Lobos and Albert and Elsie Raber. Funeral Wednesday, 8:30 a. m., from chapel, 5218 S. Kedzie avenue, to St. Clare of Montefalco church. Interment Resurrection. Pros. 3810.

REDFIELD—Grace Chapman Redfield, Feb. 23, at her winter home in Fairhope, Ala. Survived by her husband, George Elliott, and her daughter, Mrs. J. Herbert Kincaid of Evanston.

ROBINSON—James Thomas Robinson Jr., M. M. 2/C, U. S. N., of 7918 S. Ada street, beloved son of Anna Mary McInerney Robinson and the late James Thomas Sr., fond father of Mary Ann, brother of Mae, Gertrude O'Keefe, and William R., in San Francisco, Cal. Remains arriving Monday morning. Complete notice later. Info., Vinc. 0600.

SALAVA—Emilie Salava, nee Pech, Feb. 24, late of 3106 S. Park avenue, Brookfield, beloved wife of the late Matthew, fond mother of Anna Lahvic, Charles and Victor Salava, grandmother of 11, and great-grandmother of 8 grandchildren. Funeral Tuesday at 1:30 p. m. from funeral home, 3745 Grand boulevard, Brookfield, to Bohemian National Memorial chapel. Member of Bohemian Ladies' unity, lodge No. 68. Call Brookfield 3800.

SANDERSON—Sarah J. Sanderson, Feb. 24, 1945, of 2110 Harrison st., Evanston, Ill., wife of John B. Sanderson, mother of Elmer E. Sanderson and Edith M. Johnston, grandmother of Lt. John A. Sanderson, U. S. A. A. F., and Ensign William E. Sanderson, U. S. N. R. M. M. Services 3 p. m., Monday at chapel, 1567 Maple avenue, Evanston. Interment at Memorial Park.

SCHICK—Elizabeth Schick, nee Niesen, of 7733 S. Carpenter street, beloved wife of the late Jacob, fond mother of Walter, Charles, Dr. Frank, Barbara Meine, Louise Thometz, and Dr. Andrew Schick. Funeral from funeral home, Racine avenue at 78th place, Tuesday at 10 a. m., to St. Sabina's church. Member of St. Sabina's Altar and Rosary society. Interment family lot. Tri. 7300.

SCHLOSSBAUER—Matilda Schlossbauer, nee Rech, 1400 Mohawk street, Feb. 24, 1945, beloved wife of the late Alexander, loving mother of William J. and Corp. Alexander Schlossbauer, U. S. A., in the Philippines, dear sister of Peter C., Edward F., and Henry P. Rech. Funeral Tuesday, Feb. 27, at 9:30 a. m., from chapel, 2114 Irving Park road, to St. Joseph's church.

SCHWEER—Fred William Schweer, Feb. 23, at Chicago Heights, Ill., husband of Anna, father of Elsie Schweer, Anna Bredemeier, Rosinda Hahn, and Erna Hansen. Resting at funeral home, 1448 Otto boulevard, Chicago Heights. Funeral Monday, 2 p. m., at St. Paul's Lutheran church. Interment St. Paul's cemetery at Beecher, Ill.

SCHYMAN—Joseph Schyman, 4740 N. Karlov avenue, beloved husband of Ann Axelrod and dear father of P. F. C. Herbert and P. F. C. Sidney, now serving in the army overseas, brother of Abe, William, Bess Strauss, Eva Badetch, Ann Bell, and Rose Kaplan, Lillian Rockoff, and Sara Weinstein. Funeral services at funeral home, 3021 Fullerton avenue, Wednesday, Feb. 28, at 11 a. m.

SENESAC—Margaret Senesac, beloved wife of Hubert, loving daughter of William Ricketts. Funeral Wednesday, Feb. 28, at 1:30 p. m., at chapel, 1844 W. 63d street. Interment Mount Hope. Pros. 1837.

SIKORA—Mary Sikora, 5123 S. Spaulding avenue, beloved wife of Emrich, devoted mother of S/Sgt. Frank, U. S. A., and Pvt. Stephen, U. S. A. Funeral Tuesday, 9 a. m., from chapel, 5218 S. Kedzie avenue, to St. Gall's church. Interment Resurrection. Pro. 3810.

SIPPEL—Benjamin F. Sippel, beloved husband of Catherine, nee Arnold; fond father of Mrs. Hazel Wodrich, Wesley, Mrs. Lucille Schultz, and William. Funeral Tuesday, 3 p. m., at funeral home, 2601 Vermont street, Blue Island.

SMID—Angeline Smid, nee Wiza, suddenly, beloved wife of Joseph, devoted mother of Stanley, Mrs. Albert Nelson, Mrs. Charles Wolf, and Pfc. Joseph Smid Jr., U. S. A., dear grandmother of 10 grandchildren, fond sister of Mrs. J. Friday, Mrs. F. Burton, Mrs. J. Warren, Mrs. G. Jaeger, Mrs. S. Lepak, Mrs. E. Bajorek, Edward Wiza, and Mrs. L. Krueger. Funeral Wednesday, Feb. 28, at 8:45 a. m., from funeral home, 3026 Belmont, to St. Francis Xavier church. Information, Jun. 4200.

SMITH—George B. Smith, Feb. 23, of 3972 Lake Park avenue, husband of Mary Craig Smith, uncle of Catherine Louise Goff. Services at chapel, 4327 Cottage Grove avenue, Monday, at 3 p. m. Interment private. Please omit flowers.

SMITH—Hugh A. Smith, beloved son of the late Hugh and Bridget, nee Farley; brother of the late Owen and Edward. Funeral from chapel, 2809 W. Harrison, Wednesday, Feb. 28, at 9 a. m., to St. Charles Borromeo church. Burial Mount Carmel cemetery. Nev. 2828.

SMITH—See Louise Elizabeth Euler notice.

SNYDER—Samuel L. Snyder, of 7153 S. Hoyne avenue, beloved son of Lydia and George Snyder, brother of Eva Ringberg, Lou Styan, and the late Ellsworth Snyder. At funeral home, 69th at Justine street. Funeral services Wednesday, 1:30 p. m. Interment Oak Hill.

STAHL—See Frieda Clark notice.

STEINHABEL—Charles Steinhabel, 1113 W. 59th street, Feb. 24, 1945, husband of the late Augusta Steinhabel, father of Theresa Nickels, John, and Carl Steinhabel, grandfather of four grandchildren and five great-grandchildren. At chapel, 63d and Harvard, where services will be held Wednesday, Feb. 28, at 3 p. m. Interment Mount Greenwood.

STRUWE—Meta Struwe, nee Jensen, beloved wife of the late Rudolph, fond mother of Grace Toupal, sister of Walter Jensen. Resting at funeral home, 2130-32 W. 21st street. Services Wednesday, Feb. 28, at 2 p. m. Interment Concordia. Canal 2659.

STURM—Albert Sturm, beloved husband of Ottilia, dear father of Ernest. Resting at funeral home, 193 S. York street, Bensenville, Ill., where services will be held Tuesday at 2 p. m. Interment Eden cemetery.

SWANSON—Elmer Swanson, 7515 N. Winchester avenue, Feb. 24, at Fontana, Cal., dearly beloved husband of Alice, nee Johnson; dear and only son of Charles and Liza. Funeral Feb. 28, Forest Lawn cemetery, Glendale, Cal.

SWANSON—Louise Swanson, Feb. 24, 1945, dear mother of Fred and Robert Christinson, two grandchildren and six great-grandchildren. Resting at chapel, 5107-09 N. Clark street. Services Tuesday, Feb. 27, at 2 p. m., at Bethany Home chapel, 5015 N. Paulina street. Interment Acacia Park.

TENCH—Charles E. Tench, Feb. 24, 1945, of 143 N. Lotus avenue, suddenly, in St. Petersburg, Fla., husband of the late Rosalie Bond Tench, father of Beatrice T. Lake, James A., Marvin E., Howard N., and the late Myrtle B. Tench, brother of E. Jennie Tench and the late Irene Hanson. Resting at funeral home, 318 N. Central avenue, Austin, after Monday noon. Services Wednesday, 1 p. m. Interment private. Aus. 0017.

VONDER—Albert Vonder, late of 6234 S. Loomis boulevard, beloved husband of Bessie, nee Kaberna; dear father of Bernice L. Zidek, Pvt. Charles J., U. S. A., overseas, Harold J., and Earl A., grandfather of five grandchildren. Resting at funeral home, 7013 S. Racine avenue, where services will be held Wednesday, Feb. 28, at 1:30 p. m. Interment Beverly. Stew. 0460.

WARD—Pfc. Vincent A. Ward, age 25, 6729 May street, killed in action in France Jan. 25, 1945, beloved son of Mary Ward, nee Healy; and the late William Ward, dear brother of Mary Nolan, William Ward, Mo. M. M. 3/C, U. S. N., and John Ward, Mo. M. M. 2/C, U. S. N. Memorial mass, 9:30, Thursday, March 1, at St. Brendan's church, 67th and Racine.

WEND—Emil A. Wend Sr., 87 years, of Lemont, Ill., dear husband of Caroline Harms Wend, beloved father of Emil L., Elizabeth Worthen, Pauline Lange, Henry P., and the late Elfreda and Sophia Nehse, 11 grandchildren and five great-grandchildren. Funeral services Wednesday, 2 p. m., at late residence, 322 Main street, Lemont. Interment Fairmount. Information phone Lemont 420-J.

WINTERS—Lillian Prior Winters, 10745 Seeley avenue, beloved wife of the late Andrew L. Winters, mother of Charles P., Lawrence M., and Dorothy Winters Lonn. At chapel, 1971 W. 111th street. Funeral Tuesday, Feb. 27, at 2:30 p. m. Interment Mount Hope. Kindly omit flowers.

YOUNG—Erika J. Young, of 7213 S. Wood street, beloved wife of Frank T., fond mother of Mrs. Karin Soderlund, Mrs. Alice Anderson, Mrs. Ada Soelberg, Mrs. Mildred Goodchild, Mrs. Bertha Goss, and Bert T. Young. At chapel, 7838 Cottage Grove avenue, until 11 a. m. Tuesday. Services at Bethel Lutheran church, 63d and Peoria, at 2 p. m., the Rev. C. Emil Bergquist officiating. Interment Oak Hill. Radcliffe 0220.

YURGIL—See Amelia Gabraitis notice.

Complete Radio Programs and Highlights for Today

CHICAGO FREQUENCIES.

W-G-N—720 WCFL—1000 WGES—1390
WIND—560 WIND—1110 WHFC—1450
WILL—580 WJJD—1160 FM—
WMAQ—670 WJOB—1230 WGNB—45.9
WBBM—780 WEDC—1240 WBBM—46.7
WAIT—820 WSBC—1240 WDLM—47.5
WENR—890 WCRW—1240 WBEZ—42.5
WLS—890 WMRO—1280 WWZR—45.1
WAAF—950

[M] indicates MBS, [N] NBC, [C] CBS, and [B] Blue network.

MORNING.

5:30—W-G-N—The Farm hour.
WMAQ—News; The Early Bird.
WBBM—Service Unlimited.
WLS—Smile-a-While Show.
WIND—News; America Goes to Work.
WJJD—Breakfast Frolic to 7 a. m.
5:45—W-G-N—Breakfast Time Frolics.
WBBM—Farm and Factory Hour.
5:55—WMAQ—American Poultry Journal.
(6)—WBBM—Paul Gibson program.
WMAQ—Ed Allen, news reports.
WCFL—Come On, Get Up!
WLS—Farm news, George Menard.
WIND—News; Yawn Patrol.
6:15—WMAQ—Town and Farm program.
WLS—Jennie Lou and Her Buddies.
6:30—WLS—Checkerboard Fun Fest.
WIND—Back to the Bible.
WAAF—Farm Folks' hour.
6:45—W-G-N—Morning news.
WMAQ—Alex Dreier, news reports.
WLS—Gil Hix, news reports.
6:55—WBBM—First Edition.
(7)—W-G-N—Record Reveille.
WBBM—News of the World [C].
WCFL—Martin Agronsky, news [B].
WMAQ—The Suburban hour.
WLS—Morning Devotion, Dr. Holland.
WIND—News program to 8 a. m.
7:15—W-G-N—News bulletins.
WBBM—News reports.
WCFL—Halloween Martin.
WLS—One-Two-Three Time.
7:20—W-G-N—Record Reveille to 8 a. m.
7:30—WBBM—The Wishing Well.
WLS—Chuck Acree program.
WSBC—Viennese Morning Melodies.
7:45—WBBM—Musical Clock.
WCFL—Moulton Kelsey, news reports.
WLS—Happy Hank program.
WJJD—Morning Serenade.
7:55—WMAQ—Clifton Utley, news reports.
(8)—W-G-N—Your Morning News.
WCFL—The Breakfast Club [B].
WBBM—Robert F. Hurleigh, news.
WMAQ—Your Neighbor program.
WLS—Red Foley and Rangers.
WAAF—Breakfast Bandstand.
WIND—News reports; musical program.
WJJD—News reports.
8:15—W-G-N—Two Ton Baker, singer.
WBBM—Musical Clock.
WLS—Gil Hix, news reports.
WJJD—Breakfast Jamboree.
WIND—Glenn Miller records.
WAIT—Christianity in Action.
8:25—WIND—Keyboard Time.
8:30—W-G-N—Victor Lindlahr.
WLS—The Breakfast Club [B].
WMAQ—News reports.
WBBM—Paul Gibson program.
WJJD—Wake Up Time.
WIND—News reports: Best Sellers.
8:35—WMAQ—Clifton Utley, news reports.
8:45—W-G-N—The Wishing Well.
WMAQ—Your Friend, Bob.
WBBM—John Harrington, news.
WIND—Current news.
(9)—W-G-N—News bulletins.
WMAQ—Robert St. John, news [N].
WBBM—Valiant Lady [C].
WLS—My True Story [B].
WCFL—Ladies, Be Smart.
WIND—News; Start Day Right.
WJJD—Haven of Rest.
9:15—W-G-N—Spots of Music.
WMAQ—Lora Lawton, serial [N].
WBBM—Light of the World [C].
WCFL—Hugh Douglas, commentator.
WIND—Quiz Time.
9:25—WLS—Aunt Jemima Show [B].
9:30—W-G-N—Morning Musical; news reports.
WMAQ—Finders Keepers, quiz [N].
WBBM—Evelyn Winters' Romance [C].
WLS—Gil Hix, news reports.
WCFL—Late Risers' Club.
WGES—Swedish program.
WJJD—Show Time.
WIND—News; Bing Crosby records.
9:45—W-G-N—June Baker program.
WBBM—Bachelor's Children [C].
WLS—One Woman's Opinion [B].
WCFL—Roberta at Random.
WIND—It Souns Like This.
WJJD—Voice of the Army.
(10)—W-G-N—The Musical Milkwagon.
WMAQ—Road of Life, serial [N].
WBBM—Amanda, serial [C].
WLS—Breakfast in Hollywood [B].
WBEZ—Arthur Gaeth, news [M].
WCFL—World Correspondents.
WSBC—Polish Morning Revue.
WJJD—News reports.
WIND—News reports; musical program.
10:15—WMAQ—Rosemary, serial [N].
WBBM—Second Husband, serial [C].
WCFL—Harry Horlick's music.
WJJD—June Merrill program.
WIND—To My Darling.
WILL—Moments Musical.
WBEZ—Adventures in Research.
10:30—W-G-N—Take It Easy Time [M].
WMAQ—Star Playhouse [N].
WBBM—Bright Horizons, serial [C].
WLS—Gilbert Martyn, news [B].
WCFL—Don Artiste, pianist.
WIND—News; Dinah Shore records.
10:45—W-G-N—What's Your Idea? [M].
WMAQ—David Harum, serial [N].
WBBM—Aunt Jenny's Stories [C].
WCFL—Jack Berch and His Boys [B].
WLS—Gil Hix, news reports.
WJJD—George Carol, songs.
WIND—Henry Busse records.
10:55—W-G-N—Lanny and Ginger [M].
(11)—W-G-N—William Lang, news [M].
WMAQ—Editor's Daughter, serial.
WCFL—News reports.
WBBM—Kate Smith Speaks [C].
WLS—Martha and Helen program.
WIND—News reports; musical program.
WJJD—News reports.
11:15—W-G-N—Songs by Morton Downey [M].
WBBM—Big Sister, serial [C].
WMAQ—Linda's First Love.
WCFL—Rendezvous with Romance.
WIND—Quiz Time.
WJJD—Music Goes 'Round.
11:30—W-G-N—John Holbrook, news reports.
WBBM—Romance of Helen Trent [C].
WMAQ—News reports.
WLS—Live stock, poultry market.
WIND—News reports; Club Encore.
WCFL—Make Believe Danceland.
WJJD—Croonfest.
11:45—W-G-N—Johnny Betts, songs, patter.
WMAQ—Reveille Roundup.
WBBM—Our Gal, Sunday [C].
WJJD—Fashions in Music.
WLS—Farm news; markets, weather.
11:55—WLS—Farm You'd Like to Own.

AFTERNOON.

(12)—W-G-N—The Novelty Shop.
WBBM—Life Can Be Beautiful [C].
WCFL—Baukhage Talking [B].
WMAQ—Elizabeth Hart Presents.
WLS—Dinner Bell Time.
WIND—News; Gratefully Yours.
WAAF—Symphonic hour to 1 p. m.
WJJD—News reports.
12:15—W-G-N—Broadcast Rhymesters.
WBBM—Ma Perkins, serial [C].
WMAQ—Tunes and Tips.
WCFL—Don Artiste, pianist.
WJJD—Waltz Time.
12:30—W-G-N—Luncheon with Lopez [M].
WBBM—Bernardine Flynn, news [C].
WMAQ—Hub Jackson, news reports.
WLS—Julian Bentley, news reports.
WCFL—Sec. Morgenthau [B].
WJJD—Loop noonday service.
WIND—News; Dave Rose records.

FREE LESSON

HIGH SCHOOL

Send the coupon below for a free trial lesson. See how easy it is to learn by our simplified home study method. Thousands have become High School Graduates this easy way! NO CLASSES, NO TIME WASTED going to and from school. Write for free lesson and 40-p. descriptive booklet Tr. 28.

DIPLOMA AWARDED

AMERICAN SCHOOL

7 S. Dearborn St., Chicago 3. Sta. 2314

Name..............................

Address..............................

TERMS OF SUBSCRIPTION OF THE TRIBUNE

Order for mail subscription must be accompanied by remittance to cover.

Rates in Illinois [outside Chicago], Indiana, Iowa, Michigan, and Wisconsin:

Daily, without Sunday, one year, $5.00; six months, $2.50; three months, $1.25; two months, $1.00; one month, 50 cents.

Daily, with Sunday, one year, $12.50; six months, $6.25; three month, $3.15.

Sunday only, one year, $7.50; one month, $1.00.

Rates of subscription in postal zones 3 and 4 [measured from Chicago] outside of Illinois, Iowa, Michigan, and Wisconsin:

Daily, without Sunday, one year, $7.50; one month, $1.00.

Daily and Sunday, one year, $15.00; one month, $2.00.

Rates of subcription to zones 5, 6, 7, and 8 [measured from Chicago], Canada and Mexico:

Daily, without Sunday, per year, $12.00; one month, $1.50.

Sunday only, one year, $7.50; one month, $1.00.

Daily and Sunday, one year, $19.50; one month, $2.50.

Foreign: Daily Tribune only, $25.00; per year, with Sunday, $42.00 per year.

Give postoffice address in full, including county and state. Remit in express money order, draft or in registered letter at our risk to The Tribune company, publishers, Tribune Square, Chicago.

We cannot be responsible for currency sent thru the mail.

Persons wishing to take The Tribune by carrier may order it by postal card or telephone Superior 0100. When delivery is irregular make complaint.

All unsolicited manuscripts, articles, letters, and pictures sent to The Tribune are sent at the owner's risk and The Tribune company expressly repudiates and liability or responsibility for their safe custody or return.

MEMBER OF THE ASSOCIATED PRESS.

The Associated Press is expressly entitled to the use for publication of all news dispatches credited to it or not otherwise credited to this paper, and also to the local news published herein.

All rights of republication of special dispatches herein also are reserved.

Listener's Choice

SPECIAL EVENTS.

9:45 a. m.—W-G-N—June Baker interviews Frederick Sweet of the Art Institute.

12:30 p. m.—WCFL—Secretary Morgenthau discusses "Bretton Woods."

2:30—WJJD—Soldiers' of Production: Col. Harry A. Brawner, Paul A. Jenkins, and Edgar L. Warren discuss recruiting of war workers.

7:30—WGNB—Northwestern Reviewing Stand: "The Department of Commerce and Henry Wallace."

9:00—W-G-N, WGNB—America Unlimited salutes Ingersoll Steel and Disc division of Borg-Warner corporation.

9:30—WENR—Inter-American conference: Edward Tomlinson interviews Nelson Rockefeller.

VARIETY, COMEDY, AND DRAMA.

1:30 p. m.—W-G-N—Never Too Old, with Art Baker quizzing people over 70.

7:00—WBBM—Vox Pop: Interviews with war wounded aboard "mercy ship."

7:00—WMAQ—Cavalcade of America: "Flight Nurse," with Marsha Hunt and Marjorie Reynolds.

7:30—W-G-N—Sherlock Holmes mystery.

7:30—WLS—Blind Dates, with Arlene Francis.

8:00—WBBM—Radio Theater: Greer Garson and Cary Grant in "Bedtime Story."

8:00—WENR—Ed Wynn Show, with Jerry Wayne and Mark Warnow's orchestra.

8:30—WMAQ—Information, Please. Guests: Lt. Col. Edward Egan and Christopher Morley.

9:00—WBBM—Screen Guild: Van Johnson and Phyllis Baxter in "Shop Around the Corner."

9:30—W-G-N—Bulldog Drummond in "The Pursuit of an Umbrella."

MUSIC.

Noon—WAAF—Symphonic hour: Sibelius Symphony No. 7 in C Major.

1:15 p. m.—W-G-N—Harry Sukman presents Strauss waltzes.

7:30—WMAQ—Gladys Swarthout sings "My Heart Stood Still," and "Voi lo Sapete."

8:00—WMAQ—Great Artists' series, with six guests from Metropolitan opera.

8:30—W-G-N, WGNB—Music of Worship.

8:30—WENR—Spotlight Bands, featuring Tommy Dorsey's orchestra.

9:00—WMAQ—Contented hour, with Virginia Haskins and Angelo Raffaelli.

9:30—WWZR—Composers' hour; Shostakovich and Bartok works.

10:05—WIND—Symphonic hour: Mozart's "Paris" symphony.

10:30—WCFL—Music Lover's hour: Enesco's "Rumanian Rhapsody."

12:45—W-G-N—American Woman's Jury [M].
WBBM—The Goldbergs, serial [C].
WMAQ—Morgan Beatty, news [N].
WLS—Dairy Talk; live stock markets.
WCFL—Luncheon Date.
WIND—Best Sellers.
(1)—W-G-N—Cedric Foster, news [M].
WMAQ—Guiding Light, serial [N].
WCFL—John B. Kennedy, news [B].
WBBM—Joyce Jordan, M.D., serial [C].
WJJD—War Workers' Morale.
WLS—Farming; Uncle Ezra.
WIND—News reports; musical program.
WWZR—The Salon hour.
1:15—W-G-N—Harry Sukman, pianist.
WBBM—Two on a Clue, serial [C].
WMAQ—Today's Children, serial [N].
WIND—Hasten the Day.
WCFL—Club Time: Beverly Shea.
WLS—School Time program.
1:30—W-G-N—Never Too Old [M].
WMAQ—Woman in White, serial [N].
WBBM—Perry Mason, serial [C].
WCFL, WJJD—News reports.
WIND, WBEZ—Westward Ho.
WLS—Glamour Manor.
WAAF—Sports Edition.
1:35—WCFL—Ladies, Be Seated [B].
1:45—W-G-N—John Holbrook, news reports.
WMAQ—Hymns of All Churches [N].
WBBM—Tena and Tim [C].
WIND—Freddy Martin records.
WJJD—Job Opportunities.
(2)—W-G-N—The Center Canteen.
WMAQ—A Woman of America [N].
WBBM—Mary Marlin, serial [C].
WLS—Your Home and Mine.
WIND—News; Alvino Rey records.
WCFL—News reports.
WJJD—The 1160 Club.
2:15—W-G-N—Words and Rhythm.
WMAQ—Ma Perkins, serial [N].
WCFL—Rhythm and Romance.
WBBM—News reports.
WLS—Your Home and Mine.
WJJD, WBEZ—Bag of Tales.
WMBI, WDLM—From a City Tower.
2:30—W-G-N—Ida Bailey Allen.
WMAQ—Pepper Young's Family [N].
WBBM—School of the Air [C].
WCFL—Appointment with Life [B].
WLS—Songs We Remember.
WIND—News; Kay Kyser records.
WJJD—Soldiers of Production.
2:45—WMAQ—Right to Happiness [N].
WLS—Julian Bentley, news reports.
WIND—Sing Along Club [C].
(3)—W-G-N—News reports; Melody Memos.
WMAQ—Backstage Wife [N].
WBBM—House Party [C].
WENR—Views of the News [B].
WIND—News; Harry James records.
WCFL—News reports.
3:15—W-G-N—Songs of Praise.
WMAQ—Stella Dalas, serial [N].
WCFL—Ray Bloch presents.
WENR—The Mountaineers.
WIND—Quiz Time.
3:25—WBBM—Paul Brentson, news reports.
3:30—W-G-N—Afternoon Serenade.
WMAQ—Lorenzo Jones, serial [N].
WENR—Beulah Karney program.
WCFL—Lorraine Hall program.
WBBM—Meet the Missus.
WIND—News; Xavier Cugat records.
WJJD—Record Matinee.
3:45—W-G-N—Wendell Hall, songs.
WMAQ—Young Widder Brown [N].
WBBM—Missus Goes to a Party.
WENR—Ethel and Albert.
WIND—Milt Herth Trio [C].
WCFL—Light Gossip Club.
(4)—W-G-N—News reports; Musical Moods.
WMAQ—When a Girl Marries [N].
WENR—That's for Me.
WCFL—Music Lovers' Matinee.
WBBM—Paul Gibson program.
WIND—News; Vaughn Monroe records.
WJJD—News reports.
4:15—W-G-N—Casa Cugat.
WMAQ—Portia Faces Life [N].
WENR—News reports.
WJJD—Crooners Fan Club.
WILL—Science on the Air.
WIND—Kings Men records.
4:30—W-G-N—The Music Mart.
WMAQ—Just Plain Bill, serial [N].
WBBM—News; Capt. Fielding.
WIND—News; Tommy Dorsey records.
WENR—Malcolm Claire, stories.
WIND—News; Tommy Rorsey records.
WJJD—Navy Picks the Tunes.
4:45—WENR—Hop Harrigan, serial.
WMAQ—Front Page Farrell [N].
WBBM—Gold Coast Rhythm.
WJJD—Interlude.
4:55—WCFL—War commentary.
(5)—W-G-N—News bulletins.
WGNB—War Workers' program.
WENR—Terry and the Pirates [B].
WBBM—Robert F. Hurleigh, news.
WCFL—News; Serenade program.
WJJD—G. I. Hit Parade.
WMAQ—Moulton Kelsey, news reports.
WIND—News; Names in News.
5:05—WMAQ—Cloyd Head, news reports.
5:10—WIND—Best Sellers.
5:15—W-G-N—Superman, serial [M].
WMAQ—Art Van Damme, quartet.
WJJD—Pan Americana.
WBBM—To Your Good Health [C].
WENR—Dick Tracy, serial.
WCFL—Swing band records.
5:30—W-G-N—Jimmie Allen, air adventures.
WGNB—Rhythm Cocktail.
WENR—Jack Armstrong, serial [B].
WBBM—John Harrington, news reports.
WMAQ—The Vagabonds quartet.
WCFL—Let's Dance.
WIND—Double Feature.
WJJD—Dave Minor program.
WAAF—Hollywood Merry-Go-Round.
WWZR—High Jinks in Tempo.
5:45—W-G-N—Tom Mix, serial [M].
WMAQ—Hub Jackson, news reports.
WBBM—The World Today [C].
WENR—Capt. Midnight, serial [B].
WCFL—Hit Tunes.
WIND—Musical Motorcade.
WJJD—Ranch House.
5:55—WBBM—Joseph C. Harsch, news [C].

EVENING.

(6)—W-G-N—Preston Bradley.
WGNB—Fulton Lewis Jr., news [M].
WMAQ—Jim Blade and His Music.
WBBM—Robert F. Hurleigh, news.
WLS—Julian Bentley, news reports.
WCFL—News reports.
WIND—News reports; musical program.
WWZR—The Masters' Album.
WJJD—Supper Frolic to 8 p. m.
6:05—WBBM—The Dinning Sisters.
6:15—W-G-N—Telephone Quiz.
WGNB—Mutual Musical [M].
WMAQ—John W. Vandercook [N].
WLS—World Neighbors.
WBBM—Hedda Hopper program [C].
WCFL—Raymond Gram Swing [B].
WIND—Terry Allen program [C].
WCRW—Around the Town.
6:30—W-G-N—John Holbrook, news reports.
WGNB—Concert Hall.
WLS—The Lone Ranger [B].
WBBM—Bob Burns Show [C].
WMAQ—Supper Interlude.
WCFL—Catch Canter's column.
WIND—News; The Spice of Life.
WAIT—Spelling Quiz.
6:45—W-G-N—The Lion's Roar.
WMAQ—H. V. Kaltenborn, news [N].
WCFL—Don Artiste, pianist.
WIND—Chicago Reporter.
(7)—W-G-N—Cecil Brown, news reports [M].
WMAQ—Cavalcade of America [N].
WBBM—Vox Pop, interview [C].
WLS—News and Ted Malone [B].
WCFL—News; reports.
WIND—News; Get Into the Swing.

WWZR—Dinner Music.
7:15—W-G-N—Mutual Presents Massey [M].
WLS—Lum and Abner [B].
WCFL—Bing Crosby records.
7:30—W-G-N—Sherlock Holmes [M].
WGNB—N. U. Reviewing Stand.
WMAQ—Gladys Swarthout, soprano [N].
WBBM—Burns and Allen [C].
WLS—Blind Date [B].
WCFL—Dr. Schacher, commentator.
WIND—Capt. Michael Fielding.
7:45—WCFL—Stories; Let's Dance.
WIND—Time to Remember.
7:55—WBBM—Bill Henry, news [C].
(8)—W-G-N—Gabriel Heatter, news [M].
WGNB—War Workers' program.
WMAQ—Great Artists' series [N].
WBBM—Radio Theater [C].
WENR—Ed Wynn Show [B].
WCFL—News reports.
WIND—News; Xavier Cugat records.
8:15—W-G-N—George Brooks, news [M].
WCFL—Nikki Kaye Show.
8:30—W-G-N—Music of Worship [M].
WGNB—Music of Worship [M].
WMAQ—Information, Please [N].
WENR—Spotlight: Tommy Dorsey [B].
WCFL—Labor Flashes.
WIND—News; Musically Speaking.
8:45—WCFL—Any Bonds Tonight?
WIND—News analysis.
8:55—WENR—Story Teller, M. Mueller [B].
(9)—W-G-N—America Unlimited.
WGNB—America Unlimited.
WMAQ—Contented program [N].
WBBM—Screen Guild Players [C].
WENR—Guy Lombardo Show [B].
WCFL—News reports.
WIND—News; Bert Wilson, sports.
9:15—WCFL—School Days.
WIND—Hans Muenzer's orchestra.
9:30—W-G-N—Bulldog Drummond.
WGNB—Broadway Echoes.
WMAQ—Dr. I. Q. [N].
WBBM—Thanks to the Yanks [C].
WENR—Inter-American conference [B].
WCFL—London Calling.
WIND—News reports; musical program.
WWZR—Composers' hour.
9:45—WCFL—Louie and His Gang.
WENR—Melody in the Night [B].
(10)—W-G-N—The Lady in Red.
WGNB—Salon concert.
WMAQ—Supper Club [N].
WBBM—Jack Kirkwood Show [C].
WCFL—Moulton Kelsey, news reports.
WENR—Paul Harvey, news.
WIND—News; Symphonic hour.
10:15—W-G-N—Chicago at Night.
WCFL—Richard Harkness, news [N].
WMAQ—Kleve Kirby, news report.
WBBM—So the Story Goes.
WENR—Herbie Mintz program.
WEDC—Sweet and Swing.
10:30—W-G-N—News bulletins.
WGNB—Waltz Time.
WMAQ—Just for Fun.
WBBM—Eugene Read, news reports.
WCFL—Music Lovers' hour.
WENR—Ulmer Turner, news reports.
WHFC—Irish program.
WGES—All-Slavic program.
10:45—W-G-N—Fulton Lewis Jr., news.
WGNB—Sketchbook program.
WMAQ—Moods in Melody.
WBBM—Serenade program.
WENR—Rhythm at Random.
(11)—W-G-N, WGNB—News reports.
WMAQ, WBBM, WIND—News reports.
WENR—The Last Word.
WIND—News reports.
11:05—W-G-N—Musical Notes.
WBBM—Music from the West [C].
WIND—Music for Everybody.
11:10—W-G-N—Fighters in the News.
11:15—W-G-N—War Quiz.
WMAQ—Sam Balter, sports; music.
WENR—Gay Claridge's orchestra.
11:30—W-G-N—Lew Diamond's orchestra [M].
WBBM—Ted Weem's orchestra [C].
WMAQ—Author's Playhouse.
WCFL—Hans Muenzer's orchestra.
WENR—Emil Vandas' orchestra.
WIND—Jimmy Dorsey's orchestra [C].
11:45—WBBM—Bill Snyder's orchestra [C].
WCFL—News reports.
11:55—WENR—Victorious Living.
(12)—W-G-N—News; musical prog. to 1 a. m.
WMAQ—News; Musical Nightcap.
WBBM—Press News [C].
WENR—News; reports.
WIND—News; Night Watch to 5:30 a. m.
WBBM—Dance bands to 1:45 a. m.
12:15—WENR—Treasury Salute.
WENR—Spree for All.
12:55—WMAQ, WENR—News reports.
1:00—W-G-N—News reports.

ON SHORT WAVES

LONDON.

The North American service of the BBC from London includes the following programs today. The frequencies [in megacycles] employed after 4:15 p. m., are: 11.93, 9.58, 9.82, 6.11, 7.26, 9.51. 4:30 p. m.—Front Line Family; 4:45 p. m.—News; 6:30 p. m.—Radio Newsreel; 8:10 p. m.—Tomorrow's London Papers; 11:30 p. m.—News reports.

News Broadcasts

MORNING.

5:30—WMAQ	8:00—WIND	10:00—WIND
6:45—W-G-N	8:30—WMAQ	10:00—WJJD
7:00—WBBM	8:45—WIND	10:30—WLS
7:00—WCFL	9:00—W-G-N	11:00—W-G-N
7:15—W-G-N	9:15—WCFL	11:00—WIND
7:55—WMAQ	9:40—W-G-N	11:30—W-G-N
8:00—W-G-N	10:00—WCFL	11:30—WIND.

AFTERNOON.

12:00—WJJD	1:30—WCFL	3:00—WENR
12:00—WIND	1:45—W-G-N	4:00—W-G-N
12:00—WCFL	2:00—WCFL	4:15—WENR
12:30—WLS	2:45—WLS	5:00—W-G-N
12:45—WMAQ	3:00—W-G-N	5:30—WBBM
1:00—W-G-N	3:00—WCFL	5:45—WMAQ

EVENING.

6:00—WGNB	8:00—W-G-N	11:00—WGNB
6:00—WCFL	8:15—W-G-N	11:00—WBBM
6:15—WMAQ	9:00—WCFL	12:00—W-G-N
6:30—W-G-N	10:30—W-G-N	12:55—WENR
7:00—W-G-N	10:45—W-G-N	12:55—WMAQ
7:00—WCFL	11:00—W-G-N	1:00—W-G-N

NEWS OF FINANCE AND COMMERCE

SMALL FIRMS' JOBS DIFFICULT TO TERMINATE

Lack Accountants, Legal Staffs.

The most difficult and important problem in the termination of war contracts is the making of settlements with subcontractors, because they are the most seriously affected by delay or unfairness in the settlements, Robert H. Hinckley, director of the office of contract settlement, said in a recent report to congress.

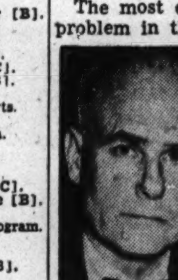

Robert H. Hinckley.

The subcontractors, making up the vast majority of companies in war work, generally have neither the accounting and legal staffs nor the financial strength of the larger corporations, he explained.

Fixed Price Contracts Faster.

Solutions of the problem of aiding these companies, whose "continued healthy existence will be essential in the post-war period," include speed in the settlement of the related prime contracts, the report said. It asserted that in the field of fixed price contracts speed is increasing, altho room for improvement remains.

Regulations permit final settlement of certain smaller claims by the subcontractor himself without waiting for the settlement of the prime contract. Fuller use of these powers was urged. The report asserted that would provide a large part of the "answer we seek."

"To bring about a better use of existing procedures means further training of personnel, not only the contracting officers and their staffs, but the employes of prime contractors and subcontractors," it said.

Many End Without Claim.

A high proportion of all settlements have been accomplished without any claim by the contractor. One reason was the ability to divert to other work without loss the materials in process for the terminated contract, and another was the existence of the renegotiation act.

"When contractors are sure they have already realized renegotiable profits for the fiscal period, the collection of a claim on a terminated contract amounts merely to a needless exchange of dollars," the report said. "Within the limits of their renegotiable profits, therefore, many contractors have been willing to waive claims."

A sampling of settlements disclosed that contracts terminated up to the end of last year have been settled for less money than the principles of the contract settlement act would have warranted contractors in claiming.

Accounting Emphasis Undue.

"The reports [of investigators] too frequently disclosed an undue emphasis on accounting exactness in the establishment of claims," the report said. "This was evidenced by the disallowance of costs not susceptible to proof with the exactness thought to be required; by the disallowance of minor items when examination of the claim indicated the contractor could have established additional costs substantially in excess of the disallowances, and by the negotiator's rigid adherence to the minimum recommendations of the accountants who reviewed the claim."

The report showed that of the 4 billion 200 million dollars of canceled commitments in the final quarter last year, 3 billion 100 million represented fixed price contracts. Settlement payments were 5½ per cent of commitments. Terminated contracts thru December last year since the beginning of war production totaled almost 26 billions, compared with a commitment value of 3½ billions for contracts terminated at the end of World War I.

The war department had the best record of the government agencies in the speed of settling fixed price termination claims in the last quarter, with an average of 4.2 months from the time of cancellation of the contract. Only 22 per cent of its terminations required more than 6 months.

DECLINE IN JOBS, PAY ROLLS LESS THAN USUAL DIP

Employment and pay rolls of both manufacturing and nonmanufacturing industries in Illinois dipped between Dec. 15 and Jan. 15, but the declines were smaller than the usual seasonal slump for this period, Robert L. Gordon, acting state director of labor, said yesterday.

Over-all employment declined 1.6 per cent. Employment was off 0.2 per cent in manufacturing industries and 6 per cent in the nonmanufacturing group.

Over-all pay rolls were 1.2 per cent lower. The decline in the manufacturing group was 0.1 per cent with an average weekly wage of $50.19. A 6 per cent drop was reported for the nonmanufacturing group where weekly earnings averaged $37.81.

Over-all employment and pay rolls in the Chicago metropolitan area declined 2.4 and 1.9 per cent, respectively. Employment and pay rolls in manufacturing establishments were off 1 and 0.7 per cent, respectively, and in the nonmanufacturing group 6.4 and 6.3 per cent.

FRANCE REDUCES PLANS FOR 1945 CAR PRODUCTION

[Chicago Tribune Press Service.]

PARIS, Feb. 25.—The production of a new French lightweight and low priced "people's car," originally announced for this summer, today faded into the mists of 1948. After six months of research and experimentation technicians have decided that mass production of such an automobile in France will be impossible for nearly three years.

However, plans to produce 60,000 pleasure cars between July 1 and the end of 1945, in addition to 90,000 trucks during the year, are being maintained. But it is found that new private cars will have to be sold at prices approximately double those before the war. Buyers of the first French cars will have to pay $1,900 for large models and approximately $500 for small ones.

M. A. Hanna Co. to Direct Iron Ore Firm's Activity

The Evergreen Mines company, Crosby, Minn., large independent producer of iron and manganiferous ores, yesterday announced that a substantial stock interest in the company had been acquired by the M. A. Hanna company, Cleveland, and that the Hanna company would assume operating management of its properties. The stock was purchased from the estate of Donald R. McLennan of Chicago, which will retain the remainder of the stock. Perry G. Harrison, who has been with Evergreen since 1927, will continue as president.

Argument on Plea to End Rail Suit Set for May 31

Lincoln, Neb., Feb. 25 (AP).—Federal Judge John W. Delehant has set May 31 as the date for oral argument on the motion of the Association of American Railroads to dismiss the government's anti-trust suit against western railroads, the A. A. R., the Western Association of Railway Executives, and various individuals. The court set these dates for filing of briefs: Defendants, April 1; plaintiffs, April 21; reply by defendants, May 15; by plaintiffs, May 22.

TOP PRIORITIES GIVEN TWO GAS LINE PROJECTS

Washington, D. C., Feb. 25.—Moving to avert another critical gas shortage in the Appalachian area next winter, the WPB has assigned top priorities for two pipeline projects costing 12 million dollars. They are scheduled for completion by Nov. 1, 1945.

One project involves the addition of four compressor stations on the Tennessee Gas & Transmission company pipeline from Monroe, La., to West Virginia to make possible the delivery of about 60 million cubic feet additional gas daily into the Appalachian area.

The other project is for construction of 140 miles of 24-inch pipeline from the Carthage gas field in Texas to the Tennessee Gas & Transmission line at Monroe, La.

OPA Increases Ohio Soft Coal Prices 3 Cents a Ton

Washington, D. C., Feb. 25 (AP).—The OPA has announced an average increase of 3 cents a ton in ceiling prices for soft coal mined in Ohio, effective March 1. The increase was granted to producers to be passed on to consumers.

CONTROLLER-TREASURER AVAILABLE

Can you use an aggressive C. P. A. (Ill.), age 35, with 12 years experience as controller and public accountant; fully versed in costs, taxes, systems and administration.

ADDRESS M D 257, TRIBUNE

Agree on Rail Vacation Plan; Miners to Draft Pay Demands

Affects 800,000

More than 800,000 nonoperating railroad employes have been granted increased vacation allowances with pay, it was announced yesterday. The agreement was reached in conferences in Chicago between the carriers conference committee, representing the principal railroads, and representatives of 14 unions.

It provides a paid vacation of one week for all employes with an excess of 160 days employment the preceding year and two weeks vacation for employes with five years' service, not necessarily consecutive.

Subject to U. S. Approval.

Subject to government approval under the stabilization program, the agreement is retroactive to Jan. 1 of this year and will continue in effect until Jan. 1, 1947.

The agreement amends a previous vacation plan in effect since Dec. 17, 1941. Under that plan, clerks and telegraphers got six days vacation after one year service, nine days after two years, and twelve days after three years. Other nonoperating employes, such as mechanics, electricians, and shopmen, received six days after a year's service.

Original requests of the employes made last June were for 12, 15, and 18 days paid vacation after 1, 2, and 3 years of service, respectively.

Cost Put at 25 Million.

It was estimated that the new vacation allowances will cost the railroads approximately 25 million dollars a year.

Representing the western railroads at the conference which concluded last Friday was Daniel P. Loomis, executive director of the Association of Western Railways. Herbert H. Enochs represented eastern railways and C. D. Mackay southeastern lines. Bert M. Jewell, of the railway employes department of the AFL, was chairman of the labor group. Frank Douglass of the national mediation board presided at the meetings.

Lewis to Meet Aids

Washington, D. C., Feb. 25 (AP).—John L. Lewis and the United Mine Workers' policy committee will meet tomorrow to decide whether to attempt a direct assault upon the Little Steel wage formula. Bituminous coal mine contract negotions begin Thursday.

The committee of 250, which includes Lewis, UMW president, and 32 other national and district officials, with delegates from each district of the coal miners' union will discuss the question during the next three days.

Contract Expires Next Month.

The bituminous contract expires March 31. The anthracite contract will expire April 30.

Lewis has remained silent about his plans, but on the basis of the action of the union's Cincinnati convention last October it is generally believed that he will ask the committee to ratify demands something like this:

1. A general increase in the miners' basic pay from $1 to $1.25 an hour.

2. Full hourly rate for travel time—the portal-to-portal allowance over which the 1943 strikes occurred—instead of the two-thirds rate now paid.

3. Differentials of 5 and 10 cents an hour for second and third shifts, as allowed by the war labor board in other industries.

May Ask Shorter Week.

In addition to these, or as alternatives for one or more of them, Lewis may propose a shorter work week without loss of pay, a higher allowance for vacations or the vacation itself with pay, or allowance for boots and safety lamps.

The miners are working a 54 hour week. Last year the vacation allowance was hiked from $20 to $50 in lieu of the time off. The miners also were allowed pay under the last contract for tools and dynamite.

Utilities Seek Rural Growth, Criticize REA

A recommendation for expenditure of 790 million dollars of private funds to extend rural electric service and a critical analysis of the practices of the rural electrification administration were made in a preliminary report of the commercial planning committee of the Edison Electric institute released yesterday by C. W. Kellogg, president.

The three year extension program would begin as soon as war requirements permit and bring electric service to approximately 600,000 farmers and 400,000 rural home owners. An estimated 290 million dollars would be provided by private electric companies to build the required lines and the remainder by new customers who would spend about $500 each for wiring and other initial equipment.

Half of Farms Get Service.

The committee reported the farm electrification job was about half done. Of the 5,200,000 occupied farms at the end of 1944, more than 2,700,000 had electric service. Principal areas where service was incomplete were the west north central, west south central, east central, and south Atlantic states.

Discussing the unfair competition from government subsidized electric coöperatives, the committee said:

"Under sponsorship of the REA, local coöperatives could obtain capital funds for 100 per cent of the construction costs upon extremely favorable terms and interest rates to reach unserved areas which were beyond the financial reach of the electric companies.

REA "Strays" from Purpose.

"The farm coöperatives also are given exemption from federal taxes. Return on this investment of the government was secondary to the objective of widespread rural electrification.

"REA has strayed afield in several respects from the basic purpose for which it was formed, 'to bring the advantage of electricity to farms in areas too thinly populated to be served by the private utilities.'

"Appropriations of millions of dollars of federal funds for lines each year have been followed by the building of a substantial number of generating plants and transmission lines duplicating the existing power supply, the building of some distribution lines that overlap and duplicate electric company lines, and the buying out of utility lines."

ILLINOIS TURKEY GROWERS PLAN 30% CROP BOOST

Illinois turkey growers plan to raise 1,076,000 turkeys this year, an increase of 30 per cent over last year's record crop, the state department of agriculture said.

The extent to which expectations are carried out will depend on the supply and price of hatching eggs, prices of poults and feeds, and losses of birds during the season. Hatching eggs should be in ample supply because Illinois growers had on hand Jan. 1 a record total of 118,000 breeder hens.

Turkey growers over the country plan to raise 39,481,000 turkeys in 1945, an increase of 8 per cent over last year.

COMPO

DIVIDEND NOTICE

At a meeting of the Board of Directors of the Compo Shoe Machinery Corporation held February 19, 1945, the regular quarterly dividend of 62½c was declared on the $2.50 Convertible Cumulative Preferred stock for the period from December 15, 1944, to March 15, 1945, and a dividend of 15c per share was declared on the Common Capital stock; both dividends are payable March 15, 1945, to stockholders of record on March 1, 1945.

P. L. SLAYTON, Secretary.

Investors' Guide

Monday, Feb. 26, 1945.

[Copyright: 1945: By The Chicago Tribune.]

THOMPSON PRODUCTS.

Please review Thompson Products, Inc. I should like to know the company's recent earnings and dividend record—J. R.

It was announced recently that Thompson Aircraft Products company, a subsidiary, had begun production under contracts to make large quantities of units for engines of jet propelled military aircraft. This new production is expected to increase rapidly.

Thompson Products manufactures valves, bearings, bushings, and other precision parts for internal combustion engines, and other parts and accessories used by the automobile and aircraft industries. It also makes drill shaft parts for use in mines.

Exclusive of Thompson Aircraft Products, sales rose from $10,682,000 in 1938 to $80,149,000 in 1943. The 1944 business is reported to have exceeded the 1943 peak, with about 90 per cent consisting of war products.

In the nine months ended last Sept. 30, the profit [excluding the aircraft subsidiary] was equal to $7.03 a share on the 299,737 common shares. For all of 1943, the share earnings were $7.21; in 1942, $6.49. These profits are well above the prewar average. In the years 1936 thru 1939, the average was about $2.68 a share. One 25 cent dividend has been declared so far this year. In 1944 the payments totaled $2; in 1943, $1.50, and the same in 1942. Between 1936 and 1939, the largest annual payment was $1.70 in 1937 and the smallest 25 cents in 1938.

CELLUCOTTON'S PROFIT DECLINES SLIGHTLY IN 1944

Net income of $1,997,010, equal to $3.36 a share, in 1944 was reported yesterday by International Cellucotton Products company, Chicago, and its subsidiaries. Profit in 1943 was $2,316,288. Sales were approximately the same in the two years, totaling $39,295,475 in 1944, but gross profit from sales was almost 1 million dollars smaller last year, Ernst Mahler, chairman of the board, said in the annual report. The company is observing its 25th anniversary this year.

Cluett, Peabody & Co. reported 1944 net income of $1,941,253, equal after preferred dividends to $2.51 a share on common stock. Profit in the preceding year was $2,292,310, or $3.03 a share.

Do You Own THESE STOCKS?

Caterpillar Tr.	Int'l Nickel
Engineers P.S.	Lehigh P. Cem't
Ingersoll Rand	Alpha P. Cement
Masonite	Lone Star Cem't
Nat'l Malleable	Penn-Dixie Cem.
United Air Lines	Corn Ex. Bk. Tr.
Wilson & Co.	Indianap. P. & L.

TIMELY comment on the outlook for these active issues appears in the current UNITED OPINION Bulletin. In addition, the Report carries a summary of the current views of eight leading economic authorities on the outlook for General Business, Commodity Prices, Stocks and Bonds; also UNITED'S list of supervised stock recommendations, with informative data on each issue.

A copy of this important Report will be sent gladly on request.

Send for Bulletin CT-55 FREE!

UNITED BUSINESS SERVICE

210 Newbury St. Boston 16, Mass.

People and Events

The John O. Todd Agency, 110 South Dearborn st., will observe its first anniversary as a general agent in Chicago for the Northwestern Mutual Life Insurance company, Milwaukee, with a dinner Wednesday in the Palmer House. Edmund Fitzgerald, vice president and Grant Hill, director of agencies of Northwestern, will attend, John O. Todd, head of the Chicago agency, said yesterday.

John O. Todd.

Louis Dolivet, former member of the French underground movement, will address Advertising Men's post, No. 38, American Legion, this noon in the Hotel Sherman. Dolivet is international editor of Free World magazine and author of a forthcoming book.

Revised procedure for requesting occupational deferments for employes will be discussed by Col. Harris P. Ralston, deputy state director of selective service, at a war problems school of the Chicago Association of Commerce March 5 in the Hotel Sherman.

F. R. Schnettler has been appointed regional director of route development for Transcontinental and Western Air, said C. E. McCollum, general manager of the central region. Schnettler, who will continue to have headquarters in Chicago, will be in charge of route development thru nine states.

William B. Hansen, Chicago freight traffic representative of the Chicago, South Shore and South Bend railroad, has become general agent, a newly created position, with headquarters in New York, said William Petersen, traffic vice president.

A. E. Klaproth, eastern territory car service agent of the Pacific Fruit Express company, has been appointed superintendent of transportation, E. E. Walter, assistant general manager, announced. A. T. Storm has been transferred from the district agency at Boston to Chicago where he will be general agent succeeding M. T. Doody, who was made superintendent.

The Santa Fe railway announced appointment of James A. Parkinson, assistant system signal engineer, as superintendent of communications with headquarters in Chicago.

Dr. Roger W. Valentine, economist with Halsey, Stuart & Co., will discuss interest rates at a luncheon of the Investment Analysts club Friday in the La Salle hotel.

STRIKERS REJECT ORDER TO WORK AT DODGE PLANT

Detroit, Mich., Feb. 25 (AP).—Striking employes of Chrysler corporation's Dodge main plant rejected today a regional war labor board order to end a strike which since Friday has almost halted the output of tank and plane parts. The strike involving some 14,000 workers followed the discharge of eight employes accused by the company of loafing and refusing to meet production rates. Unionists charged the company with a "speed-up."

The workers, members of local 3, CIO United Automobile Workers, threatened during a stormy three hour meeting a complete shutdown of the plant. They voted to ring the plant tomorrow with pickets and call power house and maintenance employes off their jobs.

The regional WLB said yesterday that unless the strikers returned to work on the first shift Monday, union officers would be summoned to a show cause hearing at 10 a. m. tomorrow.

JANUARY'S WAR OUTPUT FALLS SHORT OF GOAL

Laid to Weather and Labor Shortage.

Washington, D. C., Feb. 25 (AP).—Weather and the man power shortage combined in January to set back the drive for an all-time record war production by midyear, the war production board reported tonight. Production was 1 per cent below December's and 2 per cent below schedule.

"Now, for the first time in several months, the man power shortage is felt as a problem which affects war production in general," WPB said. "Heretofore it has been a problem only in certain specific parts of the production program."

Ships, Guns, Vehicles Lag.

In the major munitions categories, WPB said only aircraft producers exceeded schedules. Ships, guns, fire control, and military vehicles not only lagged behind goals but behind December output. Aircraft and communications equipment topped December records by 1 and 2 per cent respectively, but missed schedules by 4 per cent.

The dozen critical programs—which are feeding direct battlefront demands—showed a 7 per cent overall gain above December, but were 4 per cent behind WPB's goal.

Most disappointing were tanks, 23 per cent behind December, and heavy trucks, 20 per cent behind. The best gainers were truck and bus tires, up 30 per cent, and cotton duck for tents, up an astonishing 33 per cent. Both were 13 per cent above goals and set new all-time records.

Deficit in "Critical" Planes.

"The critical aircraft models"—super-bombers, jet propelled fighters, new pursuit ships, and a few others—"were 13 per cent below the first-of-the month schedule," said the reports prepared by Hiland G. Batcheller, WPB chief of operations.

"Critical mortars and artillery items missed schedule by 5 to 30 per cent. Heavy and light-heavy trucks were each 5 per cent behind forecasts."

More important than the January loss of munitions, Batcheller said, is the potential threat for months ahead brought about by last month's slump in steel and materials production caused by the worst weather since 1918 and shortages of coal, gas, labor, and transportation.

"By the second half of the year, when most of the critical programs reach their peaks, gains ranging up to 260 per cent above December's levels must be registered," Batcheller said.

Bar Sales Tax Collection on Special Order Tools

The Illinois department of revenue has been enjoined by Superior Judge Lewe from collecting a retail occupational tax on special order tools, dies, jigs, fixtures, and gauges, the Tool and Die institute announced yesterday. Suit was brought by members of the institute asking relief from an interpretation of the revenue department, which held that special order equipment was subject to the tax. The organization estimated that the ruling will save Chicago tool and die shops approximately $95,000 annually.

PLANT SUPERVISOR

Slush Moulding and Casting. Must be familiar with all types of castings and moulds. New plant in the North Side of Chicago. This man should have some technical knowledge as well as practical experience. Good present and postwar opportunity. Attractive salary.

ADDRESS L D 383, TRIBUNE

CROSSWORD PUZZLE

ACROSS

1. Bristle
5. Moist
9. Misrepresent
14. On highest point of
15. Bad
16. Speak
17. Swallow
18. Beverage
19. Below
20. Wing part
22. Incline the head
24. Utter
25. Be sick
26. Sorrow
28. Robe
32. Living
36. Camel's hair coat
37. Quiet
39. Is borne along
40. Sleep
42. Public storehouse
44. Browns
45. Chemical compound
47. Musical drama
49. Tibetan gazelle
50. Meeting
52. Child's room
54. Rocky summit
55. Hole
56. Plant juice
59. Gunny cloth [India]
61. Alarm
65. Musical instrument
67. European liquor
69. Seed appendage
70. Farewell
71. Hodgepodge
72. Pinches
73. Canvas shelters
74. Condemn
75. Measured quantity

DOWN

1. Story
2. Case
3. Ring
4. Plea
5. Gloomy
6. River of England
7. Central
8. Scheme
9. Bedroom
10. Sea eagle
11. Youths
12. Genus of shrubs
13. Ghostly
21. Edges
23. Possess
27. Give forth
28. Challenges
29. Fat
30. Continues
31. Radon
32. Pertaining to mountains
33. Saw
34. Drift
35. Composition
38. Lick up
41. Try out
43. Violent outbreak
46. Unrestrained
48. Opera solo
51. Ancient money
53. Twisted ropelike structure
56. Quarrel
57. Underofficer
58. Soreness
60. Walked upon
61. Pass lightly over
62. Numerical group
63. Part of face
64. Otherwise
66. Veiling
68. Wing

Puzzle of Saturday, February 24, Solved

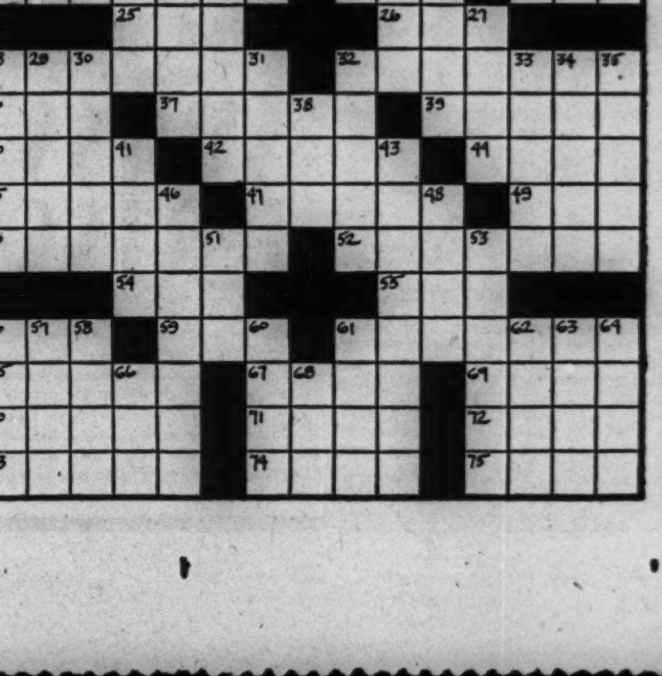

WAR TO LEAVE FEW HELPLESS, SAYS VETS' AID

Job Training to Bridge Wound Handicaps.

Few, if any, service men discharged because of injuries received in battle face a hopeless future. Virtually every battle casualty will have some ability left and it is the problem of the veterans' administration to discover this ability and develop it, C. E. Hostetler, vocational rehabilitation officer at Hines hospital, said yesterday.

"The primary thing to remember," said Hostetler, who has been engaged in rehabilitation and personnel work since World War I., "is that every disabled veteran is an individual case. What we are able to do with a veteran depends upon his intelligence, occupational experience, interests, aptitudes, developed skills, and his disabilities.

"With us it is first important to know what a veteran can do with the abilities he has remaining. We must be in a position to utilize and develop fully those remaining abilities. If the abilities he has lost creates a vocational handicap, we must develop skills with the remaining abilities in such a way as to enable him to pursue an occupation comparable to that of a normal worker."

Requirements Are Outlined.

Veterans entitled to vocational training provided by the veterans' administration are those who have served in the military forces subsequent to Dec. 6, 1941, and prior to termination of the present war. They must have honorable discharges, a disability received in service or aggravated by service for which a pension is payable by law, a declaration of vocational handicap, and be in need of vocational rehabilitation to overcome the handicap.

While pursuing the vocational training program the disabled veteran receives $80 a month maintenance if single, $10 additional for a wife, and $5 for each child. The government pays the cost of training, materials, and tools.

Veterans who have disabilities which existed prior to induction or disabilities not pensionable under the federal act are not entitled to vocational training at government expense. In Illinois the state vocational rehabilitation board provides for their aid.

Employers' Attitude Vital.

After setting up an employment objective for a disabled veteran, Hostetler said, it is necessary to consider lost ability, remaining ability, requirements of the jobs for which he is to be trained, type of facility to be used for training, and, most important of all, the attitude of the man who will employ the veteran after he has been trained.

Hostetler said the attitude of employers toward employment of disabled workers has undergone a vast change in recent years. He holds out as examples one employer who recently had 11,163 partly disabled persons on his pay roll, and another in Chicago who employs only a few able bodied men among the hundreds in his plant.

"The crux of the situation in the employment of disabled persons," Hostetler said, "is training and placement. Employers more and more are studying the requirements of jobs and finding the men to fit the requirements.

Urges "Human Engineering."

"Untold sums have been spent in research to get greater and greater productions from machines, but in human engineering—finding the job that suits the worker—the surface hardly has been scratched."

An outstanding example of vocational rehabilitation is found in the case of a young veteran who lost his eyes in a shrapnel burst at Casa Blanca. When this veteran arrived at the Hines facility he believed his future was hopeless.

It was necessary first to make him realize he would have to face the realities of life. Then he was taught to take care of himself and to read braille. After a few months' training he was put to work in a large electrical manufacturing plant. He progressed from one assembly job to another and today he is earning an excellent salary.

A former teacher was discharged so emotionally upset that he could not go back to his profession. After a period of rest he was induced to take a graduate course in biochemistry. Alone in a laboratory most of the time he is recovering.

Ex-Reporter Finds Niche.

A former reporter who lost most of his hearing and had diabetes decided after recovering his composure that he wanted to write on technical subjects for laymen. He is studying engineering for background.

Applications for vocational rehabilitation have been filed by 2,347 discharged veterans in Illinois. Five hundred ninety six are getting the training, some cases are pending, and the remainder of the applicants for the most part have followed the counsel of army officers who discharged them and taken jobs. They still can get vocational training when and if they need it.

Hostetler disagrees with those who talk about industry having to provide 45, 50, or 60 million jobs after the war. He believes the word industry is used too loosely and that in speaking of employment opportunities they should be broken down into the fields of manufacturing, agriculture, and services.

Hostetler said employment opportunities for disabled men will be plentiful after the war in many fields outside industry.

LACK OF SHELLS OFFERS THREAT TO U. S. IN WAR

In the last six to eight months the success of battle operations both in Europe and the South Pacific was "seriously threatened" because of a shortage of shells and heavy guns, Col. Dan A. Hardt, head of the production urgency information committee, said yesterday.

In a recent telegram to ammunition manufacturers Lt. Gen. Sommervell, chief of the army service forces, warned that battle plans of Gen. Eisenhower and Gen. MacArthur may have to be changed unless the supply of ammunition is increased.

"Gen. Eisenhower has advised me that the increasing consumption of ammunition requires an immediate increase in the supplies being shipped to him," Gen. Somervell's message said.

Tactics Hinge on Supply.

"He states that the tactical plans for the immediate future depend on his troops being provided with an adequate and continuous flow of ammunition. A failure in this flow will seriously interfere with his operations."

At the Ingersoll Steel and Disc company, 1000 W. 120th st., one of the principal manufacturers of 105 mm. shells, the demand for increased production has created an almost insurmountable problem because of a serious labor shortage.

In an effort to alleviate this shortage and help maintain production schedules, THE CHICAGO TRIBUNE, radio station W-G-N, and the Ingersoll Steel and Disc company, in cooperation with the army, navy, and war agencies, tonight will present the third in a series of radio programs dramatizing the role each war worker plays in winning victory.

Story of Shell Making.

Tonight's program, from 9 to 9:30 over W-G-N, will present the story of shell manufacture, tracing the 105 mm. shell from a raw ingot to the finished product.

The broadcast will be from Medinah temple. Nearly 5,000 war workers from the Ingersoll company who are not working on the night shift will attend.

Special music for the program was composed by Robert Trendler, who will direct the orchestra and chorus. The program was written and will be produced by Sherman H. Dryer. On subsequent Monday nights the story of other vital war plants will be told.

Other companies participating in the series are the Republic Steel company, Pressed Steel Car company, Aluminum Company of America, Electro-Motive division of General Motors, Western Electric company, Buda company, and Hallicrafters company. The Ingersoll Steel and Disc company is a division of the Borg-Warner corporation.

HOLD INJURED VET ON ROBBERY, BEATING CHARGE

(Picture on back page.)

James J. Jobe, 21, of 1347 N. State st., a medically discharged sailor who survived the sinking of the aircraft carrier Wasp, was seized yesterday by Hudson av. police who said he had beaten and robbed an automobile dealer whom he had lured to a north side hotel Saturday.

Two badly scarred hands which Jobe suffered when he swam thru a sea of blazing oil supplied the clew which resulted in his capture.

Ex-Sailor Tells Story.

Police said Jobe told them he conceived the idea of the robbery while returning from Joliet where he had tried all week to sell books.

Jobe told police he rented a room in the Lincoln Park hotel, 1702 N. La Salle st., early Saturday. He said he read the want ad columns and then telephoned an automobile agency making an appointment to sell them his car.

A short time later David Levin, 2135 Michigan av., the car buyer, arrived. When Levin asked to be shown the automobile Jobe said he held his hand in his pocket as tho he carried a gun and demanded the agent's money. When Levin resisted Jobe said he struck him on the head with a brick, searched his pockets, found $10, and fled.

Reports $520 Taken.

Levin reported to Detectives John P. Foley and Louis Swee that he had been robbed of $520 and that his assailant had overlooked an additional $1,300 in another pocket. Levin said his attacker's hands and arms bore severe scars.

Police searched the neighborhood, learned the former sailor's address, and seized him in his home.

Jobe said he entered the navy Dec. 10, 1941, and served as carpenter's mate aboard the Wasp in both European and Pacific engagements. He was hospitalized, he said, for more than two years and was given a discharge last October after being awarded the Purple Heart.

CHICAGO FALLS BELOW QUOTA IN SAVING GREASES

Collections of waste greases are now averaging 500,000 pounds a month in the Chicago area, compared with a quota of 800,000 pounds, Mrs. Walter J. Kelly, chairman of the Chicago office of civilian defense grease-tin committee, reported yesterday. She appealed to housewives to save every spoonful of waste fat. She said that reserve stocks of grease are dwindling and the demand for munitions is increasing.

WANT AD INDEX

	Page.	Col.
Air Conditioning	21	5
Apartments—See To Rent	22	1
Arts and Antiques	23	9
Auction Sales	25	9
Automobiles—		
Automobiles For Sale	23	1
Auto Repairing, Equip	23	5
Auto and House Trailers	23	4
Autos to Rent	23	4
Loans	23	5
Trucks, Tractors	23	5
Wanted	23	5
Barter and Exchange	23	3
Board and Lodging—[See To Rent—		
Rm., Rm. & Board]	22	1
Boats, Yachts, Etc	22	9
Building Materials	22	9
Heating, Plumbing Equip	22	9
Business Opportunities	21	7
Business Service	21	7
Manufacturing	21	7
Wanted	21	7
Business Personals	21	8
Business Directory	21	5
Cameras, Optical Goods	25	2
Clothing, Furs, Etc	23	5
Collection	21	8
Dancing Schools	21	8
Death Notices	19	5
Dogs, Pets and Equip	21	8
Miscl	21	8
Dress'g, Millinery Schls	23	7
Employment Agencies—Men	25	2
Employment Agencies—Women	25	6
Employment Service—Women	25	8
Financial	22	9
Help Wanted—Men	24-6, 25	1
Help Wanted—Women	24-6, 25	1
Hotels and Apartment Hotels	22	1
Home Furnishings, Furniture	21	4
Home Furnishings Wanted	21	5
Household Appliances	21	9
Instruction	21	1
Jewelry, Diamonds, Old Gold	21	8
Loans—Personal and Business	22	8
Lost and Found	21	1
Machinery and Equipment	21	3
Wanted	21	4
Miscellaneous For Sale	21	1
Wanted	21	3
Musical, Miscellaneous	21	6
Mortgages [See Real Est. Loans]	22	7
Moving and Storage—		
[Business Directory]	21	5
Musical and Dramatic	21	2
Musical Instruments	21	2
Office Furniture and Devices	21	9
Painting and Decorating—		
[See Business Directory]	21	5
Patents, Patent Attorneys	23	7
Personal [See Musical Instruments]	21	2
Poultry, Chicks, and Equip	22	7
Radios, Supplies, Service	25	2
Real Estate—		
Apartment Buildings	22	3
Business Property	22	3
Business	22	4
Farm Lands	22	7
For Exchange	22	7
Industrial Properties	22	7
Loans, Mortgages	22	7
Miscellaneous	22	6
Resort Properties	22	7
Resorts, Hotels, Suburban	22	5
Vacant	22	7
Wanted	22	7
Sewing Machines [See Household Appliances]	21	9
Situations Wanted	25	6
Sporting Goods	25	2
Store and Bar Fixtures	21	9
To Rent—		
Apartments	22	1
Apartments, Rooms to Share	22	1
Furnished Apartments	22	1
Housekeeping Rooms	22	1
Houses [City and Suburban]	22	1
Industrial Properties [See Real Estate]	22	2
Rooms and Board	22	1
Stores, Offices, Shops	22	2
Travel	21	1
Trade Schools—Men	23	7
Trade Schools—Women	23	7
Typewriters and Supplies [See Office Furniture and Devices]	21	9
Undertaking	19	5
Wanted—To Rent—		
Apartments	22	2
Houses	22	2
Industrial Properties [See Real Estate]	22	2
Rooms, Board, Rm. & Board	22	2
Stores, Offices, Shops	22	2

—LOST AND FOUND—

BADGE lost—Chicago. Surface Line No. 1676; on North-av. in 3900 blk.; Fri. eve., Feb. 23; rew. Spa. 4052.

BAG lost—Black Gladstone, Feb. 19, La Salle-st. station; initials A. B. K. in River. Please call Andrew B. Kobarek, 1100 E. 222d-st., Cleveland, O.

BILLFOLD lost—Red leather, Mrs. George Shipley, Saturday, Rew. Univ. 1658.

BLOUSES lost—2, in box, drug str., Div.-Clark; 2urs. Mitchell, Sup. 2300 days.

BRACELET lost—Gold hearts, Ann and Eddie; Saturday; between Lincoln, Fullerton and Dickens-st.; rew. Div. 4996.

BRACELET lost—Identification, sapphire, in Goop; reward. Sta. 4228.

BRACELET lost—Charm, ladies' rm. rest., 79th-Western, Sat.; rew. Ced. 7793.

COASTER wagon lost—Richard Butler on under side of wag. Rew. Gro. 1544

DOG lost—Grey male dog, white feet and chest, vic. 64th and Paulina; name "Snafu." Soldier's mascot. Reward.

PROSPECT 2806

DOGS lost—Irish setter female and Boston bull terrier male; pet of service man overseas; liberal reward. Austin 7911 or Col. 9334.

DOG lost—White and tan long haired Shepherd; $10 rew.; nr. Belle Plaine and Kedzie. Irv. 3466 or Key. 0604.

DOG lost—Feb. 4, small female, beagle, black, brown, and white; answers to Gypsy. Rew. Call Lake Forest 1278.

DOG lost—German Shepherd male, black and tan identification, No. 1940 tag and chain; reward. Greenleaf 7871.

FUR PIECE lost—Betw. downtown and Belmont-av. Reward. Ard. 7478.

PORTFOLIO lost—With sheet music, Sat. evening, lobby Randolph-st. theater. Reward. Blue Island 411-J.

PURSE lost—Brown leather; Sat. evening on Madison-st.; contents valuable, ration books; reward. Vil. 3043.

PURSE lost—Black, val. papers, vic. nr. N. S. Rew. D. Smith, Lon. 8600,R.206.

PURSE lost—Blue Cordey, vic. north subway train. Reward. Rockwell 7920.

PURSE lost—Brown, ladies', Lincoln-Peterson av. Sat.; lib. rew. Sun. 5353.

RING lost—In washroom at Tip-Top Inn, Lady's platinum engagement ring with center stone and 2 small side stones. Finder call Fairfax 0210 or Republic 4046 Reward.

RING lost—Diamond, engagement, cente, diamond surrounded by smaller stones platinum band setting. Oak and Michigan-av. Generous rewd. Sup. 5671

RING lost—Man's, lion head, ruby eyes, diamond in mouth; liberal reward. Box A. Naval Air Station, Seattle, Wash.

R. Kelly.

SUITCASE lost—Black, Feb. 22, between Howard-loop. Contains girl's clothing Reward. Lib. HANSON,

704 S. BOULEVARD, EVANSTON.

WALLET lost—Black, Fri. night, South Pk. or Jackson bus. Money, important papers. Lib. rew. BITTERSWEET 4612.

WALLET lost—South side. Keepsake. Liberal rew. E. Walczak, Sag. 9652.

WATCH lost—Lady's platinum wrist, set with 6 baguettes and 56 round diamonds, having a bracelet with 79 round diamonds. Liberal reward. Har. 6100

WRISTWATCH lost—Valuable Gruen by overseas vet. in restaurant on W. Randolph, Carroll, Dearborn. Sta. 6881

WRISTWATCH found—Lady's, near theater, 47th-st. Pay for ad. Midway 1233.

—DANCING' SCHOOLS—

LEARN to dance corr.—Beg., adv. Sunny Carroll, 4751 N. Western. Lon. 7975

BEGINNERS – Private or class lessons Terpsichorean Club, 454d Blvd. 5080

WE SPECIALIZE IN BEGINNERS. Lea's Studios. 1041 E 63d Blvd 1113

—TRAVEL—

SERVICEMAN driving to Calif. Feb. 28. Take two. Also will sell railroad ticket to Fresno, Cal. Ardmore 5073.

DRIVING to Los Angeles—Stopping nights Take 3 or 4. Radcliffe 4525.

—COLLECTIONS—

COLLECTION—United Mercantile Service, Rm. 610, 140 N. Dearborn. Sta. 4181.

—INSTRUCTION—

COMPLETE BEAUTY COURSE; $100. New Fashion. 3304 N. Lincoln. Buc. 7048

—MUSICAL INSTRUMENTS—
Pianos

CLEARANCE SALE
FACTORY TO YOU.
NEW SPINET PIANOS FROM $395.
Buy now for musical study. Pre-war prices. Free delivery. Full factory guar.
SEMI-SPINETS, CONV. FROM $155.
Many fine makes; all guaranteed.
GOOD USED UPRIGHTS FROM $55.
Splendid selection other fine new and used pianos at factory bargain prices.
GULBRANSEN FACTORY
OPEN TO 9 P. M. 820 N. KEDZIE.

GOOD used piano—$35 on 30 days free trial with minimum payment term of $1.50 wk.; the smallest standard sized piano keyboard; full 88 note; free delivery. Fireproof private piano warehouse No. 39, south Ashland-av. at 39th-st. Open until 9 p. m.

ORIGINAL JULIUS BAUER GRAND—Like new; genuine ivory keys; complete Sostenuto pedal. Bauer pianos have received the highest endorsement of artists and the musical public everywhere. Cable's, 228 S. Wabash. Op. Mon. eve.

USED GRAND AND UPRIGHT PIANOS.
Used grand pianos.....$495 up
Used upright pianos.....$135 up
NOW ON SALE.
Kimball Factory, 2611 S. California.
Open daily 9:30 a. m. to 5 p. m.

FOR SALE—100 UPRIGHTS AND PLAYER UPRIGHTS, ALSO GRANDS. STUDIO SPINET PIANOS. E-Z TERMS. 5441 S. ASHLAND. OPEN EVES.

BIG Sacrifice of fine grands, incl. Steinway, Mason & Hamlin, Baldwin, Kimball. Pianos shown at 4630 N. Marine Broadway. Open Tues. and Thurs. eves.

MUST SACRIFICE 25 GRAND PIANOS—LIKE NEW; BALDWINS, OTHER MAKES. 6242 W. GRAND-AV.

53 IN. Kimball upright and padded bench—French grey. Call after 6 p. m. or all day Sun. Hay. 0193.

NEW SPINET PIANOS, $410.
Wal. or mah. Victor Wise., 4809 Lake

ORIGINAL Chickering mah. grand, $495. MOIST PIANO CO., 5509 Broadway.

Miscellaneous

MOTHER of pearl lady's model accordiana with 4 switches. $400. Also player piano. Kildare 0515.

60 BASS accord., blk.; A-1 cond; sacrifice $95. 307 S. Wabash, 2d floor.

80 BASS—1 switch, all white piano accordion; price $275. Berkshire 2399.

—Wanted—

Don't Sell Your Piano
UNTIL YOU SEE US
WE ARE PAYING HIGHEST
SPOT CASH PRICES FOR USED
Grands, Uprights, or Players
Voss & Weeg Piano Co.
5665 W. MADISON-ST.
CITY-WIDE AND SUBURBAN SERVICE.

COLUMBUS 8200
"CALL US FOR A SQUARE DEAL."

WE WANT
YOUR PIANO
REGARDLESS OF MAKE, TYPE, OR CONDITION. PHONE US FOR THE BEST PRICES IN AMERICA!
SOUTH SHORE 7411
ROGERS PARK 2894
CANAL 8720
ALL DAY SUNDAY, CALL ROGERS PARK 2894

PIANO WANTED
HIGHEST PRICES
paid for—uprights
GRANDS—SPINETS
WE GO ALL OVER
WENTWORTH 8724

We Need 1,000 Pianos
ANY AGE—SIZE—CONDITION
Chicago's Highest Prices
QUICK SERVICE—CASH
BURTON PIANO CO.,
4705 N. KEDZIE-AV.
JUNIPER 2121

American Piano Mart
BIDS OVER ALL MARKET PRICES ON GRANDS, UPRIGHTS, PLAYERS, AND SPINETS.
CASH AT ONCE
PHONE TODAY.
LINCOLN 1470-1480
WE GO EVERYWHERE.

MIDWEST PIANO CO.
Will Pay Top Prices
FOR PIANOS.
GRANDS, UPRIGHTS, PLAYERS, MIDGETS.
QUICK SERVICE—CASH WAITING.
Vincennes 0076-0803

CHICAGO
PIANO EXCHANGE
BUYS MORE PAYS MORE
FOR
GRANDS AND UPRIGHTS.
KEYSTONE 2221

U. S. ARMY WANTS band instrument repair tools, including complete bench equipment and dent balls for all sizes of horns; also stock of repair materials. Address reply with price quotations for items available to Lt. Robert G. Hacker, Camp Ellis, Illinois.

WANTED TO BUY.
PIANOS.
ANY MAKE OR CONDITION.
WILL PAY SPOT CASH.
CALL TUXEDO 7852.

ACCORDION WANTED
ANY SIZE, ANY MAKE.
WILL PAY TOP PRICE
Geo. Brown, FRanklin 4848, any time

CASH FOR PIANOS
Top prices. All makes and all types.
BOULEVARD 2300

ACCORDIONS WANTED
ANY SIZE. AT YOUR PRICE
CALL SEELEY 6748 NOW

1,000 ACCORDIONS WANTED
AT YOUR PRICE. CALL OTTO.
Wab. 1212 Sat. and Sun. Sec. 5921.

VIOLIN WANTED
Must be genuine old Cremona.
L. W. Junkunc, Belmont 3703.

USED PIANOS WANTED
Highest cash prices paid for good used player pianos. Van Buren 9000.

PRIVATE Family wishes to buy piano—Grand, upright or cabinet. Will pay cash
Ravenswood 7136

WANT TO BUY USED GRAND PIANOS, SPINETS, UPRIGHTS. WILL PAY UP TO $700-$800. MERRIMAC 2811.

WANTED—Grand or studio, from private party; have cash. Diversey 0646

CASH for Trumpet, Sax, or Clarinet, M. Fox, 3544 S. State. WEBSTER 7523.

WILL pay cash for good grand or plain case upright. Mr Gregory, She. 8414

PIANO WANTED FOR CASH.
SHELDRAKE 5797.

WANTED—Small upright piano, less than 54 inches high; for cash. Mer. 4099.

THEATERS NEED YOUR UPRIGHTS
GRANDS, CASH, ROGERS PARK 5281

CASH FOR A USED ACCORDION
from private party. SEELEY 6270

PLEASE SELL ME YOUR PIANO—NAME YOUR OWN PRICE. KEYSTONE 9510

ACCORDION WANTED FROM
PRIVATE PARTY. SEELEY 8475.

WANTED—Used grand or spinet piano from private party for cash. Aus. 4928

WILL pay top prices for piano from private party. Vincennes 0803.

WANT—Grand, Spinet, or small upright. LAKEVIEW 5428.

CASH FOR A USED ACCORDION
from private party. KEDZIE 3699

WILL PAY CASH FOR USED GRAND.
PHONE EDGEWATER 3626.

WILL PAY $250 CASH FOR MIDGET UPRIGHT PIANO. AUSTIN, 8334.

CASH FOR YOUR OLD PIANO.
BALDWIN PIANO CO. WABash 6900.

—MUSICAL INSTRUMENTS—
Wanted

PIANOS WANTED
FOR CASH
MERRIMAC 4026
Any Style Any Condition
PHONE TODAY
CASH TODAY
Chicago's Oldest Used Piano Dealer.

"Call Us for Best Deal"
NEIGHBORHOOD PHONES:
ROGERS PARK 7476
HYDE PARK 0477
AUSTIN 3023

PIANOS WANTED
Highest Cash Price
G-U-A-R-A-N-T-E-E-D
For Your
UPRIGHT, GRAND, SPINET, PLAYER OR MIDGET.
OUR BUYERS
CALL ANYWHERE
IN CHICAGO OR SUBURBS.
Cash Immediately
Dorchester 0911-0839

PRIVATE FAMILY WANTS TO BUY PIANO. CASH. IRVING 8090.

—MISCELLANEOUS—
For Sale

3 T-squares, $5 up; gas soldering iron furnace, $5; 25 miscel. size casters, $30 lot; 5 h. p. Roth grinder with 2 20" wheels, $250; 500 bread pans, 5c ea.; misc. bushing, 7/8 to 1 in.; 10 in. internal grinder with two motors, 3" to 12" bore, up to 18" depth, with pumps for wet grinding, $6000; Egry register, 8½"x11, offers; misc. bolts, nuts, washers. FEDERAL LE MOON. 849 N. Kedzie.

15,000 ASSORTED ball bearings, small sizes, government reject; AA-5 priority required. 200,000 steel & Allen set screws; large quantity brass and steel machine screws, nuts, lock washers. Central 3848.

WRONG SIZE. CAN'T USE 5,000 PLAIN STAYED BOXES, 9¼x8x2 11-16; fully telescoped; .030 chip board. Best offer takes it. WHITEHALL 5670.

PREMIUM dealers, novelty houses, attention—Introducing attractive glass novelty case. Many uses. Sure fire item. Address M B 225, Tribune.

CORRUGATED CARTONS
Immed. delivery, large and small sizes. New or used. Lakeview 4310. Meehan.

NEW WOOD STATIONERY CABINETS, 48x18x62.
Quirk, 1166 W. Madison. Monroe 8373.

150 STEPLADDERS—6, 8, 8, 10, and 12 ft.; best make; slightly used; excellent condition. STATE 0307.

GARDEN tractor, snowplow, etc., $225. 30 in. power mower and sulky, $295. We buy, trade. 5111 Ogden, Cicero 939

FLUORESCENT FIXTURES.
Latest industrial and commercial models 20-50% savings. Delaware 4647.

AUTOMATIC cellophane bag maker; 2,000 lbs. 25 gauge stapling wire; electric cellophane bag sealer. Ken. 4320.

LEATHER suit for welding. Fur coats size 12 $50. Also very fine bed set, pure silk bed trim. And 7439.

6,500 LBS. COLD drawn seamless tubing —Short lengths, 5¼ inch o. d. x 4¼ inch i. d. Call Central 3848.

BARBER shop fixtures, 1 chair, excell. condition. Webster 2824.

BAKERY oven—Gas, portable; excelent cond.; best offer. Alb. 1317. Monday.

FOR SALE—500 fiber cartons, 20x8x20. P. O. Box 27, Kankakee, Ill.

CHROMIUM combination elec. plate-percolator, toaster. Nevada 3257.

KILNS for firing glass, china, tiles. Calumet 8337 between 9 and 5 p. m.

—Wanted—
WANTED

Surplus Strip Steel:
.009" thick 3¼-3¼x4" wide.
Surplus Strip Aluminum:
.020" thick 3¼-3¼x4" wide.
.020" thick 7¼x7¾" wide.
.025" thick 8¾" wide.
Surplus Bright Steel Wire:
.0258" Dia. Approximately .40 Carbon
.0380" Dia. Approximately .40 Carbon
.051" Dia. Approximately .40 Carbon
Surplus Spring Steel Plate Strip:
.008" to .010" thick-3/16" wide.
We are interested only in material in first class condition.
We are manufacturers.
ADDRESS L R 375, TRIBUNE.

WANT new or reconditioned vault door—Write comp. descr. and prices wanted. WEBSTER INDUSTRIES, Sandwich, Ill.

WANTED—Portable air compresser with paint spray gun; private party. Phone Del 4513

MUCCI BROS. pays $15 and up for Singer sew. machines; highest pr. for paper, rags, mattresses, etc. Law. 0359

WANT—WATER WAGON—To be hauled by tractor to water trees. Will buy or rent STATE 0266

CORRUGATED CARTONS—15,000 wanted immediately by user, 6x6x13½, 14x12x18; must be clean. Ran. 2225.

WANTED—1 or 2 15 or .020 Steel Bedding. 2645 Milwaukee. Alb. 1112

REMER STORAGE SALE—EASY TERMS PARL., BEDRM., DIN. FURN. $39 UP. LIBERAL. $150. WILTON RUG, $59. WOOL WIL. BRDLMS. $4.50 SQ. YD 5822 N. Western. Daily 6; 2 eves., 9

BEAUTIFUL ENGLISH SOFA, antique velvet, down filled, with slip cover; TWIN ENGLISH FIRESIDE CHAIRS in matelasse slip covers. Sun. all day, after 7 p. m. week days. Lakev. 0870.

3 Rm. Compl., new furn., $189.50
FURNITURE MART OUTLET.
3071 LINCOLN-AV.

SALE—Armstrong's inlaids, 22c sq. ft. No installing charge. Bring rm. size. UPTOWN LINOLEUM CO.
5133 N. Clark. Longbeach 4352.

10 VAN LOADS OF FINE USED FURN. Compl. outfits, 1-5 rms.; cheap; terms. Tom Thumb, 5841 W. 25th-st. Cicero.

DINNERWARE—Rosenthal's Selb-Bavaria gold rim, Aida pattern. Service for 6. Private. Edmore 4700.

DO YOU NEED FURNITURE?
Real bargains in furniture and rugs. Easy terms. Irving 7830 S. Halsted

SOFA, chairs, vacuum cleaner, tables, rugs, mirror, broiler, chop, dressers, etc. Oak 8860. 3936 Lake Pk.-av.

ACCOUNT of death, selling complete 4 rm. apt. furnishings. Mon., Feb. 26, 10-5 p. m. 5450 Cornell, 1st apt. 2.

FURNITURE—Rug, 9x15; ven. blds., 7.8x6.3; tw. inner spg. matts.; elec. iron; miscellaneous. Bit. 7200, Ext. 911.

18TH CENTURY mahog. 9 pc. dining set, 6 chairs; radios, stoves, gas sets Schwartz Bros., 7012 Stony Island.

REPOS.—3 rm.: lk. new; $99; tms. Tues. Thurs., and Sat. till 10 p. m. Advance Furniture Warehouse, 3 Broadway, Cic.

MOVING TO CALIFORNIA — SELLING OUT 8 ROOMS OF FURNITURE. 5225 GREENWOOD, 1st. FAL. 3677.

TWIN bedding, set—Walnut; complete with springs and mattress; like new. Regent 8028 after 4 p. m.

RUGS—9x12 Chin.; 8x10, 12x15 rose Hitlon; 9x9 yds. stair pad; hall runner. Illinois Carpet Co., 6355 Cottage Grove.

BIG SELECTION—LOWEST PRICES.
PRE-WAR MERCHANDISE.
"O. K." Furniture Co., 7907 S. Halsted

DAVENPORT, wing chair, 9x12 rug, 7 pc. dining rm. set, studio couch, 6 yr. size baby crib, bdr. set, toys. Bev.4844

HI. GRADE slightly used Rugs; Domestic and Oriental. Carpet Mart, 646 Montrose.

USED rugs—9x12, 8x10, $3-$15. Rug cl. 4922 Chicago-av. Op. Th., Sat. eves.

ALL kinds used furniture, stoves, rugs, etc. Weeks, 3d, D. Furn., 6730-42 Ct. Grov

PRIV. party, must sac., walnut period 12 pc. dining room set. Lon. 0124.

4 COMP. rms. of beau furn.—Will not separate: reas. 6638 Greenwood, apt.2B

2 PIECE PARLOR SET FOR SALE.
1756 N. Rockwell.

FURN., liv. rm., bedrm., tables, lamps, pictures. Willis Hotel, 4909 Sheridan.

BABY buggies — Pre-war, child's cribs cash or terms. Irving, 7859 S Halsted

PERIOD furn., china, porcelain, silver Williams-Barker-Severn, 229 S Wabash

FRENCH gold leaf curio cabinets. Art objects Coburn, 747 E. 79th-st

PAY bal. due—3 rm. furniture; $150. S. S. Household Furn., 746 E. 71st.

USED RUGS—All sizes, $3 to $25. Lion, 5931 W. Chicago. Op. Thurs.-Sat. eves.

6 RMS. modern furniture—bargain; going to California. Call Juniper 9625.

HOLLYWOOD bed—Like new; satin head board. Gra. 4074.

HOME FURNISHINGS & FURNITURE

Open today, Mon., to 9:30 P. M.
NOW OPEN
TO THE PUBLIC
CHICAGO'S LARGEST
CENTRAL
Warehouse Outlet
6 TREMENDOUS FLOORS OF FINE FURNITURE, INC. MANUFACTURERS' CLOSEOUTS AND FURNITURE MART SAMPLES AT SENSATIONALLY LOW PRICES.
A Few of Our Many Values.
End Tables: walnut finish.....$ 1.50
Desk Chairs 5.00
Bed Springs 6.00
Mattress, full or twin size.....8.00
Occ. Chair or Rocker.....9.95
Fold. Bed, comp. with mattress.....$44.8
Chest of drawers, maple or wal.....19.00
7 drawer Desk, walnut fin.....19.00
Tilt Chair and Ott.....24.00
Hollywood Bed Outfits.....24.00
Dinette Set, complete.....26.00
De Luxe Studio Lounge.....29.00
3 pc. Bedroom Suite.....59.00
2 pc. Liv. Room Suite.....59.00
19 pc. Liv. Rm. Outfit, comp.....77.00
11 pc. Bedroom Outfit, comp.....77.00
6 FLOORS OF VALUES.
AT TREMENDOUS SAVINGS
Central Warehouse Outlet
1245 S. STATE-ST.
CASH OR TERMS.
Op. Mon., Thur., Sat. to 9:30. Sun. to 5.

WAREHOUSE
SALE
BUY NOW AND SAVE
E-Z CONVENIENT CREDIT TERMS.
Repossessed parlor sets—As low as $25
Sample parlor sets.....As low as $45
3 piece bedroom sets.....As low as $39
Kitchen sets, all kinds.....As low as $18
Studio couches.....As low as $25
Rugs, all sizes.....As low as $25
Sample dining room sets...As low as $30
3 ROOM OUTFIT, all very best.....$169
3 ROOM OUTFIT, sample groups..$229
NELSON BROS.
OUTLETS
North: 4840 Broadway
South: 6910 Cottage Grove
Op. Tu., Thurs., Sat. to 10 p.m., Sun. 5

SPECIAL NOTICE.
WE ARE LOOKING FOR A DEPENDABLE party to take over the balance due on 3 rooms of beautiful repossessed furniture, practically NEW; all for $138. This includes 3 pc. bedroom set, 2 pc. parlor set, 9 pc. dining set, table lamps, and even dishes. Will separate or we will sell entire outfit for as low as $3 weekly. See Mr. Mills, credit mgr. Open Thurs., Sat. to 9 p. m., daily to 5 p. m. Open Sundays. WAREHOUSE OUTLET, 1232 S. Halsted.

WANTED—RELIABLE PARTY TO TAKE OVER for BALANCE DUE. Beautiful 5 room furniture; like new Parlor Set, Bedrm. Set, Dining Set, Rugs, Lamps, Tables, Pictures, Mirrors, Dishes, Glassware, etc.; all for $148; cash or terms. Will deliver. See delivery. NO FINANCE CO. TO DEAL WITH. IRVING FURNITURE OUTLET.
7839 S. HALSTED
Open Tues., Thurs., Sat. to 9 P. M.

CAN YOU TOP THIS?
TO BE SOLD AT ONCE.
3 complete rooms of fine 2 pc. Bedrm. set; liv. rm., dinette; lamp pictures, etc. ALL FOR BALANCE DUE OF $149. TERMS. FREE DELIVERY. OPEN EVENINGS; SUNDAY 10 A.M. to 5 P.M.
MEYER'S FURNITURE HOUSE.
4100 S. ROOSEVELT-RD.

4 ROOM OUTFIT, $149
Parlor, bedroom, din. set; rugs, lamps, tables, mirrors, dishes, etc. Terms.
3015 LINCOLN-AV.
INTERSTATE FURNITURE CO.
Open Thurs., Sat. eves. till 9:30.

WE HAVE THE RUGS
67 CHINESE, 9x12.....$85-$289
775 USED, 6x9, 8x10, 9x12...$5-$45
950 PRE-WAR 4x6 to 9x18...$9-$115
900 NEW 9x12, $15-$79. 25% orientals.
CHECKER Cleaners Whse., 1301 W. 63d.

SAVE 20% TO 40%.
NEW AND FLOOR SAMPLE SALE.
Spring, cot sets, innerspring mattress, studio couches, bedding, etc. Also at Home Furn. Mart, 3660 Irving Park-rd. Cash, terms. Open Thurs., Sat. eves.

BEDDING—Consisting of double bed, box spring and mattress; sofa, dresser, mirror, night stand; also breakfront. CALL MONDAY.
ADOLPH SHLAES.
160 N. La Salle. State 4501.

CARPETS AND LINOLEUMS.
9x12 seamless rugs.....$18.95 to $259
Broadloom carpeting.....84c to $6.95
Hall and stair carpets.....98c to $7.95
Linoleums, asphalt tile, and congoleums.
BARD-MAY, 1547 Roosevelt, Can. 1553.

BRAND new J. Lind 4 post, wd. beds. Oth. mod. beds, coil sprs., matr., $6.95 ea.; two insp. studio couches, $29.75; 3 pc. parlor set, $39.75. Cash, tms. Cooper Bedding, 2645 Milwaukee. Alb. 1112

REMER STORAGE SALE—EASY TERMS PARL., BEDRM., DIN. FURN. $39 UP. LIBERAL. $150. WILTON RUG, $59. WOOL WIL. BRDLMS. $4.50 SQ. YD 5822 N. Western. Daily 6; 2 eves., 9

BEAUTIFUL ENGLISH SOFA, antique velvet, down filled, with slip cover; TWIN ENGLISH FIRESIDE CHAIRS in matelasse slip covers. Sun. all day, after 7 p. m. week days. Lakev. 0870

—ROOMS—ROOM AND BOARD—

South Side

DREXEL, 6137 and 848 E 64th-st.—Clean, attr. rms.; very reas.; all trans.

GARFIELD-BL., W., 944—Large, attr. front room; facing blvd.; adj. bath; bus. woman; excellent transp. Bou. 3310.

HARPER—Rm. 1st fl.; all trans.; pref. empl. person; kit. priv. Dor. 0409.

HARVARD at 72d—Pleasant rm., priv. home; near R. I.; lady. Abe. 2212.

INGLESIDE, 6351-53—Mod. attr.; running wat.; maid ser. A-1 trans. Reas.

INGLESIDE, 6410—Large slpg. rm.; 1st fl. front; employed lady pref.; $5.

OAKENWALD, 4368—Sleeping rm.; man preferred. Call Oak. 8725 for appt.

PERRY, 7125—Stm. ht. rm. and gar.; pri. hm.; gd. tran.; $3.50-$4. Abe. 0062.

SAGINAW, 7611—Lge. mod. rm. For 1 or 2. 1 blk. I. C., surf. South Sh. 1656.

31ST-ST., W., 219—Furn. or unfurn.; steam heat. A. Kamenjarin & Co. 3042 Wentworth. Calumet 4663.

62D-ST., 1368—1, 2, 3, 4 rooms; newly decorated; well furn.; $4.50-$5; some with private baths; also sleeping rooms.

65TH, 1551 E.—Rm., board.; dble. rm.; con. bath; all tran. men. Dor. 4658.

W. 60TH, 455—Lge. comf. rm.; home ckg.; gentleman; gd. trans. Wen. 1883.

DESIRABLE room and board—Hyde Park-blvd. All trans. Boulevard 2635.

ROOM and board—In exchange for light household duties. Hyde Park 0812.

NICELY furn. rm.; pleas. surr.; conv. trans. For empl. woman. Dor. 7186.

ROOM and board—Attrac., cong. home; young girls; reas.; I. C., L. Plaza 9709.

North Side

DEMING, 416—2 rm. apt.; share bath; also sleeping rms. Employed persons.

GRACE, 722—Front sleeping rm.; suitable for 2; excel. trans. Gra. 0140.

GREENVIEW, 6715—Lrg., light rm.; all tr.; innerspg. matt.; house. Rog. 7034.

KENMORE, 3115—Rm. and board; gentleman pref.; nr. trans.; reas. rent.

LAKE SHORE-DR., 1042—Bellevue Club for Girls; dorm. or double rooms.

LAKE VIEW, 2700 N.—Girl's club, dble. rm., pri. bath; ref. Fac. Lincoln Park.

PINE GROVE, 3645—Large, double room, twin beds; 2 business girls preferred.

SHERIDAN, 4153—Lge. well furn. rm.; best trns.; reas.; ref. Boyle. Lak. 4519.

6334 WAYNE—Hall, Bri. 9834; rm.; priv. fam.; gd. trans. After 6 p. m.

ROOM and board at attractive business girls' club; references required. Call Whitehall 9595.

NICELY furn. slpg. rm.—Sgl.; bath at door; employed yg. woman. Call any day until 3. Bittersweet 9639.

SLEEPING ROOM—Gentleman; 3 meals; good transp. Diversey 5187.

BUS. Girls-Students—A home away from home; plenty good food. Del. 0330.

RM. for 1 or 2 men; mls. opt.; nr. Buick plant. Tel. Franklin Park 2139-R.

PLEASANT room for employed lady; 1 in family. Phone Wellington 5697.

LGE. slp. rm.—Suit. 2 empl. women or mar. cpl.; conv. bus, L, st. car. Bit.0368

West Side

LAFLIN, 317 S.—2 front housekeeping rooms; single sleeping room.

Miscellaneous

WATCH THIS SPACE FOR FUTURE ROOM VACANCIES. Visit your neighborhood Y. M. C. A. THE Y. M. C. A. OF CHICAGO.

VACANCY in small refined rest home for gentleman. Exc. meals; congenial home atmosphere. Wellington 3558.

PRIV. family will board girl over 3—Best care, food; playrm. Avenue 5681.

BEAUT. room for working girl or young woman. Gd. tran. Furnish refs. Ind. 5035

CONVALESCENTS, AGED—Finest care; $35 week up. 5010 Drexel. Atl. 7141.

TO RENT—HOUSEKEEPING ROOMS

South Side

BLACKSTONE, 6627—1-2 large, lt. rms.; refg.; new. dec.; $5-$10.50. Also sep.rms.

CRANDON, 8054—Rms. with kitch. priv.; suit. for employed couple. Sag. 3685.

DREXEL, 4743—1 rm. kitch. apts., $15-$30 mo. Share bath-refrig. Adults.

ELLIS, 5332—Large, light rooms. Phone Dorchester 0538.

2 RMS.—Refrig., $32; nr. I. C. and shopping dist. Boulevard 1029.

North Side

BEACON-ST., 4700—1 rm., $5.50-$7; adults; also slpg. rm.; nr. Lawrence L. Wilson bus.

BELDEN, 359—Small hskpg. rm.; gentleman pref.; near park; $4. Lin. 9581.

HALSTED, N., 2138—Lt. stm. ht. showers, reas. Also slpg. rms. Div. 7880.

West Side

1434 ADAMS—Hskpg. rms. frt.-side; $6-$7warm, cln., quiet. Adults. Hay. 8612.

MONROE-ST., 3358—Large hskpg. rm.; refrig.; water; employed person.

APARTMENTS, ROOMS TO SHARE

BUS. woman sh. with same attrac. 2 rms.; glzd. pch. Reas. 2525 N. Burling.

GIRL—Will share attrac. double apt. with same; rent reas.; daily maid serv.; 2 bl. from I. C., L. Mid. 0697, after 6.

THE ORIG. CHGO. RM. REG. RMS., APTS. TO SHR. DEAR. 2713.

COUPLE share with 2. 7 rm. residence; 2 baths, piano. $45 per mo. She. 1725.

HOTELS AND APARTMENT HOTELS

WACKER Hotel—Clark and Huron. Firepf. bldg.; 300 rooms; priv. baths; from $1.75 a day. An A. A. A. Hotel.

UNION PARK HOTEL. Five min. to loop; 210 S. Ashland; dly., $1.50 up; wk. rates qtd. in persn.

GRASMERE HOTEL, 4621 N. Sheridan. Rates from $1.50. LON. 1600.

PLAZA HOTEL—Clark and North-av. Double rooms, $21 and $24.50 weekly.

PINEWOOD Hotel, 2744 Pine Gr.—100 rs.; pr. bath; $1.50 da. sgl. $2 da. dbl.

DEVON HOTEL—Room, bath, $1.50 up. 1314 Devon [Free Park'g]. SHE. 6000.

—TO RENT—HOUSES

WOMAN will share 5 room bungalow with employed couple—Good transportation and location. Republic 5188.

TO RENT—APARTMENTS—SOUTH

HAVE mod. 3½ rm. in Chatham to exchange for 6 rm. mod. apt., 1st or 2d flr.; south side. Midway 6677.

LT. COMDR.'S family will exchange 3½ rms., furn. or unfurn., 1st, nr. I. C.; want 5, 6 rms. unfurn., S.S. Fal.5206.

EXCH. May 1—3d, 7 rms., sun parlor, 2 baths, $75, Hyde Pk., for 1st flr. 5 or 6 rms., South. Fal. 8762.

3-4 ROOM APTS.—Newly decorated. 1500 E. 55th-st. 1410 E. 63d-st.

7619 PAXTON—5 rms.; stove heat. Immediate poss.; $35. Call Stewart 10234.

EXCHANGE—Mod. 4 rm., in-a-door bed, for mod. 5 or 6; no 3d flrs. Ken. 7638.

4 ROOMS—Stove heat; $17 mo. 309 W. 53d-st. McClün, Wen. 1845.

EXCHANGE 3½ light sunny rms. for 5 or 6. Tel. Atlantic 2517.

4 ROOM stove heated flat—Light; good trans; available Mar. 1. Pul. 3990.

EXCHANGE 7 rm. apt., South, for 4-5 rm. apt., Rog. Pk. dist. pref. Liv. 0126.

TO RENT—APARTMENTS—S. W.

2657 W. 63D-ST.—Unheated store for residential purposes; for large or small family. Peters, 7923 South Park.

TO RENT—APARTMENTS—NORTH

EXCHANGE 4 rm. modern apt., tile bath, 4200 N., nr. the lake, for 6 or 7 rm. apt. on north side. Graceland 1892.

ADULTS des. 5-6 rms., vic. North Pk. or W. Rog. Pk. Can exch. 4 rms. nr. lake. Lon. 6500 wkdays., 9-3. Sun., Hol. 1228

EXCHANGE lovely 4 rm. modern apt., 1st fr., for 5 or 6 rms. No. She. 4490.

WILL exchange 3½ rms., 4600 North, for 5 or 6 rms.; North pref. Key. 6247.

FOR sale—Co-op. apt., 603 Addison, 7 rms., 3 baths; $4,000. Buck. 3299.

5 RM. apt.—Stove ht.; $17. 4 rm. apt.; stove; $12; Nr. North. Call Mic. 7706.

5 RMS. unfurn. in exchange for 4-5 rms. in Los Angeles. Ardmore 5618.

TO RENT—APARTMENTS—N. W.

WILL exchange beautiful 3½ rm. unfurn. apt., 3d, N. E. of Logan Square, for 5-6 rm. North or N. W. Jun. 4233.

EXCHANGE 5 modern rooms for 6 or 7 same in Albany Pk. or No. Key. 5938.

TO RENT—APARTMENTS—WEST

EXCHANGE—3 rm. modern apt., $37.50 [Lockwood-Madison], for 4-5 rm. mod., West or Austin; 1 child. Man. 5836

7 RM. apt. in exch. for 5 or 6 rm. unfurn. apt., w. or n. w., Garfield Pk.; 1st fl. pref., by business exec. Nev. 2788.

IMMED. poss.—6 rm. flat and store, 2 car gar.; furn. opt.; terms. Mon. 8763.

EXCH. 3½ rms., 1st fl., near pk. and school, for 5 on west side. Van. 8578.

—TO RENT—FURNISHED APTS.—

South Side

1 AND 3 rm. furnished apts.—4500 S. Greenwood. Boulevard 6961.

FOR 3 months only—4 rms.; starting March 15; $70 mo. Call Fairfax 3311.

3 RMS.—Steam ht., refrig., cabinet sink, $10 week. 502 W. 44th-st.

Northwest Side

3½ RM. furn. res. apt.; pri. bath.; pri. entr., r. por.; refr.; gas; cab.; no linens; no serv. Refs. $65 mo. Arm. 4276.

WANTED TO RENT

Apartments

EMPL. cple. desire 1½-2½ furn. apt.; $45-$55; bath; ref.; Edgewater, Rog. or Alb. Pk. Lon. 2890, 5-7 p. m.

SMALL apt. for employed mother and 6 year old daughter, or will share apt. North or northwest. Pensacola 4428.

1 OR 2 Rm. apt.—South side nr. I. C. preferred. Employed couple. Call between 9 and 5. Wab. 8900. Mrs. Pane.

4-5 RM. htd. unfurn. apt.—Conv. 79th-Cottage Gr.; 2 adults; no pets. Will pay sublease fee. Radcliffe 9514.

WANTED—4½ rms. N. or N. W., in exchange for 4¼ rm. Cleveland Heights. Ohio. Fra. 4785, 8-5 wkdays.

4 OR 5 rm. apt.—Unfurn.; South side, nr. I. C. or Rock Island trans.; young couple, no children. Stewart 8684.

2½-3 RMS.—Furn. or 5-6 rms. unfurn. Navy couple with 3 yr. child; stationed permanently in Chgo. Jun. 1530.

5 OR 6 room modern apt. Can furnish good reference. Now or May 1. South Side. Vincennes 4366.

3 TO 6 rooms, furnished—Naval officer's wife and 2 mos. old baby; near U. of C. Franklin 0700, Room 906.

CHIEF petty officer, wife, girl 9, want 3 rm. apt. nr. schl., west. Van 7114.

URGENT—5 rms., 1st or 2d; 4 adults; immediate possession. Col. 5474.

MODERN 5 or 6 rm. apt.—4 adults; South of 79th-st. Call Radcliffe 8389.

3 OR 4 rms.—Furn. or unfur.; 1 child. Urgent. Arm. 9384.

MID-AGED couple—5-6 rm. unfurn. modern apt.; pref. N. or N. W. Amb. 3402

3 OR 3½ rm. apt.—Modern, unfurn., clean, S. or S. W. side. Abe. 5347.

COUPLE desire 3 or 4 rms. furn.; 6 mos.; up to $100. And. 4200, ext. 726.

4-5 RMS.—N. or S. S., to $45; adult couple, May 1.Address H 373, Tribune.

WANT 3 rm. unfurn. apt., north; can exchange 2 furn. rm. apt. Wel. 0703.

WANTED—2 or 3 bedroom apt., unfurn.; N. or N. W. side. Phone Diversey 4355.

WANTED by responsible family, 3 adults, mod. unf. apt. $55 or less. Wen. 6295.

2 BUSIN. girls want furn. apt.; north; 1-1-½ rms. Address H 324, Tribune.

NEWLYWEDS desire mod. 2-3-4 rm. apt., fur. or unf.; N. W. side. Belmont 4745.

WANTED—4 rm. apt.; north side; by middle aged couple. Call Avenue 5730.

EXEC., wife [mid-aged]—3-4 rm. mod. unfurn.; nr. lake; north; Lin. 2843.

WANT 3 rms., furn., unfurn.; 3 adults. Address H 330, Tribune.

NAVY petty off., wife, boy, girl; furn. apt. N. W.; near school. Bel. Pen. 2337.

—WANTED TO RENT—

Apartments

BUSINESS executive desires 5 or 6 room furnished or unfurnished apartment; 2 or 3 bedrooms; north or near north side; adults; best references; will exchange 4 room hotel apartment in Hyde Park overlooking lake if desired. Call Wentworth 8751.

UP TO $250—5 TO 8 ROOMS

Apt. furnished or unfurnished, city or suburb. Responsible, permanent Chicago executive, 2 adults, 2 children, no pets. Will buy some furniture. Phone Andover 1460, extension 6.

AIRLINE OFFICIAL

DESIRES 2-6 RM. FURN. OR UNFURN. APT. OR HOUSE; TO $80. T. W. A. AND. 2000, MISS LEFFLER.

EXECUTIVE losing lease due to landlord's medical discharge; desires 5 or 6 rm. heated apt.; 59th-63d, Western-Kedzie pref.; family of 3, daughter 9 years. Prospect 6477, after 7 p. m.

2 OR 3 rm. unfurn. except for refrig. and stove—Ravenswood; employed woman; vacating pleasant heated 6 rm. apt.; same vic. Address M B 269, Tribune.

RESPONSIBLE couple desire 4 or 5 rm. unfurn. apt. for perm. home; n. or n. w.; on or before May 1st; good trans.; no children, no pets; exc. ref. ADDRESS J 439, TRIBUNE.

6 TO 9 ROOM APT. OR HOUSE

Lease or sub-lease up to $150 per mo.; South side. Will buy some furniture. Chernoff, Bou. 5400 or Rad. 5389.

5-6 RMS.—Unfurnished or semi-furnished, 2 well mannered children; permanent residents; N. W. pref. $50-60. Best references, business and personal. BITTERSWEET 3669.

MECHANICAL engineer, perm. located, to be married soon, desires 3-4 rm. mod. unfurn. apt.; nr. north side or so. side; up to $50; occupancy April 1 or before. Address L 324, Tribune.

DEPENDABLE fam., 4 adults, des. 4 or 5 rm. unfurn. htd. apt., 1st or 2d.; No. or nr. No. West; good tran.; no pets. Bittersweet 6951.

CONTROLLER of company desires 6 rms. unfurn. apt.—N. or N. W.; nr. school; daughter 10; no pets; to $90 month. Sup. 6543. Mr. Thorson, 9 to 5 p. m.

MAN and wife estab. in furn. business want 3¼ or 4 rm. unfurnished apt South side in desirable loc. No pets Call Wab. 3832, days. Pul. 4904 eves.

5 OR 6 rms.—1st or 2d flr., N., West, or N. W.; Lt. Comdr., wife, 2 sm. children and sister; permanent; will pay up to $85 or $90. Sag. 7412.

4, 5, OR 6 rooms—$40-$50, heated; 3 adults, no pets, best refs. N. or N. W., near transportation. Phone Elmhurst 2564R or Cen. 3573 Monday.

ART DIRECTOR, NEWLY MARRIED, 2½-3 RM. MOD.; NORTH; TO $75; FURN. OR PREF. UNFURN. MR. KELCH, CENTRAL 5377. WKDAYS.

DISCHARGED naval officer, responsible party, own business, wants 2 bedrm. apt. Will buy furniture; N. side; to $150. Sta. 0565.

EXECUTIVE and wife want 4-5 rm. mod. unfurnished apartment; 2 bedrooms; near lake; south or north; best references; now or by May 1st. Sup. 6085.

WANTED—6 rm. mod. apt., 1st or 2d fl. South side. Have mod. 3½ rm. in Chatham to exchange. Midway 6677.

1-2 RMS.—Bath, furn. or unfurn.; nr. I. C.; resp. gentleman; exc. refs., permanent. Address L 362, Tribune.

BUSINESS EXEC.—GREYVAN LINES. Desires 5-6 RM. UNFURN. APT. OR HOUSE. MR. THOMPSON. VIC. 7400.

WANTED—3, 4 OR 5 RM. APT. No children or pets; will do own decorating; A-1 references. Diversey 2629.

3 OR 4 ROOM flat—Adults; unfurn.; nr. 79th; w. of Cottage. Vin. 8601 all day Sun. After 5:30 Monday.

2 GIRLS—Post-grad. students; 2 room efficiency furnished apt.; North side. Address L S 186, Tribune.

Rooms

SERVICE man's wife wants rm. and board for self and child in exchange for light duties. Kildare 8840.

LADY—Rm. or hskpg. rm. kit.; priv.; Lawn. or Garf. dist. Address L 297, Tribune.

Houses

UP TO $250—5 TO 8 ROOMS

House, furnished or unfurn., city or suburb. Responsible, permanent Chicago executive, 2 adults, 2 children, no pets. Will buy some furniture. Phone Andover 1460, extension 6.

PROMINENT EXECUTIVE

3 bedrm. home or apt., city or N. or W. suburb; restr. area. Can give finest refs. Pay year's rent in advance. H. B. TURNER, YARDS 6622.

WANTED—3-4 BEDRM. HOUSE

now or May 1. Call Mr. Taylor COMMERCIAL SOLVENTS CORP. Lincoln 7121. Eves. Bayport 4568.

EXECUTIVE being transferred—Wants 4-7 rm. house or apt.; city or suburbs; can exch. 5 rm. Duplex in Detroit; references. Address L 262, Tribune.

MANAGEMENT engineer desires to rent 4 bedrm. unfurn. hse. in city or suburbs, pref. N. Side. Mr. Morgan, State 8343.

FURNISHED HOUSE—2-3 BEDROOMS. SUBURBAN PREF. NORTH SHORE. WHITEHALL 8216. MR. ECCLES.

PERMANENT Transfer—Desires 3 bedrm. suburban home. Rent, $80 to $100. Address L T 525, Tribune.

4 BEDRM. home on S. W. or S. E. side. Railroad man. Pro. 9429.

LARGE house, south of 43d, with option to buy; best of references. Oak. 7298.

Stores, Offices, and Shops

STORE with liv. quar.—At least 3 rms.; light mfg.; not on car line. Cal. 2372.

TO RENT—STORES,OFFICES,SHOPS

CHICAGO—CLARK BUILDING

800 N. CLARK-ST.

Modernized office space now available; 300-2,500 sq. ft. Call at bldg. or ELI HERMAN CENTRAL 9517

FOR RENT. Very Desirable Store for Furnishing Goods or Ladies' Ready-to-Wear. In Largest Downtown Hotel. City of 100,000 Population. Within 100 Miles of Chicago. ADDRESS A M 30, TRIBUNE.

FOR RENT. Very Desirable Corner Store in Largest Downtown Hotel. For Drug Store. City of 100,000 Population. Within 100 Miles of Chicago. ADDRESS A M 27, TRIBUNE.

PRIV. OFFICE AND RECEPTION ROOM SUITES, $35 UP; SECRETARY SERVICE AT NOMINAL COST, ALSO UP TO 1,600 SQ. FT. DIVIDED INTO 6 OFFICES, VAULT, RECEPTION RM. 30 N. LA SALLE-ST., ROOM 300.

FURNISHED PRIV. OFFICE AND RECEPT. IN SUITE, $25; ALSO 2 PRIV. OFFICE SUITES, $50; SECRETARIAL SERVICE, $5 MONTH ADDITIONAL. 82 W. WASHINGTON, ROOM 420.

DRUGGIST OPPORTUNITY. N. side transfer cor.; avail. March 1; has been operated by chain of drug stores over 20 yrs.; showing gross sales of over $75,000 annually. Buc. 4900

STORE, living quarters—Good home trading block; suitable for delicatessen, clnr. and dyer, tailor. Call Nevada 1406; rent $55 mo. 3002 N. Laramie-st.

79TH, NR. EXCHANGE—Approx. 5,600 sq. ft.; can be divided; stm. ht.; suitable wholesale, retail, or light manufacturing; will make good deal for right tenant. Regent 4800.

2800 SQ. FT.—3 offices and large assembly room. Suit. for loan, sales or contractor's office. Ideal loc. Madison-Western. Tobias, 2403 Madison.See.2468

CORNER SUITE—ALL OR PART; 1,600 SQ. FT.; 5 OFFICES, RECEPTION, DAYLIGHT WORK ROOM, VAULT. 82 W. WASHINGTON-ST., RM. 420.

OFFICES [2]—Formerly doctor's and dentist's offices; reception hall incl. 635 N. Cicero. Inquire 633. Immediate possession.

32 N. STATE, S. W. cor. WASHINGTON. Fireprf. bldg. Furn. offices from $20 up. SWIGART & CO., ROOM 601.

STORE—$25 month; 3rms. in rear, $15. Rms. could be rented sep.; stove heat. 1856 N. Western.

IDEAL single or double store, 2156 W. Devon; mod., reas. rt. Independ. 5805.

CORNER store—Finest Hyde Park loc.; transfer corner; reasonable. Reg. 8321.

STORES—For light mfg., storage, or shop. 1143 Berwyn. Lak. 6480.

333 N. MICHIGAN-AV.—Mail address. 24 hr. phone serv. R. 528, Fra. 7100.

GROCERY-Meat Store—In 6 apt. bldg. at 2053 Sheffield. Tel. Dea. 6681.

SUBLEASE—2 rm. office suite with vault. Loop. $40. Phone Central 6071.

—INDUSTRIAL PROPERTIES—

DO YOU WANT A DESIRABLE TENANT? Small bldg., 3,000 ft. to 6,000 ft. Laboratory work. Reputable, national organization. Lease. Location approximately Michigan and 2000 South. Reply. Address L R 466, Tribune.

WANTED. DO YOU HAVE IDLE SPACE? Mfr. in business 50 years needs immediately 15 to 60 thousand sq. ft.; near west or near north side preferred; rent or purchase. Call Van Buren 2242.

WANTED

to lease or purchase a fireproof bldg. of approximately 30,000 sq. ft. Financially responsible. Will act quickly. Address J T 299, Tribune.

2860-2 LINCOLN-AV.—At track; 15,000 ft.; semi-fire pr.; stm. ht.; frt. el.; trk. loading; poss. 30 days; excel. for mfg., food or liquor line; $35,000. FELBINGER, 2344 N. Cicero. Ber.2000

12,000 AND 3,000 sq. ft. floor space—Suitable light mfg. at 50c; light on 4 sides; watch service included. Owner occupies rest of bldg. Good loc. July 1 occupancy. Address M B 546, Tribune.

WANTED—Bldg. suitable for retail furniture store; must be good N. or N. W. retail location and contain 12,000-20,-000 sq. ft. General Furniture Co., 6155 S. Halsted. Normal 6162.

WANTED—Lease or buy 15,000 ft. 1 story, heated; pref. on switch, mfg. zone, south or s. w.; give compl. infor. 1st letter. Address M C 123, Tribune.

WANT best bldg. for light mfg. $8,000 cash will buy. Must be near North Western R. R. trans. Write P. O. Box 234, Deerfield, Ill.

STRAUS OFFERS

Lake—5,000 ft., 2d fl., htd. $200 mo. Straus & Co., 120 S. La Salle. Sta. 1945.

FOR sale—Mod. 1 story bldg., 13,000 sq. ft.; ½ truck level; ½ gar.; prominent street; south; bargain. Ran. 2311.

WANTED—15,000-20,000 sq. ft., zoned for heavy manufacturing; north or northwest side. Armitage 2062.

WANTED to rent—Equipped machine shop or space and use of equipment. Address H 329, Tribune.

FOR SALE—Brk. garage type bldg., htd.; N. W. side; 100x125; A-1 condition. ADDRESS M B 163, TRIBUNE.

GARAGE for rent—Fireproof bldg.; about 25,000 sq. ft. Suitable for warehouse or factory. 5050 Sheridan-rd.

WANTED to rent—Main floor or store; 3,000 to 4,000 sq. ft.; for light repair service. Call Randolph 2784.

FOR SALE—1 story brk. bldg.; approx. 6,000 sq. ft.; ideal for light mfg.; Addison-Kedzie mfg. dist. Cen. 0007.

WANT—3 6,000-ft. 1-2 stories. Good floor load. Buy or rent. ADDRESS M B 347, TRIBUNE.

WANTED—TO RENT or buy, 15 to 25,-000 sq. ft. suitable for machine shop; N., N. W., or W. side. Hay. 8138.

FOR RENT—1 story 14,000 ft., 2525 S Wabash. Edenburg. Cal. 4290.

FOR rent—2905 W. Madison; loft 50x 110, suit. lt. mfg., storage. Fra. 3852.

—REAL ESTATE—APT. BLDGS.—

South Side

WANT OFFER.

12 apt.; octagon frt.; ann. rt., $7,000
4 apt.; tile bath; 79th-Dante.
9 apt.; octagon front; 79th-Halsted.
3 apt.; new stoker; 80th-Champlain.
2 apt.; octag'n frt.; St. Sabina's parish.
2 apt.; Park Manor; 73d-Champlain.
Shown by appt. only. Excl. Agent.
REAMER G. LOOMIS & CO., 1035 W. 79th. Radcliffe 6600.

POSSESSION 1 FLAT.
3 FLAT
INGLESIDE-AV., NR. 82D.
3 6s, 2 baths..........$21,500
VERNON-AV., NR. 80TH.
3 6s, very desirable..........$20,000
2 FLAT
VERNON-AV., NR. 80TH.
2 5s, stoker, canvas walls....$15,000
Inspection by appointment. Tri. 6012.

SO MUCH FOR SO LITTLE

Well built 2 apt., located at 9616 Calumet-av.; 5-5 rms.; steam heat, Winkler stoker; California stucco walls; storm windows. Priced very low at $9,600. Phone Mr. Wagner. Rad. 7300, to see. DONALD F. MOORE, 7748 S. Ashland.

2 STORY frame—3-5 rm. flats, 1 store; stm. ht.; stoker and h. w. system; all mod. flats; owners flat, tile kitch. and bath, inlaid linol. and ven. blinds; for quick sale. $10,000. Call owner Monday to see. Saginaw 4283.

2-FLAT—Brick-steel construction; stoker; built-in shower; 5 rms.; heated insulated sleeping porches; newly decorated; t. t. stoves; new refrigs.; 2 car gar. Chatham Fields. $13,000. Private owner. 7933 S. Maryland. Stew. 9730.

S. E. CORNER 53d-Kenwood—Exc. Hyde Park location; 18 apts., 12-6s, 6-5s. Income $12,930. Priced to sell. Can be sold as 6, 12, or 18 apt. JOHN L. LYNCH & CO., 2602 E. 75th-st. Regent 4800.

SPIC AND SPAN

2 flat brick; 2 heating plants; located near 62d and Laflin. Smashout price $7,250. DOMBROU. 5100 S. Marshfield. Prospect 1585

73 FURNISHED KITNT. APTS. 20 yrs. old; fireproof; push-button elevator; oil heat; $40,000 or more required to handle this. A. B. La Zoris, 10 S. La Salle. Dearborn 0651.

2 APT. brick—Hot water heat; enclosed rear porches, stairways; 6-6 rms.; all large and light; nr. 64th-Wolcott. Rep. 5000. John McCarthy Co., 6316 S. Western.

3 STORY BRICK APT.

Nr. 80th-Hermitage; 3 6s; octagon front; tile bath; refrigs.; t. t. stoves; exc. cond. Mr. Blick. Hem. 7900.

4½X $11,600 INCOME buys 12 4-room and 9 6-rm. apt. bldg. in Kenwood; bus, I. C., and surf. transp. Inf. Plaza 8131, eves. aft. 5 p. m.

NR. 72D-GREENWOOD—2 FLAT. 6-6 rms.; stoker; garage; I. C. trans. Pr. $8,250. J. Thompson, Bev. 8286. Thompson & Miessler, 9307 S. Ashland.

3 ATTRAC. apts. at price of a home—All latest features; 1st flr. open; 2 car garage; I. C., bus, surf. Nr. 70th and Woodlawn. Fairfax 4499.

SOUTH SHORE 2 APT. 6 and 6; 2 car gar.; stoker, steam ht.; bldg. in beaut. cond. John R. Scott, exc. agent. Sag. 1516 or Reg. 3999.

HYDE PARK 4 flat brick—5 rm., encl. porch; steam, stoker; refrig.; 7 c. brk. gar.; new, dec. Imm. poss.; income $157.50; price $12,000. Hyd. 9273

NORTH ROSELAND. 6 flat brick; good cond.; 4-5s, 2-4s; steam ht., stoker; 5 car garage; lot 60x125. Price $18,500. Pul. 9377.

IN the most exclusive south side neighborhood—Widow must sacrifice a $35,000; 4 apt. brick bldg. for only $25,000. For full details, call Eng. 7700.

COR. 13 apt.—In Park Manor; Winkler stoker; modern equip.; income $6,200; unusual value at less than 5½ times rent; for quick sale. Republic 9700.

CORNER 2 FLAT, $7,750

Beaut. 6-6; h. w. ht.; lot 50x125; kit. cab.; gar.; nr. 90th-Halsted. Hem. 8300.

2 APT. brick—6-6; steam heat; 2 car brick gar.; nr. 77th-Paulina; $12,500. Nieubuurt, 1327 W. 79th. Ste. 2003.

12 APTS.—Good location and investment. $10,000 cash, balance 4½% interest. Address L R 527, Tribune.

30 FLATS—Woodlawn; rents $13,470 Pr. $42,500 with $15,000 down. CAPPS CO., Superior 6160.

REAL buy—Cor. brk., s. of 63d; 3 stores, 3 apts.; stm.; $14,500 cash. Oak.3300.

3 STORY furn. apt. bldg.—Brick; nr. university. Address M B 154, Tribune.

APARTMENT—Stucco; gas heat; Hoyne-av.; rents $65; $11,000. Bev. 9820.

$32,500—6-flat brk.; 5 rms.; tile bath; 6 br. gars.; 60x125. Medora. Ste. 1185.

Southwest Side

2 STORY and bsmt. brick—H. w. ht.; 2 car garage. 4034 W. 21st-place.

North Side

ATTENTION INVESTORS. MUST LIQUIDATE AT ONCE. 3 story mod. brk. and English bsmt. 33 apt. bldg., Rog. Pk. dist., nr. lake, bus, and L trans.; consists of 3-3½-4 and 5 rm. apts. Can be bought for about 5½ X rental. This is an outstanding buy, so hurry! To see, call MR. HEINEMANN. C. T. MOORE REALTY CO. 6351 N. Western. Op. eve. She. 0300.

OCT. FRONT 3 APT.

Devon-Western section; 6 rms. ea. and 1 apt. in basement; tile baths; 3 car brick garage; income, $3,480. The best buy in the section at $24,500. Bldg. located at 6251 N. Claremont-av. Do not disturb tenants. Call MR. WINOKUR. C. T. MOORE REALTY CO. 6351 N. Western. Op. eve. Shel. 0300

1½ STORY BRICK HOME.

Rogers Park—5 rms. and tile bath down; 4 rms. and tile bath up; 50 ft. lot; 2 car gar.; h. w. heat; 4 rms. up rented for $55 a month; immediate occupancy down. To see call MR. BOYER. C. T. MOORE REALTY CO. 6351 N. Western. Op. eves. Shel. 0300.

BEAU. DE LUXE 3 APT. BLDG. Oct. front; Claremont near Arthur; 6 lge. rms. each; 2 baths, 1 tile; 3 car brick gar.; must act quick. Call Mr. Gaylord. C. T. MOORE REALTY CO. 6351 N. Western. Sheldrake 0300.

MODERN oct. brick 3 apt.—6 rms.; tile bath; steam heat; rental $75 ea.; nr. Western & Devon; pr. $23,000. AXEL J. JOHNSON & CO. 2824 W. Peterson-av. Hollycourt 3360.

3638-48 PINE GROVE-AV.

6-4s, 9-3½s, 12-2½s, and 3 bsmt. apts. Rental $15,174. A. B. La Zoris, 10 S. La Salle. Dea. 0651.

3 APARTMENT BRICK. 3-6 rm. apts. with built-in tubs; steam ht.; ceiling rents $181; near Lincoln-Lawrence; 2 car brk. garage; possession 1 apt. 30 days. Lakeview 3428.

MODERN 2 flat—Oct. front; 6 rms.; encl. rear porches; h. w. ht.; tile baths; t. t. stoves and refrigs.; nr. Ashland-Pratt; $15,000. Well. 4466.

16 APT.—2 basement shops; Lakeview dist.; 17 yrs. old; 3½ to 4 mod. apt.; new equip.; requires $20,000 cash; inc. $9,108; price $50,000. Midway 0610.

18 APT.—Cor., nr. Edgewater Beach; 4 5-rm. apts., G. E. refrig., t. t. stoves, stoker; rents $11,600. Pr. $60,000. WALTER T. LARSON, 5159 N. Clark.

6 APT.—6 rms.; attr. mod.; in Devon-Western section. Pr. $40,000 for quick sale. Bri. 2234. John T. Wheeler & Co., 2634 Devon.

ARCADIA TERRACE 2 FLAT. 2-5s, 2½ rm. basement apt.; oil heat; tile bath; t. t. stoves; 2 car brk. gar. ARTHUR KRUGGEL & CO. Lon. 5531.

3 APT. de luxe—6 rms.; 1½ tile baths, kitchen; stoker; 5 car garage; lot 75x 125. Briargate 3508. Jacobs & Jacobs, Realtors, 2750 Devon.

4442 SHERIDAN-RD.—3 flat, 2 8s, 1-7; rent, $190; mtge., $8,000, 15 years; price, $14,500. Fall leases. For appts., Lidsker, attorney, Dearborn 9186.

4 APT. brick bldg.—2512-14 Sheffield-av. Price $5,500; income $88 per month. To insp., call Mr. Groll, Bri. 4000.

13 APT.—Modern bldg., 4 and 5 rooms, 50x150; stm. ht., excel. inc. Pr. $51,-000. Finan. arr. Dette. Buc. 2015.

2 APT. Brk.—5-6 rms.; h. w. ht.; gar.; Hutchinson nr. Lincoln; 30 ft. lot; pr. $10,000. Mr. Maier, Buck. 8401.

2 APT.—6-6 and breakfast nook; lot 37½ ft.; Maplewood nr. Arthur. Pr. $17,000. Miles F. McClanahan, 2415 Pratt-av.

6 APT. De Luxe—6-6 rms.; 4 car gar.; N. Rogers Park, nr. lake. Excel. buy. $45,000. Ph. Miss Snow, Village 7400.

4 FLAT brick—Four 4 rooms, 1 heated; reasonable. 1913 Bissell.

6 FL. br. store, gar., $14,500. Cash or trade at once; E-Z term. Dea. 6681.

24 APT.—Rogers Park; 4-5 rms.; stoker; refrig., stoves; rt. $15,000. Bri. 4100.

2 STORY brk. 8 apt.—Stove ht.; two 5s, six 4s; bargain. Phone Ran. 0960.

18 APTS., 4 stores; rental $11,450. Price $55,000. She. 8820.

17 APTS. on Malden nr. Leland; income $8,300 yr. Tel. Cent. 7798 for details.

Northwest Side

SAUGANASH 3 APT.

5-5-4 rms.; stm. ht.; 1st and 2d; stove 3d; encl. porches; 2 car gar.; 35 ft. lot; immediate possession only; $8,950. Washburn, 4201 Elston. Irv. 0078.

INCOME Bungalow—5 rms., enc. porch, and 4 lge., mod. rms. on 2d; fully insul. Poss. both apts.; hot water heat; 2 car gar.; good cond.; price $12,500. FOERSTER, 3901 Lincoln. Lak. 4148.

DE LUXE bldg.—4-6s; tile wall baths; large lot. Modern brick; 2-6s; 2 h. w. plants. Losacco. Mon. 7861 or Berk. 2056.

15 APARTMENTS. Corner brick; stove ht.; income $4,200; clear; will sell for $30,000 cash, or trade for larger. Krohn. Cen. 2245.

2 FLAT frame—5-6 rms.; furnace and stove ht.; wide lot; immediate poss. 1st apt. $8,500. [Mr. Spiekerman.] Realty & Mortgage Co., Bel. 0001.

3 APT. brick—6-6-4; h. w. heat, oil; exc. cond.; Sacramento, nr. Diversey. RAYMOND G. KIMBELL CO., 3600 Fullerton. SPA. 6040.

BRICK 2-flat—5-6 rms.; encl. porches; rock wl. insul.; new rf.; gar.; $11,500. A. J. Schorsch & Co., 6059 Irving Pk.

1½ STY. fr.—5 dn., 3 up; 2 r. cottage; lot 60x311; nr. Lawr.-Austin; $6,600. JOHN KROHN CO. 5343 LAWRENCE.

2½ FLAT brick—6-5-4 rms.; h. w. ht.; brk. garage; nr. St. Louis-Wilson; $9,750. Wellington 4466.

2 FLAT brick—5-6 rms.; furnaces, 2 plants, On Keeler north of Lawrence. Price $11,000. Phone Palisade 1462.

BEAU. 3 fl. brk.—4s; sun parlors; brk. gar.; Lady of Grace Parish; $11,500. Albany 7676.

2 FLATS—6 and 6, near Kildare and North; price $6,500. Leon Roe, 6278 North-av. Merrimac 8300.

2 FLAT brick—6-5 rms.; steam; stoker; dbl. gar.; good income. Kilbourn near Fullerton. Price $11,750. Mer. 0901.

BEAU. cor. 5 flat brick—4s; dbl. gar.; stm., stoker; $21,000. Merrimac 0901.

LIKE a park; big trees; big 2 flat, $17,000. Berkshire 1540.

4 FLAT brick—$8,800; good income. 1944 N. Fairfield. Juniper 5551.

3 APT. bldg.—3-4s; brk. siding; wide lot; ven. blinds. 3021 N. Avers.

2-4'S—HOT WATER HEAT. INQUIRE AFTER 6 P. M. 5102 BELDEN-AV.

GREAT barg.—2 apt. brk., $10,800. 5908 Wilson-av.; h. w. ht.; gar. Ber. 1540.

1412 N. TRIPP—Frame 2-6s. 1-5; 1st flr.; furn.; make appt. Pensacola 8610.

1½ STY. br.—Fr.; 4-4 rms.; $50 mo.; unhtd. Kildare-Grand; $5,500. Alb. 1100

BR. bungalow—5 rms.; auto. stoker furn. ht.; insulated; $7,900. Irv. 9000.

BIG 4 rm. bargain, $6,000; 2 flat fr.; no din. rm.; stove ht. Ber. 1540.

—REAL ESTATE—APT. BLDGS.—

Northwest Side

JUST LISTED—$14,500

Don't disturb occupants. 2511 N. Kimball; 2-6's, 1-7; stone front; steam, stoker; wide lot.

HAMMANN

805 N. CLARK. SUP. 1737 9 a. m.-5 p. m. weekdays.

5 ROOM APT. AND STORE

Immed. poss.; on Armitage nr. Central Park; newly dec. 2 story frame; store 1st; apt. with encl. rear porch 2d; auto. stm. ht.; lg. yard; 2 car gar.; ½ block to school; $5,500. Call Mr. Morphett. Capitol 1000, weekdays, 8:30-5:30.

2 FLAT frame on brick foundation—4 and 4 rms.; new Holland forced air furnace 1st flr.; stove on 2d; 2 car gar.; nice basement; private. Call Spaulding 1789 after 6:00.

West Side

BRK. 3 story—3-6's; stm. htd. Also English basmt., 3 rms.; mod. dbl. plumbing; shwrs.; stoves, refrigs.; exc. transp.; 2d apt. avail. $16,500. Van. transp.; 2d apt. avail. May 1st $16,500. Van. 2639.

LOOK at 1218 S. Springfield—Move right in; 2 flat, 4 rms. each; price $5,750, terms. Hirschberg, 3639 Roosevelt. Rockwell 6648.

3 STORY brick bldg., store and 2 large 6s—Steam heat, new stoker. Crawford near 16th. Priced for quick disposal. Central 0007.

17 APTS.—Yellow brk.; mod.; will sell or trade for home, No. or W. Side; reas. price. Address M C 120, Tribune.

2051 WARREN-blvd.—2 story brick 2 apts. and attic meeting hall. Priced for quick sale. Central 0007.

2 FLAT—7 and 8 rm.; furnace ht.; gar. Occup. May 1. 3240 Warren-blvd. Ked. 5364.

2 STORY brick—3 4s, 1 store; stove ht.; extra lot with 2 car gar. Owner 2d rear. 2329 W. Huron-st.

REAL ESTATE—BUSINESS PROP'TY

South Side

1547-49 W. 63D-ST.

Bldg. 50x125 adj. S. E. cor. Ashland; offered at sacrifice price about ½ orig. invest.; Terra Cotta brick and steel; no posts; fine for merchandise salesroom, display or office; must be inspected to appreciate; many features. JOHN F. CURTIS JR. PROspect 2771.

LAKE Park, nr. 55th—Brick, stone-front bldg. consisting of 1 store and 2-6 rm apts.; steam ht.; good cond.; rental $1,830 yr.; price $9,750, ½ cash. NEWTON B. LAUREN, 22 W. Monroe. Randolph 1107.

742 E. 63D-ST.—Near Cottage Grove-av., 1 sty. brk. store bldg., 125 ft. deep; occupied by same tenant for past 18 yrs.; one of best bus. locations on South Side. Contact owner, 110 S. Dearborn, R. 1320

BRICK Store—Also brick bldg., 2-6 rms., oct. front, arch doors, stm. stoker, lot 50x125; 2 car gar. Price $8,500. C. Detrick, 5056 Halsted. Bou. 0244.

STORE—With flat above; 2 rms. in rear, toilet and bath. Sac. Beverly 7550.

North Side

STORE and large beautiful 6 rm. flat—H. w. oil heat; Lincoln-av. nr. Diversey. A buy at $5,500. MR. PERNA. C. T. MOORE REALTY CO. 5613 W. Lake. Op. eves., Sun. Aus.7710.

70 RM. bldg.—Leased to one tenant as hotel at $275 mo. net, 10 yrs.; taxes $500; nets 10% on pr. $25,000; half cash. Capps, Superior 6160.

MOD. cor. on Peterson-av.—Store, 3 apt., shop, 3 brick garages; gas ht.; 57 ft. lot. Price $36,000, might trade. Bri. 2234. John T. Wheeler & Co.

74x125 COR., $37,500

3 sty. brick, stores, flats, lodge hall. Lincoln-av. cor. Dirks Co., Lak. 1410.

6 STORY HOTEL BLDG.—200 rooms, 6 stores; $11,000 net lease; price $80,-000. Call in a. m. Longbeach 6624.

EDGEWATER 2 sty. brk. bldg.—3 stores; 2 apts; near Granville-Broadway; income $4,260. Priced right. Rog. 6500.

Northwest Side

2 STORY brick — Estab. bakery-grocery doing $4,000 mo. business on 1st fl.; 5 rm. apt., 2d. H. W. ht., stoker. Pr., $19,000, includes building, stock and business. Inquire 7144 Belmont-av.

2 STORY brk. store and 6 rm. flat; cottage in rear. 4219 Lawrence-av.

West Side

ROOMING house—16 rm. house; 2 and 3 rm. apts.; well furn.; stm. stoker; good income. $8,000. 2232 Monroe.

BARGAIN—3309 Roosevelt-rd.; store and loft; income $3,483 a yr.; nets $2,984; $21,000. Buckingham 0845.

CHANCE of a life time—4 stores, offices; all rtd. Sell, exch. Rock. 2205.

—REAL ESTATE—HOUSES—

South Side

WE BUILD FOR VETS

NO CASH NEEDED

CLYDE-AV. MERRILL-AV. PAXTON-AV. LUELLA-AV.

Between 91st and 92d-sts. Reputable contractor will build 4, 5, or 6 rm. brick house for qualified vets; no cash req.; mo. payments like rent. INSPECT LOCATIONS, THEN CALL STATE 6871

DISCHARGED G. I.s

GREATER CHICAGO

WE HAVE AVAILABLE THE LOTS. WE CAN GET THE PRIORITY. WE CAN BUILD THE HOUSE. WE WILL HANDLE THE DETAILS. SEE OUR PLANS—$5,800 TO $6,500— AMERICAN HOME BUILDERS, INC., 6236 COTTAGE GROVE-AV. MIDWAY 4212.

4850 GREENWOOD-AV.

GOING AT A BARGAIN FIGURE

Beautiful modern home; 5 bedrooms; 4 baths. Every rm. light; 5 car gar. For particulars see R. M. O'BRIEN & CO. 111 W. WASHINGTON. RAN. 3062.

FINE home offered account sickness. 10037 Morgan-st. 6 rms.; oil ht.; stone firepl.; tile bath, powder rm.; encl. porch. Open for inspection Sunday, 1-5, otherwise appt. only. Paddock Realty. Bev. 3500. Evenings, Bev. 2615.

VETERANS

NO CASH REQUIRED. 4, 5, and 6 r. homes. Pay like rent. Desirable locations. GILL CONSTRUCTION CO. Tri. 1550.

STOP PAYING RENT. Buy 8036 S. La Salle-st. 5 rm. brick bungalow. Possession now.

LOOK AT THIS BARGAIN. 11026 Prospect-av. 7 rm. home; side drive and gar. Poss. now. Need $4,000.

SOUTH SHORE BUNGALOW, NR. 77TH-ST.—TILE BATH, GLAZED PORCH, RECREATION ROOM, SIDE DRIVE. $11,000. J. L. HESS, 2257 E. 71ST. MIDWAY 0050.

NEW BRICK HOME

Near I. C. and bus transp.; schools, churches, etc.; only $32 mo. after down payment. Address H 311, Tribune.

BEAU. Auburn Pk. 6 rm. brk. bung.—Tile bath, tile roof; insul.; h. w., oil ht.; lge. lot; 2 car gar.; bargain, $14,-250. Juniper 8125.

4½ RM. brick—8 mos. old; near 91st-Clyde; $6,250. Subject to present lease. You take rent. Call Sou. 1116, 9 to 5.

6 RM. frame cottage and new basement apt.; $38 mo. income; h. w. ht.; gar., side dr.; nr. all schools. Hudson 3152.

10540 S. SANGAMON—5 rms., $6,300 Glatt, 7630 Cottage Grove-av.

IMMED. poss.—5 rm. brk.; $600 down. bal. FHA. Address M B 525, Tribune.

LOOK!—$6,900; terms; buys new home; h. a. ht.; days, eves., Sun. 3558 Archer.

75TH-EGGLESTON — 8 room house; 2 baths; h. w. ht.; 33 ft. lot. Wen. 0688.

2 STORY 3 bedrm. res.—Near 103d-st. I. C. Barg. Bev. 5829 or Pul. 8870.

HOMES—Hyde Park and South Shore; I. C. trans.; terms. Phone Plaza 6900.

NEW house in W. Pullman—Bargain. Commodore 6137.

Southwest Side

LANDSCAPED 66 FT. LOT

Beautiful 6 rm. brk. Spanish type bung.; hot water heat; 2 car gar. with side drive; venetian blinds, arched doors, finished bsmt., floored attic, tile bath. Price only $9,850.00, terms.

F. H. HALVORSEN CO.

3145 W. 63D-ST. HEMLOCK 4300.

NR. Crawford-63d—6 rm. brk. bung.; oct. frt.; h. w. ht.; 2 c. brk. gar.; 4 rms. basmt. Reas., tms.; imm. poss. C. Urnich, 2500 W. 63d. Pro. 6025.

OPEN SUNDAY, 2 TO 5 P. M.

5755 S. ST. LOUIS-AV. Octagon 6 rm. bung.; vac. Hem. 8300.

5 RM. frame—Encl., htd. pch.; furn. ht.; copper gutters. Price $6,950. Open days, eves., Sun. 2850 W. 63d-st.

6 RM. insul. brick res.—Tile bath, mod. kitch.; h. w. ht.; nr. 83d-Kedzie; nr. schools; price $7,500. Bev. 9200.

7 RM. brick bungalow—Furnace heat, stoker, gar. Nr. 63d-st.-Major. $7,850. Finitzo Bros. 5444 Archer. Yards 3400.

OCTAGON front bungalow—5 rms.; near 57th-Richmond; furnace heat. Call Hemlock 0234 after 6 p. m.

NEW 5 and 6 room brick home—With 3 bedrms. 5240 S. Mason-avenue.

ON acct. of illness—5 rm. brk. resid., nr. trans., school. stores. Portsmouth 7964.

COTTAGE—5950 S. Laflin; h. w. heat, stoker. Call Lafayette 9300.

North Side

11 RM. res.—2½ baths; h. w. gas ht.; remodeled into 1 and 2 rm. furnished units; fine income; $8,000, incl. furn.; nr. Lawrence-Damen. WALTER T. LARSON, 5159 N. Clark.

$7,000—WEST ROGERS PARK. 3 bedrm. fr. home, nr. Western-av.; 2 c. gar.; imm. poss. Call MR. WARD. C. T. MOORE REALTY CO. 6351 N. Western. Op. eve. She. 0300.

DEVON-WESTERN—7 rm. bungalow; 2 car frame gar.; tile bath; oil h. w. heat; insulated roof; fine condition. Nr. all schools and transp. Bri. 3508. Jacobs & Jacobs, Realtors, 2750 Devon.

6 RM. 2 story insulated home—Desirable long lot; gas furnace; all trans.; Ravenswood section. Price $7,000. Address M C 125, Tribune.

4 BEDROOMS — Paulina-st. nr. Wilson. Owner must sell. Mr. Lawrence. CAIN & CULHANE, 4545 Broadway. Longbeach 2820.

6347 N. KENMORE—8 rm. brick resid.; nr. lake, shopping, trans.; lge. lot; pr. for quick closeout. Cen. 0007.

6 RMS.—Finished attic; large lot; 2 car garage; good condition; Rogers Park; $2,000 down. Wilkinson, Hol. 2677.

1241 EARLY-AV.: 10 lt. rms. hskpg rms.; lg. lot; nr. Brdwy. She. 2296.

$7,500—6 RM. res.; furnace; 37½' lot; nr. Wells Pk; $3,000 cash. Lak. 0477.

Northwest Side

$6,500 BUYS 6-6 r. inc. home—Damen-North; L tran.; poss. $2,000 down. Ave. 1372.

UNDERPRICED—Possession lge. oct. 5 rm. brk. bung.; tile bath. Addison-Austin. $9,750. Hayes, Ind. 4300.

6 RM. res.—Arched doors, 2 encl. porches; wide lot; $8,000. Pensacola 2600.

HAPPINESS home—Lge. lot. 5139 Waveland-av. Shown by appt. only. Ber.1540.

5 AND 6 RM. bungalows in Westwood. Westwood Realty, 7800 Belmont-av.

EDISON PK.—5-6 rm. bungs., all improv. in, paid for. Address M B 596, Tribune.

SIX rm. Eng. type brk. bung.—H. w. oil heat; $10,500. Merrimac 0900.

BEAU. cor. 6 rm. brk. bung.—Large lot; h. w. oil; insul. gar. Merrimac 0900.

BEAU. cor. oct. frt. 5 rm. brk.—H. w. oil ht.; $11,500 Merrimac 0900.

MOD bung.—5 lge. rms.; encl. porch; gar.; gd. loc. Pr. $8,000. Mans. 3848.

OCTAGON brk., $9,600—Big rms., 12 in. walls; nice neighborhood. Berk. 1540.

—REAL ESTATE—HOUSES—

Northwest Side

RAVENSWOOD MANOR HOME. Owner leaving city, orders immediate sale of this beautiful brick bung., 6 large, light rooms. Also 2 heated attic rms.; h w. heat, stoker. Ven. blinds, storm windows, recrea. rm. in bsmt.; 2 car brick gar. Poss. Only $12,650. Terms. Inspect today. Burke & Lynn,4747 N.Kedzie. Irv.7120.

NEAR ELSTON-LAWRENCE

Corner 5 rm. brick bung.; encl. porch; new. furnace; cab. kit.; lg. attic for extra rms. A real buy, only $10,500. WASHBURN, 4201 Elston. Irv. 0078.

ATTENTION, VOTERS! Under the G. I. Bill we are now ready to plan and finance your home. Call us today for particulars. Frank J. Munao & Co., New. 7138.

1½ STY. brk.—5-3 r. H. w. ht., $5,750 AND A 6 rm. brk. bung., oak trim, furn. ht., exc. cond. St. Genevieve par., $8,500. Felbinger, 2344 N. Cicero. Berk. 2000.

WHAT A BUY. Only $6,500; 4 rm. bung.; h. w. ht.; arched doors, htd. encl. porch; 30 ft. lot. $2,000 dn. 5042 Irving Park-rd

5220 WOLFRAM—Fine 6 rm. mod. brk. octagon front; 2 c. brk. gar.; h. w. ht.; ven. blinds, radiator covers; plastered bsmt.; pr. $14,500. Owner, Kil. 3757.

5 RM. octagon brk. bung.—Enclosed heated porch; h. w. oil; 2 car gar.; large lot. Priced to sell. Mer. 0900.

IRVING-HARLEM—Beaut. 5 rm. oct. brk. bung., golden oak trim. kitch. cab.; $7,950. $3,000 dn. Pens. 3201.

6 ROOMS, 1½ baths—Stoker; insul.; storm win., Ven. blinds; on Parkside, nr. Wrightwood; $10,750. Natl. 0508.

PORTAGE PK.—Frame res.; 6 large rms.; hot air ht.; garage; lot 35x125; $8,450. 4220 Milwaukee-av. Ave. 4778.

6 RM. brick; large attic; price $8,500. 5 rm.; hot water ht.; att. gar. . $4,500 COLLINS. 8000 BELMONT.

4934 OAKDALE—5 rm. brk.; furn. ht.; arches; kitch. cab.; beau. cond. Glen Rlty., 3052 N. Laramie. Ave. 1441

MOD. 5 rm. brick bung.—H. w. heat; tile roof; 12 in. walls; copper gutters; nr. Belmont-Central. $10,750. Mer. 8801

5500 BLK. Hutchinson—5 rm. brk. bung.; h. w. ht.; brk. gar. Asking $10,950. Cash $5,000. Immed. poss. Pal. 7200.

PORTAGE PARK HOMES. S. O. Stone & Co., 4503 Milw. Pen.3900.

West Side

$400 DOWN BUYS IDEAL HOME. 6 RMS., 1½ STORY AND GARAGE. 3 bedrms., cabinet kit.-bath; auto. heat; basemt. large enough for playrm.; conv. to trans and stores. Balance like rent. Act now. Address M D 67, Tribune.

2 FRAME houses on 1 lot—1-6, 2-4s, 1-5 rm.; 721 N. Throop-st.; no reas. offer refused. For info., 1305 W. Chicago-av.

COLORED neighborhood—Vicinity Sacramento-Walnut; 8 rm. residence; hot wtr. heat; price $5,500, terms. Hirschberg. 3639 Roosevelt. Rockwell 6648.

7 ROOM BRICK HOUSE—BARGAIN. 1926 S. Sawyer; h. w. ht.; new 2 car garage; immed. poss. Owner, Roc. 3846.

—REAL ESTATE—VACANT—

South Side

2 VACANT lots, one 79th and Leamington, one 63d and Harlem; very reasonable. R. L. Allen, Box 74, Hazelcrest. Harvey 2461M.

LOTS NEAR 95TH-ST. — $250 EACH. DE LUGACH. 9007 S. ASHLAND.

FOR VETERANS! Lots, 104th-Peoria. Bldg. by pri. contr. Bri. 0764, aft. 6.

North Side

LINCOLNWOOD—56 ft. lot on Touhy-av. West of Crawford; also beautifully sited residential, 35x125. Call Mulberry 5872 or Pensacola 1146.

Northwest Side

WILL sacrifice S. E. corner business lot 69½ ft. x 200 on Manheim-rd. and Palmer-st., 2 blks. from Buick aviation plant. Maywood 9178. Call aft. 7 p.m.

45x125—ALL improvements paid for, nr. Sherwin and California. $250 down. Pr. $1,750. G. Dette, Inc. Buc. 2015.

50X146 FT. lot on Montrose near new industrial section. Call Mulberry 5872 or Pensacola 1146.

EDISON PK.—Near station; 100x125; all improvements. Rappold. Kildare 3361.

REAL ESTATE—SUBURB'N—SOUTH

BEVERLY HILLS—My comfortable, old frame home; 4 pleasant bedrooms, 1 bath; practically new stoker heating plant; insulated; screened porch; garage; lot 72x300, with fine garden plot, fruit trees and berry bushes; $12,000. Beverly 1688, for appointment.

BEV., north—1st offering, 6 rm. press brick res.; 1½ baths; tile kit.; tile roof; oil ht.; stove, frig.; 2 car brk. gar., side dr.; large lot; $15,500. Excl. Agts. GARSIDE & REED. 2305 W. 95TH.

BEVERLY ENGLISH MANOR HOUSE. 5 bedrms., 3 baths; gas ht.; solarium; beau. grounds; 3 car gar.; gentleman's estate. Horton E. Olson, Bev. 2230.

BEVERLY—Nr. 105th-Wood; 6 r. frame. Screened porch; stove, refrig.; garage A-1 cond. Price $8,000. Bev. 9200.

BEVERLY—6 yr. old 6 rm. brk. res.; 1½ tile baths, gas ht., refr., range, and awnings included, gar. Beverly 8880.

BEVERLY—6 rm. Engl. type brk. res.; stoker; 1½ baths; $15,000. Bev. 9820.

BEVERLY 6 rm. brick—Studio liv. rm., tile bath, stoker; $10,000. Bev. 1875.

BEVERLY—Nearly new 6 rm. brk. res.; att. gar.; gas ht.; qu. poss. Bev. 5001.

OLYMPIA FIELDS—Beautiful wood lot, 60x183; 203d-st. I. C. Owner. Pullman 2408 or Edgewater 2952.

SOUTH SIDE ACRES

1—2½—5—10

WITH OR WITHOUT SHELL

Here's your chance to have your own garden, raise chickens, etc.; you can buy this for less than it costs you for rent; for example, 2½ acres with shell for as low as $2,350—$250 down; $23.50 monthly; more information by mail. ADDRESS J E 210, TRIBUNE.

6 ROOM HOUSE

Att. garage; large garden site; beau. community; Chicago water; paved sts.; I. C. & bus trans.; $400 will handle. Address L 248, Tribune.

5 ROOM BRICK

Open for inspection; to be built; plans now ready; close in; schls., churches, etc. Address M D 65, Tribune.

DON'T buy acres south or southwest until you see our ½-5 acre bargain. Send for prices. Address L X 225, Tribune.

REAL ESTATE—SUBURBAN—S. W.

ACRE WITH HOUSE

Interior not finished; black soil very fertile; located just west of Oak Lawn, near schools and stores; good bus. trans.; $250 down, $25 monthly. ADDRESS J E 545, TRIBUNE.

TINLEY PARK—Poultry farm; 5 rms., bath, glazed in porch, attached gar., poultry hse., drilled well, elec. pump, fruit trees, 1½ acres, $3,750; $1,000 dn., bal. $32.50 mo. Grover C. Elmore's branch off., 177th-Oak Park, Mr. Ward, eves., Bev. 3349.

6-ROOM FARM HOME

Nr. Hinsdale and C. B. & Q.; on 1 acre; chicken hse.; well and orchard; payments $30 per mo.; conv. down paymt. ADDRESS L R 53, TRIBUNE.

NR. Palos Pk.—Enjoy country atmos.; 15 A., beau. ldscp., mod. 8 r., 3 bth., sun, sl. pch.; all elec. kit.; stoker; vapor heat; rec. rm.; 3 car gar.; 4 r. apt. above; stable, chick. hses., veg. gar., fruit. Appt. only. Orland 221M1.

6 ROOM HOUSE, BSMT., ON 1 ACRE—Growing fruit trees, chicken hse.; property; $300 will handle; small garage; beaut., loc.; bus, surf, schl. At monthly payments. Address J 177, Tribune.

4 RM. HOME—$28.63 MO.

Stoker, furnace heat; fireplace, basement and garage; close to city limits; small down payment. Central 5057.

6 RM. home—4 yrs. old, on 109th-Central Pk.; 40 ft. lot; nr. schools and church; $7,850; terms. Grover C. Elmore's branch office, 111th-Kedzie. Bev. 1811.

6 RM. RANCH TYPE. R. I. trans.; Chicago water; all conveniences; $300 cash, easy terms. ADDRESS L 247, TRIBUNE.

$5,750 NEW modern model home; 6 lge. rms.; basement; bath; furnace heat; garage; school, churches, shops; fast CB&Q trs. Address L 221, Tribune.

2 ACRE FARM—HIGH LAND. 240 ft. on pavement; nr. 87th-st., west of Harlem-av. Price $1,250; $250 cash. Ph. Ran. 3751.

$200 DOWN—4 room house on ¾ acre; fine soil; paved st.; 10 min. Chrysler; easy terms. Address J 276, Tribune.

OLD HOUSE—On ½ ac.; $200 dn.; needs some work; $22.87 mo.; rich soil; good transportation. Address H 185, Tribune.

REAL ESTATE—SUBURB'N—NORTH

EVANSTON—9 room house; lot, 50x165 ft.; 2 baths; 3 car garage; modernized; venetian blinds; coal furnace runs less than $100 annually; near bus. "L," and Northwestern. Univ. 7252.

EVANSTON—New and modern brick; 5 rms. plus sunporch, tile bath, h. a. ht., 2 car gar.; space for additnl. rm. on 2d; $14,750. Smart & Golee, Inc. Briargate 3300.

EVANSTON—American brick colonial; 7 rms., 2½ baths, solarium, upstairs sitting rm.; $18,000. Sadler & Hultman. Sheldrake 1001. Greenleaf 0500.

EVANSTON—6 rm. ranch hse.; den. 1½ baths; poss. 30 days; $16,500. PEARSON, PHALEN & PICKARD. Amb. 1940. Uni. 1940. Wil. 660.

GLENCOE — 62 ft. lot, whole side of which adj. delightful park; choice east sect.; $4,000. Heinsen Realty. Win. 254.

GLENVIEW

A Precious Home IN WOODED GLEN OAK ACRES. A spotless 1941 built 5 rm. brk. on ½ acre; 100 ft. frontage; woodburning firepl.; screened porch; lovely kitchen; 2 bedrms.; gas ht.; att. gar.; placed on market yesterday. Hurry!

$15,000

Lucius Erskine in Glenview. 236 Glenview-rd. Ph. Glenview 74.

HIGHLAND PARK—9 RM. HOUSE. Solid brick; 3½ baths; deep wooded ravine; near lake, schools, and transportation; lot 130x200. Price $25,000. Owner. Phone Highland 2412.

WILMETTE—6 rm. brick house; attached gar.; nr. schools, shopping, etc. Shown only by appointment. Cen. 0007.

AN IDEAL HOMESITE

Fully improved lot with every convenience, trans., schools, stores. Beautiful setting. Bargain. $1,000. Address L R 448, Tribune.

5 ROOM COLONIAL. $32 per month after down payment; on improved location; excellent transp., shopping, schools, concrete streets. Address M D 68, Tribune.

A BARGAIN—$200 DOWN

Extra large, fully improved lot; excel trans., schools, stores. Address M B 117, Tribune.

BEAUTIFUL WOODED N. S. ESTATE 315 ft. on E. side Skokie-blvd. Corners on paved side road; water, paving, electricity now in; no assmts.; N. of Glencoe.; nr. depot. Ph. Ran. 3754, owners.

1½ ACRES—N. of Glenview. $840; tms.; paving, elec., gas; 2½ blks. to sta.; all conveniences. Address M C 250. Tribune

REMOD.—Excel. loc.; lge. liv. rm., 4 bdrms.; $17,000, offer. Agt. Gre. 7220.

REAL ESTATE—SUBURBAN—N. W.

ALGONQUIN, ILL.—5 rm. hse.; gas, elec., water; year around living; immed. posses. Inquire owner. Address L 285, Tribune.

BARRINGTON lake front farm estate—$55,000; others to $600,000; wooded estate, new Cape Cod house, furnished, $15,000. Madeline Muhlbradt, Pure Oil Building, Barrington, Ill. Office open 7 days a week.

REAL ESTATE—SUBURBAN—N. W.

BARRINGTON COUNTRY HOMES. 8 rms.; 5 bedrms., 3 baths; remodeled farmhouse, on 6 acres; 2½ miles to station; $19,750.

6 rm. ranchhse., built 1941; 2 baths, comb. liv. and din. rm., 19x30; on 10 acre estate in woods; $20,000.

BOTH IMMEDIATE POSSESSION. Please call for appointment to see H. R. JACOBSEN & CO., 189 W. Madison. Franklin 5325.

DES PLAINES—Owner moving; price reduced; 5 rm. Calif. brk. bung.; woodb. firepl.; mod. bath; steel const.; insul.; h. w. ht.; auto. water heater; landscpd. lot; 2 car; immediate poss.; price now $8,900. Open for inspec. Sat. and Sun., 2-4 p. m. Call Johnson Bros., Euclid 163 or Austin 3121.

FOX RIVER GROVE, ILL.—6 r. mod. brk. house; water and sewerage; full basem.; oil ht.; fireplace; landscaped; 1 blk. N. W. depot. R. J. Burnett, Opatrny-drive. Fox River Grove, Ill. Cary 5203.

FRANKLIN PK.—New brk. residence. 2611 Westbrook-dr.; open 2 to 6. 3 rms. 1st, 2 rms. 2d.; furnace ht.; 45 ft. lot; for essential worker; $6,400. MILLS & SONS. 7610 W. Grand-av.

MT. PROSPECT—Nr. station; mod. 6 rm brk.; h. w. ht.; 100x126; gar.; barg. Rappold, 4968 Milwaukee. Kil. 3361.

PARK RIDGE—Avail. Mar. 15; brick and Lannon stone; 6 lg. rms.; 2 rec. rms.; gas ht.; 5 yrs. old; gar.; $21,000. Ph. 597.

4, 5, 6 ROOM BRICK HOMES

OPEN FOR INSPECTION. Beau. N. W. suburb; ½ hr. to loop; bus, shops, schools, churches, park, golf. LARGE HOMESITES.

$200 DOWN

Starts you toward owning your home. Address L S 559, Tribune.

5 RM. cottage—Garage; large business lot; nr. La Grange-rd.; price $4,500. 4 rm. cottage—attached garage; ⅔ acre; h. w. ht.; price $5,150; E-Z terms. COLLINS, MANNHEIM AT GRAND.

NR. Barrington—20 acre estate tract; high point North side of Higgins-rd. betw. Barrington and Golf-rds.; roadside cleared, balance heavily wooded. WASHBURN, 4201 Elston. Irv. 0078.

NEW 4 and 5 rm. completed brk. homes, $39 per mo.; extra lge. homesites, $695 terms, $12 per mo. All improvements in.; exc. trs. Address L R 60, Tribune.

5 RM. cott.—H. w. ht.; gar.; $6,000; cash $1,500. 5 rm. cott., full bsmt., h. w. ht., lge. lot, $7,100. E Z terms. COLLINS. GRAND AT MANNHEIM.

REAL ESTATE—SUBURBAN—WEST

AUSTIN—On beau. Midway Park; 4 bed-rm. home, in perfect condition; all rms. are large and beautifully decorated; 1½ baths; real fireplace; lot 50x150; price $11,500.

F. C. PILGRIM & CO.

5637 W. Lake-st. Aus. 1680. Vil. 5100.

AUSTIN—5-6 rm. 2 apt.; mod. baths; new h. w. heating plant; 2 car gar.; out of town owner; $8,350. MR. HOOD. C. T. MOORE REALTY CO. 5613 W. Lake. Op. eves. Sun. Aus.7710.

AUSTIN—Income home; 4 rms. down, 3 up rented at $30; 2 car gar.; large lot; good buy; $7,600. NIELSEN, C. T. MOORE REALTY CO., 5613 W. Lake. Op. eves., Sun. Aus.7709

AUSTIN—Well built brk. home for large family or 2 family residence; insulated; exc. heating plant; nr. transp. Only $9,450 Aus. 8931 or Euclid 1969.

AUSTIN—Br. 2 fl.; 5-5 ht. pchs.; h. w. ht., stkr.; br. gar.; $11,500. Aus.7168.

BELLWOOD—Bun.; $3,500; small down; $30 mo.; tr. Address M B 161. Tribune.

BERWYN—MOVE RIGHT IN

Corner 6 rm. brick bung.; modern bath; floors newly sanded; garage; near Ridgeland-av.; $9,850. Phone Berwyn 116.

BERWYN—Stucco bungalow bargain; 5 lge. rms.; lot 60x125; A-1 cond.; furnace; gar.; $6,000. Kohout Bro., 6200 W.Cermak.Cra.5800

CICERO—Bungalow special; 6 rm. brick; cab. kitchen with elec. dishwasher; ven. blinds; new roof, new furnace; $9,500. Kohout Bros., 6200 W.Cermak, Cra.5800

CICERO—Get our free list of real bars John O. Sykora, 2411 S. 52d-av. Cic 453

CLARENDON HILLS

I have several beau. large lots, some with trees and within walking distance to depot; close to school, stores; all improv. in and paid. I'm selling these lots with clear title to date for less than cost of improv. In fine community surrounded by beau. homes. Can be purchased for cash or on terms. Don't wait—answer today! Address L H 95, Tribune.

DOWNERS GROVE.

$5,750; new, modern model home; 6 large rooms; basement; bath; furn. ht.; gar.; schools, churches, shopping; fast CB&Q trans. Address L 250, Tribune.

DOWNERS GROVE—6 rm., 3 bedrm. bung.; insulated, thermo controled hot air heat; close to schools, stores, and transp. Phone Downers Grove 1290-W.

ELMHURST—5 ROOM BRICK. $37.50 mo. after down paymt. incl. taxes; close to schls., churches, movies; best trans. Address M D 66, Tribune.

ELMHURST—6 rooms, modern; near schools, shop. district, transp.; take $750 down to responsible party, balance to suit. Address H 333, Tribune.

ELMHURST—Phone 604 for Country 6 rm. mod. home. Lge. lot. Gar. $7,500.

FOREST PARK—2 apts., frame, modernized; stoker, h. w., and cottage; north of Jackson-blvd.; small down payment. Balance terms. Call Monday. Marquardt, 7500 Madison. Forest 885.

GENEVA—7 rm. house overlooking Fox River; large wooded lot; owner moving; $9,500. 115 Batavia-st. Geneva 2418.

GLEN ELLYN

BETTER HURRY AND SEE THIS ONE

112 feet, fully improved; ideally located; good section close to everything. Will sell with all improvements paid in full at $15 per foot on very liberal terms. Address J E 559, Tribune.

GLEN ELLYN—Quick poss.; mod. 6 lght. chrfl. rm.; col.; 1½ bths.; 6 yrs. old; firpl.; lge. mod. cab. kitch.; fcd. hot air ht.; att. gar.; full insul. Pr. $15,-000. Mr. Moan, W. J. GYLES. 413 Main. Ph. 1220.

GLEN ELLYN—Illness puts 6 rm. col. on market; firepl., stoker; stairway to attic; gar.; nr. school; $11,000. Stokburger, 546 Crescent-blvd. Ph. 345.

LOMBARD

I represent the title owners of various 66x165 ft. lots with water, sewer, sidewalks, roads, all in and paid for, which I will sell at the unheard of price of $660 with $150 down and $10 per mo. FHA approved. No shoppers, please. Address J G 443, Tribune.

LOMBARD—1 acre inside village limits; owner will sacrifice; liberal terms. ADDRESS J T 135, TRIBUNE.

LOMBARD—5 rm. bung.; large lot; near transp., schools; $5,950; liberal terms. ADDRESS L H 575, TRIBUNE.

LOMBARD BARGAIN—4 rm. house; lot 50x150; price complete $3,750, terms. Write today. Address L R 245, Tribune.

OAK PARK—Near Monroe-st.; very high class 6 rm. brk. bung.; 3 full bedrms., stl. constr., tile bath, h. w. ht., Spanish tile bath.; bldg. in perfect cond.; lot 50x125; 2 car gar., side dr. You'll like it. Price $15,000. ALBERT F. KEENEY, REALTOR, 5612 NORTH-AV. MERRIMAC 4300.

OAK PARK home—N. of Washington; 4 rms. and tile bath on 1st fl.; 4 bedrms. and bath on 2d fl.; auto. h. w. ht. and water heater; 2 car gar. Imm. poss. Price reduced to $11,900 for quick sale. Johnson Bros., 123 South-blvd. Euclid 163, owner Euclid 5375W.

OAK PARK—Nr. Fenwick H. S.; 4 bedrms.; all lge. rms.; on 50 ft. lot; liv. rm. 22x15, with real fireplace; 1½ baths; stoker heat; 3 garages. Price, $11,000.

F. C. PILGRIM

5637 W. Lake-st. Aus. 1680. Vil. 5100.

OAK PARK, 4-bedrm. home [N. of Washington-blvd.]. Nr. schools, trans., and Lake-Marion business district. 50x150 ft. lot. 2 car garage. Only $10,500. VAN DOREN REALTY. 419 So.-blvd., Oak Park. Village 9220.

OAK PK.—7 rm. res., MODERN bath. GAS ht., LARGE rms.; LOW taxes. ONLY $10,000. J. W. FORD. C. T. MOORE REALTY CO. 5613 W. Lake. Vil. 3330. Aus. 7708.

OAK PK.—North; beau. 4 bedr. res.; 50 ft. lot. $20,000. Merrimac 0900.

OAK PARK—7 flat, built 1927; income $4,800; barg. Village 8440, Euc. 4850.

WHEATON'S MOST BEAUTIFUL COUNTRYSIDE

I have 13 large parcels of ground overlooking Green Valley Golf Club; this is the last piece of fully improved country property with paving, water, sewer, gas and electricity available at less than most bare land; will sell one or all at much less than cost of improvements; very low down payment; small monthly carrying charge. Write me today. ADDRESS J G 442, TRIBUNE.

WHEATON—6 RM. face brk. bungalow; stoker; insul.; gar.; $9,750; immediate possession. Phone Naperville 853J1.

49 BRICK HOMES

now under construction. If you want to make certain that you will be among the 1st to own your home, once materials are released, act today! Every mod. improvement; 23 min. West of loop by electric trans.; nr. public and parochial schls. For inf. Address M B 516,Tribune

$295 DOWN.

A home you can pay for in a few short years; needs inside work; EZ mo. payments; close in; conv. to L and bus. Address L R 531, Tribune.

OVER 2 acres facing Joliet-rd. [U. S. 66]—Close-in. Du Page county, fast Blue Bird bus service to loop; fine soil. Real buy. Write C. BEHRENDS. 458 Washington-blvd., Oak Park.

4-RM. COTTAGE—$20 MONTH

On lge. lot; close to city limits; schl.; sm. dn. pay. Address L R 51, Tribune.

SMALL HOME—$995

Near school and bus; west of Harlem-av. $200 down. Phone Central 5057.

6 RM. house—2 car garage; full basement fully insul. REAL BUY. Small down payment, balance like rent. Address L T 278, Tribune.

4 RM. house—Very neat on large plot of ground; good deal for couple; small down payment; terms can be arranged Address J T 122, Tribune.

VACANT lot — 60x125 ft. corner lot. $1,250; 3 blks. west of Buick plant in North Lake Village; low taxes. For appt. call Ind. 9224, ask for Mr. Lewis.

DON'T BUY acreage west until you see our 1 to 5 acre bargains. Send for prices. Address L X 226, Tribune.

INVESTIGATE Western Suburbs for Best Buys—Riverside, La Grange, Western Springs, Hinsdale. HENRY A. MILLER.

5 RM house—Will be sold at pre-war price. Can be had for $700 dn., bal. like rent. Address M D 252, Tribune

5 RM. pre-war home—Mod. in every respect. New. 3271 or Maywood 843J.

-REAL ESTATE—MISCELLANEOUS-

BUILDER has group of equities—Will discount for ready cash. ADDRESS A M 40. TRIBUNE.

REAL ESTATE—RESORT PROP'TY

Illinois

200 FOOT lake frontage, plus 20 room hotel—Furnished; 28 boats, tavern doing good business; close to Chicago. Price $35,000; half cash, balance E-Z terms Address M D 293, Tribune.

SUMMER home—Beaut. Island lake nr Wauconda; 5 rm. cottage; running water; elec. lights; inside plumb.; lot 60x135; 2 blocks to lake. Mansfield 9206.

REAL ESTATE—RESORT PROP'TY

Illinois

PLAN NOW TO ENJOY

Restful country living in a beautiful RANCH-TYPE HOME on large fertile garden plot, with access to a natural spring fed lake, 1 hr. N. W. of Chgo. Frequent R. R. trans. daily. $100 down and $15 per mo. on homesite starts you. Many new house plans from. Be one of the first to start on the "OWN YOUR OWN HOME MOVEMENT" that's sweeping all America. Write for details today. ADDRESS M B 75, TRIBUNE.

LOVELY 4 rm. cottage—At private lake. 38 mi. N. W.; good train service to Chicago year round; community of fine homes; good fishing and bathing; $2,000; reas. down payment and terms. Address L R 224, Tribune.

Indiana

40 TRAINS DAILY AT LAKE MICH.—$15 per mo. will buy large family cabin on large lot with trees; huge liv. rm. with cobblestone fireplace; bunk beds will sleep 4; run. water, elec.; $1,795 total price with small dn. payment. Write Box 367, Michigan City, Ind.

BEST Buy in the Dunes—In best location; 2 adj. lots; have beautiful trees; handy trans. to loop; $55 each; both, $90. Address L X 266, Tribune.

SACRIFICE—Beau. Dunes homesite; 60x 160 ft.; 1½ blks. to Lake Michigan; clear title; $145, on terms. Address M C 110, Tribune.

SEND FOR FREE LIST of remarkable bargains in Indiana Dunes along the lake front. Address L X 267, Tribune.

Wisconsin

WATER FRONT HOME

Nr. town and trans.; built for year round use; sun parlor; liv. rm.; 2 bedrms., kitchen; available space for 3 more bedrms.; electricity; safe sand beach; good fishing; 2½ hrs. ride; $4,000; terms. Address L S 558, Tribune.

MUST SELL.

Beautiful 4 rm. summer home on an unknown, large, natural, spring-fed lake. Only 59 mi. N. W. of Chicago. Price $1,495; $200 down, balance easy tms. Address M B 517, Tribune.

5 RM HSE.—Scrnd. pch., running water, gas, compl. furn. 50 mi. N. W. $3,250; terms. Address M B 515, Tribune.

FOR lake property in Northern Wis. Art Schmidt, J J Mayer. Butternut, Wis

SOUTHERN PROPERTIES, RESORTS

INVITATION TO THE SUNNY SOUTH IN HEART OF TECHE COUNTRY. Beautiful estate; 130 miles from New Orleans; French Provincial Chateau; built eight years ago by outstanding architect; white brick, imported slate roof; house consists of four bedrooms, four baths, usual other rooms, modern heating and cooling system; expensively and luxuriously furnished in authentic French Provincial furniture; exquisite drapes and carpets; many pecan trees, beautiful live oaks. The Bayou runs through the property, embellished grounds, tennis court, cock-fighting arena, barbecue pit, outhouses, three car garage, and servant's quarters; large barn, dairy, chicken house, tenant house, 23 acres. It's a hunting and fishing paradise. On Southern Pacific railroad and Greyhound bus line. Couple anxious to stay on as servants. Price $65,000. MRS. F. BLACKSHEAR. 2306 Camp-st., NEW ORLEANS, LA.

—REAL ESTATE—FARM LANDS—

Arkansas

50 ACRES under hogproof wire fence; ½ mile from town; good 5 room house with porch, lawn and nice shrubs, native oak. Well and cistern. Large poultry and brooder house, new barn 50x60, 12 stanchions; large hog barn; good family orchard; 25 acres winter pasture; 15 acres bottom land; plenty water; all buildings with electricity; price with 5 tons hay, $3,000, terms. Pickren Real Estate, Salem, Arkansas. Phone 42.

Florida

BAY SHORE—200x140 ft. farms; $240. Free map. Address L 264, Tribune.

Illinois

120 ACS., Barrington area; fine country home and farm combination. Immediate possession. $42,000.

155 acres, east of Elgin; excellent dairy farm, modern improvements. Quick possession. $45,000.

168 acres, Wheaton area; improved farm and estate. Quick poss. $55,000. For appoint., Box 423, Bensenville, Ill.

FOR SALE—80 Acres good land in Grain Belt 2½ miles from Peotone, Ill. Price $175 per Acre. No bldgs. A. L. Offner. Broker. Tel. 6460-2996J. Elgin, Ill.

1 TO 5 ACRES or more—5 to 25 miles south. Pull. 4000. Eves., Ced. 6590.

Indiana

2 ACRE farm—3 miles west of Crown Point; complete modern insulated home; 2 bedrooms; large parlor; oak floors; inlaid linoleum kitchen and bath; full set of cabinets; shade trees, fruit trees; black soil; immediate possession. Owner sacrificing due to wife's ill health. $1,500 down, $28.60 per month. Phone or see Edwin Bennett, 335 S. Main, Crown Point. Phone 484.

95 A. gd. level land—Bldgs.; elec.; run. water in pasture; gd. fishing; shade; 1 mi. Rochester, Ind. $100 per a. Will finance part. Spring poss. Ort Waltz, ph. 469-W, Rochester, Ind.

Michigan

TO SETTLE ESTATE—1 blk. from hiway; 20 a., 9 rm. house, newly decorated, electric, septic tank, garage, barn, apple, other trees; no mortgage. Fletcher. 748 Dunn-st., South Bend 13, Indiana.

40 ACRE fruit farm—With stock, tractor, and all farm tools; modern bldgs. Lucy Muvrin, R. 2, Box 15, Paw Paw, Mich.

5½ A. POULTRY farm—U. S. 12 hwy.; mod. 7 rms., all fine bldgs.; $7,300, terms. Paras, Hartford, Mich.

FREE farm list! S. W. Mich.; all kinds, all sizes. ROESSLER, 140 S. Dearborn.

FREE list farm bargs.—S. W. Mich.; all kinds. Interstate Farms, 35 S. Dearborn

FREE farm list—Small or large. Paras, Realtor, Hartford, Mich.

Missouri

OUTSTANDING country estate and show place—One of the most beautiful spots with modern lodges, buildings and 360 acres in the Ozarks; 200 acres good bottom land; ideal for private or commercial use. Write today for circular, Crosby Real Estate Company, Cunningham Bldg., Joplin, Mo.

Texas

FOR SALE TO LIQUIDATE AN ESTATE: Beautiful country place at the edge of Brownsville, Texas. Modern residence of 10 rooms, built in 1938. Guest house, ample servants' quarters, swimming pool, tennis court, and 898 acres of fine land. Private water system and adequate water available for irrigation. Home will be sold with or without guest house and with all or part of 898 acres. K. W. Shartel, 1133 First National building, Oklahoma City, Okla.

Wisconsin

RAILROAD land grant lands, $4-$5 per acre for good farm lands, adapted for dairying, live stock, and grains; good roads, water, towns, and markets. Send for booklet No. 5, R. S. Claar, Land Dept., Soo Line, Minneapolis, Minn.

250 ACRE FARM—40 miles west of Milwaukee; good buildings; 100 acres under plow; one mile from depot; by owner. 4422 N. 30th-st., Milwaukee. Phone Hilltop 7878.

Miscellaneous

BIG FARM CATALOG mailed free. Hundreds of bargains Florida, Michigan, Wisconsin, Illinois, Texas, California, Oregon and 19 other states. STROUT REALTY, 7-J S. Dearborn-st., Chicago 3—State 7975.

FARM Bargain Catalog—7 states FREE Special service for those who state requirements and payment plan in first letter United 7-XH South Dearborn street STAte 7975

POULTRY, CHICKS, & EQUIPMENT

ECONOMY pre-fab. brooder, poultry, and hog house, etc. We deliver. Display 9317 COTTAGE GROVE. RAD. 0212.

—REAL ESTATE WANTED—

MR. BUSINESSMAN

Do you desire to sell your farm due to shortage of help? Have patented advertising item to trade in as part payment for fully equipped farm. Will pay balance cash. Address A M 46, Tribune.

WE CAN SELL YOUR PROPERTY. Since Jan. 1, 1945, we have completed 52 sales for $516,000. Let us help you—25 salesmen.

C. T. MOORE REALTY CO.

1 N. La Salle. Rm. 2219. State 5940

WANTED—Rooming houses and hotel prop., with and without furniture; 40 to 100 rms.; have cash buyers.

CAPP CO. SUP. 6160

WTD.—Chicken farm, 3½ to 5 acs., with 6-8 rm. house; 500 cap. chicken hse., elec., fruit trees, etc.; 25 to 30 miles Chicago, in Ill. Phone Brunswick 6217 after 5:30 p. m.

FOR QUICK RESULTS. List your property with us. We have buyers for cottages, resid., bung.; also 2 apts. and larger bldgs. Beesley, 4219 Irving Park. Pen. 2726

N. OR N. W.—1 sty. store bldg.; htd. by tenants, with gd. prospects for post-war; 75 ft. to 150 ft. frontage; must be reas. Give rental, taxes, loc., price. Address L R 58, Tribune.

WE have cash buyers for bungalows and apartment bldgs. on Northwest Side. Also want buildings to manage. RAYMOND G. KIMBELL CO. 3600 Fullerton. SPA. 6040.

HOUSES. BLDG.. OLD DISTRICTS. QUICK CASH. HURRY! HURRY! JOHN M NAGHTEN 105 N. Clark-st. Dearborn 1257

MUST have modern brk. bung. or 2 apt. northwest. Give full particulars. Will act quick if price is right. Address L R 482, Tribune.

FARM wanted—10 to 25 acres; good improvements; within 40 miles from city; all cash. Address L R 443, Tribune.

COTTAGES, bungalows, 2 flats, and apt. bldgs.—N. or N. W. Write full partic. Metropolitan Realty. 4102 Milwaukee.

CONVENIENT to surface lines to Chrysler plant—Bungalow or 2 flat; all cash if suitable. RAdcliffe 6603.

HAVE buyers for N. and S. S. apt. bldgs. Business properties and residences Chas. Tidholm, 10 S. La Salle. Fra. 4876

WANT 6 to 15 apt. bldg.—Good construction; best South Shore sect.; all cash if reas. Address H 367, Tribune.

FROM owner—2 or 3 brick flat north of Irv. Park. Details will be appreciated. ADDRESS L 306, TRIBUNE.

LEAVING city—Want home or small income property in San Diego. Buckingham 8259.

30 TO 40 acre farm—About 50 miles from Chicago, with buildings. 5822 S Sawyer. Grovehill 0330.

HAVE all cash to purchase 6 or 9 apt direct from owner—North or northwest side. Address L R 333, Tribune.

WE PAY CASH

Houses, Aptmts., Business, Industrial. Days, eves., Sundays. Newcastle 5590.

BUNGALOW OR APARTMENT in good location on South Side, from owner; all cash buyer. Plaza 8858.

WANT—2 or 3 flat; N. or N. W.; close to trans.; cash. Address L R 521, Tribune.

HAVE all cash to purchase 2 or 3 apts —N. or N. W. side. Call Juniper 5788.

CASH for bldg. with rmg. hse. or suitable for rmg. hse. Address H 301, Tribune.

HAVE Cash Buyers for large-small grop. anywhere. Ph. Dea. 1700, day,eve.,Sun.

—REAL ESTATE FOR EXCHANGE—

500 BLDG. lots—Well landscaped; all improvements in and paid; FHA approved. Will sell or trade for income property. Address M C 93. Tribune.

REAL ESTATE—LOANS, MORTG'S.

80% LOANS 24 HOUR SERVICE. Central Mtge. & Invest Co., Sta. 5802.

WILL loan on colored properties—5% interest, no comm. Drexel 0622.

WE help you buy your home if you have not enough cash to pay dn. Dea. 3010.

-REAL ESTATE—LOANS, MORTG'S-

WANTED—FIRST MORTGAGES. STRAIGHT FOR 5 YEARS. Or well secured real estate. Variable rates depending on security. AS LOW AS 4% interest—semi-annually. No other payments required. BROOMELL BROS., INC. RAN. 9121.

MONEY AVAILABLE. Conventional and FHA mortgages. PROMPT SERVICE. Beesley, 4219 Irving Park. Pen. 2726

WANT $3,000 immediately on $8,000 improved poultry, dairy, fruit, vegetable farm. Address L 361, Tribune.

WILL make or buy 1st mortgages on good South Side impvd. property. Low rates W. L. SHARP & CO., 237 W. 63D-ST.

-LOANS—PERSONAL & BUSINESS-

-Personal, Property, Salary-

LOANS TO PAY INCOME TAXES

$25, $50, $100, $200 or More in One Trip

Here's how to get the cash you need to pay old bills, taxes, or for most any purpose. Borrow on the strength of your job. No security or endorsers needed. Loans also made on furniture or car. Only one trip necessary—phone first—tell us how much you need—then come in for the money.

YOU GET	3 payments	6 payments	9 payments	12 payments
$ 25	$ 8.85	....	....	....
50	17.69	$ 9.24	$ 6.43	$ 5.03
75	26.54	13.86	9.65	7.55
125	44.18	23.08	16.06	12.56
150	52.98	27.66	19.23	15.04
250	88.08	45.89	31.86	24.87

Payments include charges at the rate of 3% monthly on that part of a balance not exceeding $100 and 2¼% on that part of a balance in excess of $100. This rate is less than the lawful maximum on loans of more than $100

LOOP OFFICE:
100 W. Monroe-st., 7th flr. STA. 1777
111 W. Washington, R. 253. FRA. 1082
5 S. Wabash, 13th flr. STA. 0151
180 W. Jackson-blvd. HAR. 7896
NORTH.
4554 Broadway, 2d flr. LON. 7163
3150 Lincoln-av., 2d flr. LAK. 8844
1737 Howard-st., 2d flr. ROG. 8320
NORTHWEST.
2800 Milwaukee-av., 3d flr. CAP. 3440
4704 Irving Park, 2d flr. PEN. 4570
SOUTH.
6856 S. Halsted-st., 2d flr. ABE. 4060
841 E. 63d-st., 4th flr. PLA. 8360
SOUTHWEST.
2355 W. 63d-st., 2d flr. REP. 4472
6255 S. Ashland, 2d flr. HEM. 4510
ROSELAND.
11106 S. Michigan, 2d flr. COM. 3880
SOUTH CHICAGO.
9204 S. Commercial, 3d flr. SOU. 0103
WEST.
1 N. Pulaski [Crawf'd] 5th. KED 0704
OAK PARK.
1140 Lake-st., 3d. EUC. 503
Chicago Phone, AUStin 0474.
CICERO-BERWYN.
6012 Cermak-rd., 2d. CIC. 6400
Berwyn Phone, BERwyn 1800.

HOUSEHOLD FINANCE CORPORATION.

INCOME TAX LOANS

Don't borrow unnecessarily, but if you need cash for Income Taxes [or for any other worthy purpose] come to 'Personal.'

WE LIKE TO SAY YES

Loans in 1-visit by appointment. Why not call, write or come in to see us today

SENSIBLE PAYMENTS

Loans are made on signature, furniture, or auto, without involving others. $30 for two weeks costs only 45c.

PICK YOUR OWN MONTHLY PAYMENTS.

YOU GET	3 payments	4 payments	6 payments	9 payments	12 payments
$50	$17.68	$13.45	$9.23	$6.42	$5.02
75	26.51	20.18	13.84	9.63	7.53
100	35.35	26.90	18.46	12.84	10.05
160	56.51	43.00	29.51	20.53	16.06
200	79.45	53.60	36.74	25.53	19.94
300	105.03	79.84	54.56	37.75	29.38

Above payments cover everything including all charges of 3% monthly on unpaid balance up to $150; 1½% monthly on balance above. Charge is much less than the lawful maximum on loans over $150.

Personal Finance Co.

LOOP.
160 N. La Salle, R. 1100. RAN. 3333
SOUTH SIDE.
841 E. 63d, 3d fl. HYDe Park 1471
757 W. 79th, cor. Halsted. RAD. 8225
2403 W. 63d, Walgreen's. REP. 7229
NORTH SIDE.
4770 Lincoln-av. LONbeach 1321
[Over Walgreen's.]
4750 Broadway, 2d fl. LONbeach 4090
3982 Milwaukee-av., 2d fl. PAL. 0989
WEST SIDE.
4005 W. North-av. CAPitol 0700
[Over Kresge's.]
4010 W. Madison, 2d fl. NEVada 2134
OAK PARK.
1118 Lake, 2d. AUS. 2121. Vil. 4800
CICERO.
5944 W. Cermak-rd., 2d fl. CICero 660
[Near Sears Roebuck.] ROCkwell 4848
EVANSTON.
State Bk. & Trust Bldg., 3d fl., R. 300
SHEldrake 9339. GREenleaf 3200
After 5 P. M. Phone Fra. 4774

TAX LOANS

On Your Own Signature

Any man or woman—single or married, office or factory worker—who needs extra cash for those March 15 taxes or for any other worthy purpose can get the cash he needs at Commonwealth.

ANY AMOUNT

$20, $100, $200, $250, or More

You can get whatever amount you need without delay. Just phone in the morning, get your money that day.

REPAY MONTHLY

All auto, furniture, and note loans are repayable in convenient monthly payments, but you may pay in full at any time and reduce the charges. You pay interest only for the actual number of days you keep the money.

9—OFFICES—9.

1791 HOWARD at Clark, Room 313. ROGers Park 0754
4803 LINCOLN-AV., corner Western at Lawrence, R. 208. LONGbeach 3456
3166 LINCOLN-AV., corner Ashland at Belmont, R. 224. BITtersweet 3360
4013 MILWAUKEE-AV., corner Cicero at Irving Pk., R. 307. AVEnue 0443.
6252 COTTAGE GROVE-AV., at 63d. Room 200. HYDe Park 3675
936 WEST 63D-ST., at Sangamon. Room 1. ENGlewood 1711
1 N. PULASKI [Crawford at Madison]. Room 415. VAN Buren 5040.
137 N. MARION-ST., at Lake, R. 204. Chicago phone, AUSTIN 1614 Oak Park phone, VIllage 6886
6346 W. CERMAK-RD., cor. Ridgeland. Chicago ph., Law. 2881. BER. 371

COMMONWEALTH LOAN CO.

UNDER STATE SUPERVISION.

INCOME TAXES CAN BE PAID NOW

AVOID the usual March 15th Rush! Plan to pay your taxes earlier this year . . . in one lump sum!

YOU CAN BORROW $10 to $300 on YOUR SIGNATURE

to meet income taxes and emergency situations. We specialize in SALARY LOANS to employed men and women, including Civil Service and Government employees. Loans made on your first call. No deductions. Convenient Monthly Payments. SAVE TIME PHONE YOUR APPLICATION.

IMPERIAL CREDIT COMPANY

Call at the nearest of these seven convenient offices.

LOOP
8 N. Dearborn at Madison, 2d. Fra. 6141
SOUTH.
6317 S. Halsted, nr. L sta. Eng. 4010
3200 W.63d, at Kedzie, 2d. Pro. 6600
SOUTH CHICAGO
9152 Commercial, 2d fl. Bay. 4700
WEST
7 S. Pulaski [Crawford]. Nev. 7060
NORTH
1548 Belmont at Ashland,2d. Wel. 6700
4802 Broadway, at Lawrence. Lon. 5188

MONEY TODAY OR TONIGHT

Salary, Auto, Furniture Loans

Civil Service and Government Employes given special attention. JUST PHONE

CITIZENS LOAN CORPORATION

5 E. Jackson, at State. WAB. 5600
6240 Cottage Grove-av. FAI. 0600
5967 W. Madison, at Austin. AUS. 7300
749 W. 63d-st., at Halsted. NOR. 5700
3401 Diversey, at Milwaukee. SPA. 4300
1608 W. Belmont, at Ashl'd. LAK. 7300
6708 Stony Island-av. BUT. 8700
EST. 1905.

Neighborhood Offices Open EVERY EVE. TO 8:00 P. M.

Money for Taxes

$25.00 TO $300.00

SALARY LOANS to men and women, single or married; steadily employed, on their own signature. ALSO FURNITURE AND AUTO LOANS. You may borrow $25 to $50 or as much as $100, $200, $250, or more. QUICK. CONFIDENTIAL SERVICE.

C. C. ERD

CENTRAL 4733

7 S. DEARBORN-ST., SUITE 616

NEED MONEY?

FOR INCOME TAX. CAR REPAIRS. PAY OLD DEBTS. FOR EMERGENCIES.

LOANS—$25 TO $300

LOANS ON YOUR SIGNATURE

NO DELAY—1 YEAR TO PAY.

L. T. BAKER & CO

30 W. Washington, Suite 1407

RANDOLPH 6151

NEED A LOAN?

$25—$100—$200 OR $300

NO DELAY. CONFIDENTIAL. OP. EVES. Auto Brokers Acceptance Co. of Ill. 1647 S. Pulaski-road. Crawford 1647.

-LOANS—PERSONAL & BUSINESS-

-Personal, Property, Salary-

INCOME TAX
L
O
LOANS
N
S

$25-$100-$200-$300

Your Signature Only Can Get You $300 Today AT LOCAL LOAN At Legal Interest Costs

Save Time—Phone Then Come In

Working men and women borrow on their signature only at LOCAL LOAN. $25 up to $300. Save time by phoning for your LOAN before you stop in for your money. Make your own terms of repayment. Up to 12 months to repay. You can be SURE at LOCAL because you pay ONLY legal interest costs. No red tape or unnecessary delay. One visit action.

UNDER STATE SUPERVISION

OPEN DAILY UNTIL 5:30. 1 O'CLOCK SATURDAYS.

LOOP OFFICE.
7 W. Madison, at State. Randolph 8400
NORTH SIDE.
1212 N. Ashland, at Milw. BRU. 3100
4013 Milwaukee, at Cicero. AVE. 1400
3204 N. Central, at Belmont. AVE. 4209
4802 N. Western, at Lawr'ce. LON. 2161
SOUTH SIDE.
4658 S. Ashland, at 47th. YARds 4870
821 W. 63d-st., at Green. ENG. 7800
7912 S. Halsted. RAD. 4500
11054 S. Michigan. PULlman 7500
WEST SIDE.
8 N. Ogden. SEEley 3700
[At Madison and Ashland.]
1 N. Pulaski, at Madison. KEDzie 5900
[Oak Park phone, Euclid 6163.]
4800 W. Cermak. ROCkwell 8000
[Cicero phone, Cicero 6210.]

LOCAL LOAN CO. FOR RESULTS

ANY MAN or WOMAN

Single or married, who is employed, can borrow from $10 to $300 from us without delay.

WE ALSO OFFER SHORT TERM LOANS TO TIDE YOU OVER UNTIL PAY DAY

WE FINANCE

COAL PURCHASES
BUSINESS COURSES
TECHNICAL COURSES
TOOL PURCHASES

or other necessary purchases or past due obligations. Monthly payments. Dates and amounts of payments to suit your convenience. Private interview rooms.

FAMILY LOAN CORPORATION.

LOOP.
202 S. State-st., cor. Adams, Century Bldg., Rm. 301. Telephone Wab. 2994
LOGAN SQUARE.
3147 W. Logan-blvd., cor. Kedzie, 2d fl. Near "L" terminal. SPAULDING 4100
NORTH SIDE.
6349 N. Western-av., cor. W. Devon, Rm. 206, Devon Bldg. Tel. BRI. 4131
WEST SIDE.
4806 W. Madison-st., near Cicero, next to Walgreen's Tel. MANsfield 4211
SOUTH SIDE.
758 E. 79th-st., cor. Cottage Grove-av., Rm. 206, 2d floor. RAdcliffe 6500
SOUTH CHICAGO.
9113 S. Commercial-av. Lincoln Bldg., Rm. 10. REG. 6230
BLUE ISLAND.
13018 S. Western-av. Dial Operator, Blue Island 86.
HARVEY OFFICE.
164 E. 154th-st. Dial Operator, Harvey 814.

LOANS

SALARY—AUTO—FURNITURE

PROMPT—CONFIDENTIAL SERVICE.

T. B. WARD, INC.

8 S. Dearborn Randolph 2060

Business Loans

$350 TO $150,000

to Stores, Rest's, Taverns, Dry Cleaners, Laundries, Trucking Co.'s, Mfrs., Jobbers. UP TO 5 YEARS TO REPAY. LOWEST RATES. Call A. Mills, Central 6053. Suite 1314. 111 W. Monroe-st.

OLD established factors with unlimited funds will finance the purchase of surplus war materials. Loans on inventories, equipment, and accounts receivable; accounts purchased without recourse to seller; rates reasonable. Marshel, 201 W. Harrison-st. Har. 7237.

WANTED—$1,500 loan, 2 years; 2 installments; liberal interest collateral. Address H 331, Tribune.

$300 TO $100,000. F. Boland. 9 W Washington. Fra. 1966.

FINANCIAL

GET OUT OF DEBT!

$500 in debts cost only $3.80 per mo. MORGAN CREDIT ADJUSTMENT CO. 20 W. Jackson-blvd. Wabash 5487.

WE settle your debts in full. Mercantile Adj., 308 W. Washington. Fra. 5757.

HEIRS—Cash for legacies, trusts, claims, Probate Fin., 155 N. Clark. Cen. 2022.

BUILDING MATERIALS

SAVE ON INSULATION AT SEARS

Cool Comfort in Summer Snug Warmth in Winter

Sears now has available time-tested types of insulation, featuring "blown-in" rockwool.

TELEPHONE WABash 4600 EXTENSION 335

Have an expert advise you and render an estimate today! You will be surprised at low cost NO MONEY DOWN—FHA TERMS

SEARS, ROEBUCK AND CO.

7 CHICAGO STORES.

A Message to Siding Men. We have a complete stock. Plenty of Insulated Brick. Plenty of Asbestos. All kinds of roofing. Finest financial connections. A $35,000 Stock at your disposal. Delivery service in our own trucks. Application furnished. United Construction Co. 312 Lincoln Way East. South Bend, Indiana.

50 KENNAR Steel Rollaway Doors for 6x8 and 8x8 openings; dismantled; A-1 condition; cheap. Aaron Iron & Metal, 2656 S Damen. Canal 8932.

STEEL SASH—INDUSTRIAL TYPE. EXCEL. CONDITION. RANDOLPH 9775.

Heating, Plumbing Equipment.

FIX YOUR FURNACE

Furnaces completely rebuilt, $10 and up; cleaning, $3.50 and up; parts furnished for all makes; several used and new furnaces and stokers, available for immediate installation; no money down; three years to pay.

ACE HOME HEATING CO.

1078 Milwaukee-av. Humboldt 4012. DAILY AND SUNDAY.

NEW SHIPMENT BUNGALOW STOKERS

Can Deliver NOW. No money down—3 years to pay. All sizes to 600 lbs. per hour in stock. MIDWEST STOKERS DIST. CO. Member Chicago Stoker Dealers' Assoc. 1134-38 W. 79th. VINCENNES 6800.

AUTO. Gas h. w. heater—Low as $44.50. Boilers, Furnace, and Winkler Stokers in stock for immediate delivery.

SQUARE DEAL

1725 S. STATE-ST. WAB. 3366.
9300 COMMERCIAL-AV. SAG. 1924.
4110 MILWAUKEE-AV. KIL. 6622.

LINK-BELT STOKERS

FACTORY DIRECT. ABERDEEN 6601. LAWNDALE 2232.

WATER heater—Immersion-o-Matic horizontal, 150 gal. capacity; used 9 mo.; perf. cond. Service Products Co., 2033 S. Calumet av. Victory 7766.

ANCHOR STOKERS—NO PRIORITY. Prompt delivery on most sizes. 3 years to pay. HERITAGE. 63d at Michigan. Normal 1000.

FAIRBANKS MORSE stoker—Complete with controls; never used. For 2 or 3 flat bldg. Phone Independence 1554.

WINKLER AND STOKOL STOKERS. Bin feed and hopper. Floor displays. Borg, Inc., 6359 S. Ashland. Rep. 9700.

SELLING out bungalow stokers for small bldgs. with controls; reas. price. Lawndale Plumbing, 3265 W. Ogden.

STOKERS—NEW AND USED. 5 room size and larger. BERCHTOLD'S, 4913 W. Madison.

STOKERS—Something new and different. 4355 Cottage Grove. Dre. 4344.

NEW Victory model stoker—Bungalow and 2 flat. Stewart 10384.

—BOATS, YACHTS, ETC.—

OUTBOARD MOTOR—16 h. p. twin cylinder Neptune; used less than 8 hours since complete overhaul; $125. P. O. Box No. 202, La Salle, Illinois.

WTD.—Pri. pty.; late mod. 16 to 22 ft. fact. built, front double seating runabout; cash. Address M B 346, Tribune.

CENTURY AND OWENS BOATS. Maypole Boats & Mtrs., 5901 W.Madison

26 FT. sailing cruiser. Raymond Clark, Towos City, Mich., Route 2.

ICE BOAT FOR SALE—REASONABLE. PHONE ROGERS PARK 7719.

—SPORTING GOODS—

BRUNSWICK pool tables for sale—Subway Billiards, 1136 N. Clark-st.

—AUTOMOBILES FOR SALE—

YES!
UNIVERSAL
HAS THE
BARGAINS!!
—275 CARS—
WHOLESALE PRICES
IMMEDIATE DELIVERY
Come in and Drive
a Car Home Today
1942 WILLYS CUS. AMR. SED..$1,095
1942 HUDSON 5 PASS. SED...$1,195
1942 PLYMOUTH SEDAN.........Ceiling
1942 STUDEBAKER SEDAN....$1,095
ONLY 1942s NEED OPA.
1941 DODGE CUSTOM SEDAN.$1,295
1941 BUICK 5 PASS. SEDAN...Ceiling
1941 PLYM. D. L. SED...Below ceiling
1941 CHEVROLET SEDAN.......Ceiling
1941 NASH "6" 4-DR. SEDAN.$1,095
1941 STUDE. CLUB COUPE.........$895
1940 PACKARD 6 CYL. SEDAN..$995
1940 STUDE. CHAMP. SEDAN...$785
1940 OLDS. TORPEDO 4-DR.......$895
1940 BUICK SEDAN...............Ceiling
1940 FORD TUDOR.................$695
1940 PONTIAC 2 DR.................$895
ASK ABOUT THE
FAMOUS UNIVERSAL
LO-COST CREDIT PLAN
1939 PLYMOUTH 4 DR............$595
1939 OLDSMOBILE SEDAN.........$695
1939 CADILLAC "60" SPE. SED.Ceiling
1939 FORD SEDAN.................$695
1939 DODGE SEDAN...............$795
1939 PONTIAC 2 DR...............$795
1939 BUICK SEDAN................$795
1939 BUICK CONV. COUPE.....Ceiling
1938 PLYMOUTH SEDAN..........$595
1938 BUICK SPE. CONV. CPE..Ceiling
1938 OLDSMOBILE SEDAN........$595
1938 LA SALLE CLUB CPE..Below ceil.
1938 HUDSON SEDAN; R., H....$395
1938 DODGE SEDAN...............$495
1938 BUICK SEDAN................$595
1938 NASH TUDOR.................$595
1938 PACKARD SEDAN............$645
1937 PACKARD "120" SEDAN..$495
1937 BUICK SPECIAL SEDAN..Ceiling
1937 LA SALLE SEDAN..........$495
WAR WORKER
SPECIALS
1937 GRAHAM SEDAN $395
1937 FORD SEDAN..................$345
1937 PLYMOUTH SEDAN.........$345
1936 CHEVROLET TOWN SEDAN.$295
1936 FORD TUDOR SEDAN.......$295
1935 FORD SEDAN..................$165
1935 CHEVROLET SEDAN........$145
ONLY ONE LOCATION
UNIVERSAL MOTORS
2525 S. MICHIGAN
EVES. TILL 9: ALL DAY SUNDAY.

WE HAVE THEM
AT
CEILING PRICES AND LESS
Trades Not Necessary
'42 Dodge club cpe., r. & h.....$1,433
'42 Nash Ambassador 6, htr.....$1,475
'42 Packard 120 Clipper..........$1,756
'42 Buick Super, 4 dr., r. & h..$1,819
'42 Lincoln Continental, full eq.$3,700
'41 Buick Super, 4 dr., r. & h..$1,569
'40 Buick Sup., 2 t., 4 dr., r.&h.$1,213
'40 Olds 70 convertible coupe...$1,163
'41 Olds 76 sedanette, r. & h...$1,281
'40 Packard 120, 4 dr., r. & h.$1,219
'39 Packard 6, 4 dr., r. & h.....$890
'39 Lincoln Zephyr, 4 dr., r.&h.$1,195
'38 Cadillac 60 Special, r. & h.$1,495
'38 Stude. Commander, 4 dr.....$688
'38 Ford de luxe, 2 dr., h.........$495
'38 Ford de luxe coupe, r. & h..$495
'38 Buick Century, 2 dr., r.&h...$895
'38 Chev., 2 dr., r. & h...........$535
'37 Lincoln Zephyr, 4 dr..........$395
'37 Dodge, 4 dr. sed., h...........$295
'37 Packard 120, 4 dr. sed........$465
'37 Stude. Pres., 4 dr. sed, r.&h..$695
'36 Dodge, 4 dr. sed., h...........$265
'36 Plym., 4 dr. sed., h............$265
'36 Packard 120, 4 dr., r. & h....$395
'37 Plym. de luxe, 4 dr., r. & h..$485
'36 Pontiac 6 cyl., 2 dr., h........$445
'35 Ford, 2 door.....................$195
ONLY 1942s NEED OPA.
OPEN DAILY TILL 9, ALL DAY SUN.
4464 BROADWAY

BETTER USED CARS
Buick '42 conv. coupe...............OPA
De Soto '42 custom town sed.; perfect; fully equip.; orig. tires.........OPA
Buick '39 4 dr. spec. sed.......Low mil.
Chrysler '40 Trav. sed.; one owner.
La Salle '37; clean; exc. tires.
Ford '41 conv. cpe.; overhauled.
Olds '39 club coupe; rad., htr.
JESSE M. CHASE
5718 BROADWAY LON. 4500

7 PASSENGER CARS
1941 CADILLAC LIMOUSINE.
Color black; like new.
1941 Packard Le Baron custom body; black; w. w. tires; exceptional.
1939 Packard limo., model 1708; black; w. w. tires; one owner; perf.
1937 Cadillac 7 pass. sed., model 75; splendid cond.
NORTH SIDE PACKARD.
1809 DEVON. BRI. 3100.

NOTICE—Want party to take over payments on late '38 La Salle; needs minor repairs. Cash bal. $767. Cor. 47th and Western. Summit 883-R-2 or Vir. 9726.

BUICKS—1941 sedanette and super equip. sedans; 3 to choose from. Also 1939 Buick Special "40" sed.; radio, heater. And a '38 4 dr. sed.; r. and h.; sac., $645. Brady, 6323 S. Ashland.

BUICK 1942 SEDANETTE
"SUPER" MODEL. RAD., HEATER. Good tires. At ceiling, with OPA.
BIRD-SYKES, 2235 S. Michigan

BUICK '41 5-PASS. SEDAN
Radio, heater, very good tires, etc.
STUDEBAKER.
6335 Broadway, Shel.4690. Open Sun.

BUICKS—1941 [2] 4 dr. spec. sed., like new; sell, trade; '35 spec. 4 dr., 1 owner; low mil. 5733 Broadway.

BUICK—'40 4 dr. sed.; 2 tone, pract. new tires, rad., htr., seat covers. Call Mon. eve. betw. 5-7, Seeley 7520.

BUICK—'37 spec. 4-dr. sed.; rad., htr.; good cond., tires. 3646 Broadway.

BUICK—'37 spec. sedan; good cond.; $495. 2014 Ogden, near Damen.

Cadillac—'41 7 Pass.
Sed.; Fleetwood "75"; w. w. tires, rad.
O'DONNELL MOTOR SALES
7656 STONY ISLAND. REG. 1866.

CADILLAC—1939 7 pass. sed.; rad., htr.; orig. owner; matched set w. w. heavy duty tires; perfect. See at Ritz Central Garage, 5518 Lake Park.

CADILLAC—'39 "61" SEDAN. 4 DR., RADIO, HEATER. SOUTH CHICAGO BUICK. 8600 COMMERCIAL.

CADILLAC—'38 65 sed.; rad., htr.; tires exc.; priv. 918 Noyes, Apt. C-2, Ev'stn.

CHEVROLET—'31 sedan; very clean car; 5 good tires. 2243 S. Michigan-av.

CHEV.—1938 sedan; beauty thruout; sell below ceiling. Preyner, 6327 S. Ashland.

CHEVROLET—'33 sedan; good bargain for quick sale. 2243 S. Michigan-av.

CHEV.—'40 4 dr. sed., special de luxe; rad. & htr.; barg. 3939 Washington.

CHRYSLER AIRFLOW SEDAN
Latest '37; radio, heater, good cond.; sell at ceiling; terms, trade. Open eves.
WALTON, 2301 S. MICHIGAN

CHRYSLER—1939 Royal 4 dr. sed.; rad., htr., overdrive. A perfect automobile. ALSO 1940 4 DR. SED. MOSS, 6727 S. WESTERN. Open eves., Sun. Htd. showroom.

CHRYSLER—'40 New Yorker; fluid overdrive, radio, heater; like new; consider trade. Mr. Preyner, 6327 S. Ashland.

CHRYS.—'37 Royal 4 dr.; rad. and htr.; below ceiling. Brady, 6323 S. Ashland.

DE SOTO—1942 CUSTOM Club Coupe; rad., heater, overdrive; $1,695; OPA. BERNARD BROS., 1031-33 Chicago, Evanston. University 2127.

DE SOTO—1940 CUSTOM 4 DR. sed.; radio, heater; good condition. Call George Fleck, Estebrook 2226.

DE SOTO—'36 Airflow overdrive 4 door sedan. J. Sklar, 1828 S. Central Park.

DODGE—1937
4 dr. sedan; rad., htr.; 5 excel. tires; beautiful cond. Way below ceiling.
CONSOLIDATED, 1150 Jackson
Eves. till 9 o'clock—all day Sun.

DODGE—'40-'39 seds. A few to select from. All have good tires, paint, etc. Trade or not. Brady, 6323 S. Ashland.

DODGE—1937 de luxe 4 dr.; sell below ceil.; $380. Mr. Ryan, 6327 S. Ashland.

DODGE—'37 sedan; radio, htr.; bargain. 3939 WASHINGTON.

ELCAR—1922 SPORT TOURING. 5212 Broadway. Capitol 0177.

FORD—'38-85 coupe; runs good; $375; rad., heater. 3041 Lawrence-av.

FORD—'39 de lx. conv. sedan; rad., htr. Exc. cond. 1111 N. Clark.

FORD—'35 2 DOOR SEDAN; $175. 6537 S. KIMBARK.

FORD—'32 VICTORIA COUPE; $195. PHONE MERRIMAC 8756.

GRAHAM—1938 sedan; good cond.; under ceiling price. 2418 S. Oak Park av., Berwyn. Tel. Berwyn 3068.

HUDSON—'40 6 CYL. 4 DR. SED; A-1. 1025 N. CLARK. WHI. 8038.

HUD.—'41 2 dr. sed.; orig., low. mil., w.w. tires, rad. 2105 S. Western. Hay. 2644.

LAFAYETTE—'36 4 dr. sed.; reasonable. PALISADE 3755.

LA SALLE—'39 4 dr. sedan; radio, htr.; w. w. tires; looks and runs like new. 3041 Lawrence.

LINCOLN ZEPHYR—'42
1937, 1938, 1939, 1940, 1941.
1941 Continental Convertible.
Radio and heater. Low mileage.
BELOW CEILING PRICES.
OPA needed on '42s only.
J. A. LAVERY MOTOR CO.
Authorized Ford Dealer.
6127 COTTAGE GROVE. MID. 5300.

MERCURY—'42 4 dr. sed.; rad. and htr.; low mileage; priv. Ave. 8615.

Nash '42—600 Amb.
4 dr. sedan; rad., htr.; O. P. A.
O'DONNELL MOTOR SALES
7656 STONY ISLAND. REG. 1866.

NASH 6 "42" SEDANETTE
Small 600 model; in black. Just like new. At ceiling—OPA.
BIRD-SYKES, 2235 S. Michigan

NASH—'37 6 cyl. sed.; rad., htr. Overdrive. Bargain. 3939 WASHINGTON.

NASH—'38 6 cyl. 4 dr.; fully equip.; below ceiling. Brady, 6323 S. Ashland.

NASH—'37 4 dr. sed.; rad. and htr.; below cell.; clean; priv. pty. Laf. 1847.

OLDS—1936 4 dr. sed.; rad., htr.; 5 gd. tires; below cell. Ryan, 6327 S. Ashland.

OLDS—1941 2 dr. "6" sed., like new; sell or trade. Garage, 5733 Broadway.

OLDS—1941 2 DR. SED. $1,218. 6130 COTTAGE GROVE. MID. 0506.

OLDS, 6—'40; 2 door sedan; private. Berkshire 0379. 3049 Nagle.

PACKARD 160 SUPER SEDAN—1940. 5 PASSENGER; RADIO, HEATER. 5 EXC. TIRES. UPHOL. AND FINISH LIKE NEW. SELL BELOW CEILING; TRADE OR NO TRADE.
15 MONTHS TO PAY.
S-O-L-B-R-I-G P-A-C-K-A-R-D.
[Authorized Factory Dealer.]
6120 S. Western. Mr. Lodl.

—AUTOMOBILES FOR SALE—

Don't You Believe It?
We're Selling 'Em
and Cheap, Too!
Save $100 to $1,000
"AS GOOD AS GOLD"
We'll go out of "Our Way" to give YOU an honest, square deal
BECAUSE [1] We're out of the high rent district.
BECAUSE [2] We don't need fancy trimmings or high pressure salesmen.
BECAUSE [3] You don't pay for silk curtains, marble floors.
Original Owner Cars
Below Ceiling
ONLY 1942s NEED OPA.
'42 Plym. sedan. '41 Packard sedan.
'42 Willys sedan. '41 Stude. sedan.
'42 Nash sedan. '36 Packard sedan.
'42 Olds sedan. '40 Buick sedan.
'42 Merc. coupe. '40 Chrysler sedan.
'42 Ford sedan. '40 Willys sedan.
'42 De Soto sedan. '39 Buick sedan.
'42 Chrysler sedan. '38 Packard sedan.
'42 Buick sedan. '37 Chev. sedan.
'37 Ford sedan. '37 Dodge sedan.
We Wholesale
347 Other Bargains
WE'VE GOT 'EM
ALL MAKES—ALL MODELS
15 CONVERTIBLES
CITY
1718 SOUTH STATE
OPEN DAILY TILL 7 P. M.
OPEN ALL DAY SUNDAY

DOYLE
6111 SO. HALSTED
HAS THE
BEST SELECTION
OF
WARRANTED CARS
IN
Heated Showrooms
All Cars Ready to Go
'42 Plym. 4 dr. de luxe sed.; r., h..OPA
'41 Cadillac sedanette; r., h.; w.w.Barg.
'41 Hudson; radio and heater.....$895
'41 Buick sedan; rad., htr.........Barg.
'41 Chevrolet de luxe sed.; r., h..Barg.
'41 Nash de luxe sed.; rad., htr..Barg.
'40 Dodge sed.; rad., htr.........Barg.
'40 Buick sedan; radio, heater....$895
'40 Packard 7 pass. sedan; radio, heater, overdrive ....Barg.
WE WHOLESALE
'39 Buick club coupe; r., h.........Barg.
'39 Dodge sedan; radio, heater.....$695
'39 Chrysler de l. sed.; rad., htr..Barg.
'39 Nash sed.; rad., htr...........$595
'39 Pontiac sed.; r., h..............Barg.
'39 Studebaker sed.; r., h..........$595
'39 Olds. sed.; rad., htr............$695
'38 Packard sed.; rad., htr.........$595
'38 Buick sport coupe; rad., htr...$595
'38 Chrysler sed.; rad., htr.......$595
'38 La Salle sed.; rad., htr.........Barg.
'38 Studebaker 5 pass. cpe.; r., h..$545
'37 Terrapl. conv. cpe.; r., h.......Barg.
'37 Ford sed.$295 '37 Plym. sed..$295
'37 Dodge sd.$195 '36 Ford sed..$295
'36 Pont. sd.$195 '37 Buick sed..$395
MANY MORE BELOW CEILING
EASY PAYMENT PLAN
Immediate Delivery
OPEN EVES. TILL 9—ALL DAY SUN.
6111 SO. HALSTED

CONVERTIBLES
MERCURY '41 de luxe 5 pass. conv. club coupe; factory built-in radio, heater, 2 spotlights; almost new oversize pre-war tires; perfect top; exc. mech. cond., appearance.
DODGE '40 de luxe 5 pass. club coupe; rad., htr., new top; perfect appearance; best condition.
BUICK '39 spec. conv. sed.; rad., htr.; A-1 cond. thruout.
MORE THAN 50 OTHER BARGAINS.
Clark-Maple Chev., 1038 N. Clark.

CONVERTIBLE COUPES
1935 FORD—HEATER.
1938 LINCOLN-ZEPHYR—RAD., HTR.
1940 LINCOLN-ZEPHYR—RAD., HTR.
1941 PLYMOUTH—RADIO, HEATER.
7 PASSENGER CARS
1936 LINCOLN—HEATER.
1937 LINCOLN—HEATER.
1937 CADILLAC—RADIO, HEATER.
1940 LINCOLN—RAD., HTR., O'DRIVE
RUBY CHEVROLET,
7158 STONY ISLAND. FAI. 9600

PACKARD—1940........6 CYL.......$845
5 pass.; 5 like new tires; radio, heater.
BRADY, 6323 S. ASHLAND.

PLYMOUTH—1941..................$895
PLYMOUTH—1939..................$645
5 pass.; fully equipped; below ceiling.
BRADY, 6323 S. ASHLAND.

PLYMOUTH—'42 spec. de l. sed.; rad., htr.; OPA. 6527 Roosevelt, Law. 7800.

PLYMOUTH—1937; rad. and htr.; cheap. Others. 3333 N. Ashland. Lak. 3377.

PONTIAC—'41 custom 6 cyl, 4 dr. sed.; rad., htr.; like new tires. Tms., trade. BENDER RIEGER, INC. 933 W. Washington-blvd.

PONTIAC 8—'40 Torpedo 4 door sedan; radio, heater; excellent condition. Call George Fleck, Estebrook 2226

PONTIAC—'37........6 CYL.......$445
5 pass.; fully equipped; below ceiling.
BRADY, 6323 S. ASHLAND.

PONTIAC—1940 6 cyl. club coupe; perf. cond.; with extra equipment and 2 nearly new tires. $950. Ked. 9167.

STUDEBAKER—'38 Comm. 6 cyl. cl. cp. R., ht., o/d.; barg. 3939 Washington.

—AUTOMOBILES WANTED—

$ $ CASH $ $
COME ON IN
AND YOU'LL CASH IN.
WE POSITIVELY NEED
100 USED CARS!!!
ALL MAKES — ALL MODELS.
IF YOU CAN'T COME IN
CALL ESTEBROOK 2226
AND WE'LL BE THERE QUICK.
HULL-DOBBS
FORMERLY CROSSTOWN MOTOR CO.
4655 WASHINGTON-BLVD.
WORLD'S LARGEST FORD DEALER.

CALL
CALUMET 2000
TOP DOLLAR
FOR YOUR CAR
HOLLINGSHEAD
2550 S. MICHIGAN-AV.
Open till 6 p. m. daily. Closed Sunday.

WANT THE TOP?
SEE
EGAN-PHILLIPS
NATIONAL 0800
OR DRIVE TO
2550 N. CICERO

BEVERLY 8331
CALL US. WE COME OUT.
F-I-T-Z-P-A-T-R-I-C-K
8959 S. ASHLAND

CASH
NO ONE CAN PAY MORE.
1936. FOR YOUR CAR. 1942.
J. A. LAVERY MOTOR CO.
Authorized Ford Dealer.
6127 COTTAGE GROVE. MID. 5300.

CARS WANTED
WE PAY TOP PRICE
FOR ANY MODEL.
EXTRA FOR RADIO, HEATER.
Sunnyside Automobile Co., Inc.
4511 LINCOLN-AV.
LONGBEACH 7692.

JESSE M. CHASE
24 RETAIL STORES.
Full value paid for good used cars.
5718 Broadway, Longbeach 4500

WRECKS, JUNKS
ALSO LATE MODELS.
GEORGE HILL STANDARD SERVICE.
3955 N. WESTERN. IRVING 7588.

PACKARDS WANTED
AUSTIN 2100

DISABLED war veteran, now back in the auto business, wants clean used cars, any make. Phone Kenwood 6112, Johnny, ext. 4, 9 a. m. to 9 p. m.

WE'LL BUY YOUR CAR.
M. J. LANAHAN, INC.
2542 S. Michigan. Cal. 7300.
Open till 5:30. Closed Sun.

WAR WORKERS NEED CARS
High price; any make or model.
Crawford 1647. Ed Miller will call.

PONTIACS WANTED
BITTERSWEET 7120

SOUTH SHORE BUICK, INC.
MIDWAY 6400

'41 CADILLAC or Oldsmobile sedanette, hydromatic preferred. Yar. 2349. Sunday, noon to 6, or Monday.

SALESMAN NEEDS GOOD LATE MODEL CARS—ANY BODY STYLE; TOP PRICE. DARLINGTON, ESTEBROOK 2228.

CASH on the line for late model cars from original owners. Phone McShane, Euclid 2376, Estebrook 2226.

WE PAY FULL CEILING PRICE FOR ALL MAKES AND MODELS. VICTORY 1268.

WANTED—GOOD LATE MODEL CAR FROM ORIGINAL OWNER; WILL PAY TOP PRICE. EUCLID 2423.

WANT cars—Any make, year, model; any cond.; all cash. Will come out. 44 N. Laramie-av. Columbus 8942.

HIGHEST PRICES PAID.
'38-'39-'40 MODELS.
2255 N. CICERO. BERK. 2620.

WANTED—Late model Lincoln. Lincoln Zephyrs. Wright. Rogers Park 8842.

WANT convertible car—Call between 5 and 7. Seeley 3020.

PAY ceiling price, all cash, for late model used car. Lakeview 0643.

WANTED—Small roadster or convertible coupe, any year. Mon. 7878.

WE NEED GOOD USED CARS.
4748 W. CHICAGO. COL. 4720.

CASH—For '32 to '42. Any make or model. 6827 N. Clark. Rog. Pk. 5443.

CALL BEVERLY 3100,
FOR THE HIGHEST PRICE.

VETERAN, BACK IN BUSINESS, NEEDS CLEAN CARS—'36 TO '42. HAY. 2644.

CHEVROLETS—ANY COND.; ANY YEAR OR ANY MODEL. MANSFIELD 5121.

TOP CASH FOR CLEAN CARS.
WENTWORTH 6200.

WILL buy two 5 passenger cars and one 7 pass. 930 E. 47th. Kenwood 2300.

WANTED—Wrecked car or cars that need repair work. Any year. Cal. 1233.

—AUTOMOBILES WANTED—

GENERAL MOTORS
DEALER
PAYS HIGHEST
CASH PRICE
FOR ANY MAKE OR MDOEL
EXTRA CASH
FOR RADIO, HEATER, ETC.
WE WILL COME OUT—CALL
ROCKWELL 4060
3152 Ogden at Kedzie
OPEN EVES. TILL 9—ALL DAY SUN.

M-U-R-P-H-Y
"THE SMILING IRISHMAN"
Offers You:
1. CEILING PRICE.
2. No bickering.
3. Courteous treatment.
4. Fair dealing.
You See We Are Direct Factory New Car Dodge Dealers and Have Our Reputation to Maintain. So Stop in and Give Murphy a Call.
BERKSHIRE 6600
2650 N. CICERO
EST. A QUARTER OF A CENTURY.

PLEASE! PLEASE!
SELL US YOUR CAR
WE NEED THEM
FOR WAR WORKERS
WILL PAY CASH
CEILING PLUS EXTRAS
FOR RAD., HTR., OVERDRIVE
2644 N. CICERO
CALL US—OR COME OVER
BERKSHIRE 1260
OPEN EVES., SUNDAY 'TIL 6.

C U R T I I T R U C
CALL!
MOST $ FOR
YOUR CAR
STEWART 7406
7406 S. HALSTED

WE'LL BUY IT
HIGHEST PRICES
IN
CASH
ANY MAKE OR MODEL
PHONE MR. HENSEN
Longbeach 6636
WE WILL COME OUT
OR DRIVE TO
4464 BROADWAY
OPEN EVENINGS UNTIL 9 O'CLOCK.
ALL DAY SUNDAY.

CALL DOYLE
NORMAL 3217
I PAY
Chgo.'s Highest Prices
FOR
ANY MAKE—'35 TO '42
TRY ME AND SEE
DOYLE—EST. 25 YRS.
6111 S. HALSTED

. . . For Over
25 Years . . .
PETERSEN
Has Been Paying the Highest Prices for Cars and Has Never Stopped.
SELL YOUR CAR TO
PETERSEN
2401 S. MICHIGAN-AV.
VICTORY 6500

$ $ $ $ $ $
FIRST OR LAST
JUST
BE SURE TO CALL
MR. STANTON
Before Selling Your Car
HE IS NO BARGAIN HUNTER—HE HASN'T THE TIME TO BARGAIN BECAUSE HE'S TOO BUSY BUYING CARS. WAR WORKERS NEED CARS TOO BADLY FOR HIM TO HAGGLE OVER A FEW DOLLARS. THEREFORE, CAR OWNERS, YOU WILL FIND A PROFITABLE DEAL AWAITING YOU BY CALLING
VICTORY 2305
HE'LL DO BUSINESS OVER THE PHONE.

WANTED
1941 FORDS, CHEVS., PLYMS., BUSINESS COUPES
for large company. Also any other make or model pass. cars. Will pay all cash. You come in or we will come out.
3101 N. CICERO.
KILDARE 2909

WE NEED CARS
Will Pay Highest Cash Prices
ANY MAKE OR MODEL.
BENDER-RIEGER, INC.
933 WASHINGTON-BLVD.
MONROE 0370
AFTER 6 P. M. COLUMBUS 9127.

F-E-L-Z
Needs your car.
Full value plus bonus for extras.
Don't sell till you see
F-E-L-Z
1132 DIVERSEY. GRA. 2810.

WANTED
USED CARS
STALLWORTH
7400 STONY ISLAND
HYDE PARK 2500

NO TIME TO ARGUE
WE'LL COME OUT
QUICK AND MOST CASH
REGENT 0616

WE PAY HIGHEST CASH PRICES for old junk, wrecked autos or trucks. We come out and pick up promptly.
WARSHAWSKY CO.
World's Largest Auto-Truck Wreckers.
1900-24 S. STATE. CALUMET 6800.

WE'LL PAY THE LIMIT
Be convinced. Call us.
BROCK & BURNS—CHRYSLER.
3456 Broadway Lak. 7241

P. L. JOHNSTON
WANTS 100 CARS.
3757 N. ASHLAND. GRA. 5460.
SHELL STATION.

BUICKS WANTED
AUSTIN 2100

IF YOUR car is good—Call me; we will come to any place in Chicago or suburbs and pay the very highest possible price. MERRIMAC 2604.

NATIONAL food concern wishes to purchase several automobiles from original owners; will pay cash. Miss Nicholas, Monroe 1080. Call 9 a. m. to 5 p. m.

WE PAY TOP CEILING PRICES
100 cars needed for defense workers.
8019 Cottage Grove. Radcliffe 1058.

WE'LL BUY YOUR NASH
CALL CAPITOL 1105

Pontiacs, Fords, Chevrolets
Wanted. Buckingham 1333

WANTED by service man—Late model; convertible coupe preferred. Call after 6 p. m., Sag. 4575.

MECHANIC needs cars—Regardless of year, make, or condition; will come out with the cash!!! NEVADA 6079

RETURNED vet. wants 1940-'41 Chev., Plym. or Pontiac. Call George King, Regent 9305, before 7. Will pay cash.

WILL be out to your home in 5 MINUTES with FULL CASH for your car. No red tape. Your price. COL. 10288.

ESSENTIAL defense co. needs gd. used car; with gd. tires. Will pay cash. Mr. Preston, Hay. 6482 between 8:30-5.

LATE MODEL CAR desperately needed at once; pay well, have all cash; call after 10 a. m. ABERDEEN 3992.

WE ARE Buying cars for defense plants—Any make or model as long as in good condition. Munsen, Longbeach 2937.

DEFENSE wkr. has urgent need for gd. car; will pay all cash. Aus. 2409, after 6

WE'LL BUY YOUR LIN. ZEPHYR.
LAKEVIEW 6092.

MECH. wants cracked block cars or needing repairs. Cicero 7692, rev. charges.

FORD—Convertible '40 or '38 club coupe; cash. Greenleaf 3150.

WOULD like gd. '40 or '41 car; good tires; pay well. South Chicago 6129.

SHELL STATION NEEDS CARS.
2800 PETERSON-AV. HOL. 4640.

HAVE all cash for late model cars.
6115 N. Clark-st. Sheldrake 0431.

BUICKS—41 sedans or coupes; highest price. Please call Lawndale 9664.

WANTED—Used car lot or showroom in auto row. Call Seeley 0608.

AUTOMOBILE WANTED—ANY MAKE; 1939-'41. RADCLIFFE 5200.

FORD—MODEL A; must be in good cond. Mr. Emde. Van Buren 3500.

WANTED—Direct from owners, any make or model; all cash. Graceland 5460.

DISCHARGED VETERAN
wants used auto. Lincoln 7746.

—AUTOMOBILES WANTED—

CALL
VICTORY
4141
If You're Ready to Sell Your Car, Our Buyer Comes to Your Home
We Pay
Top Ceiling Prices
AVENUE MOTOR SALES
2317 S. MICHIGAN-AV.
15 YEARS AT THE SAME ADDRESS.

PHONE
FRANK CASEY
KEDZIE
8181
SELL YOUR CAR WITH CONFIDENCE TO OLD ESTABLISHED DEALER. $40 EXTRA FOR RADIO, HEATER.
OR COME TO
3939
WASHINGTON

ATTENTION CAR OWNERS!
DON'T SELL
UNTIL YOU SEE US
20TH CENTURY MOTORS
WANTS YOUR CAR!
A Stop at Our Door Will Convince You
WE ARE PAYING CHICAGO'S
HIGHEST PRICES
We Pay Off Finance Co. Give You Equity in Cash. If you Can't Drive in I Will Come Out with the Money.
MULberry 5800
3315 N. CICERO
OPEN EVES. TILL 9—ALL DAY SUN.

WANTED
!!Dead or Alive!!
AGE '35 TO '42
ANY CONDITION.
REWARD
FOR RADIO, HEATER, O'DR., HYDR.
CALL MR. BRADY
HEMLOCK 6400
OR DRIVE OVER TO
6323 S. ASHLAND
EVES. TILL 9; ALL DAY SUNDAY.

HAVE YOU??
A CLEAN CAR
Price-Doesn't
Matter to Us!
We Will Come Out
and Pay Top Ceiling
Any Make or Model
Call Berkshire 3133
OPEN SUNDAYS.
1621 N. Cicero-av.

EX-SERVICE MAN
NOW A DEALER
NEEDS 100 CARS
AND WILL PAY HIGHEST CASH PRICES PLUS BONUS FOR RADIO, HEATERS, ETC.
WE WILL COME OUT
Kedzie Motor Sales
6144 S. KEDZIE
GROVEHILL 0180

OUR BUYERS
CALL
IN ALL PARTS OF
CHICAGO
AND
SUBURBS
AND PAY
HIGHEST CASH PRICES
Phone us. Describe your car. We will be pleased to make you an offer.
American Auto Sales Corp.
VICTORY 1003
2419 S. MICHIGAN-AV.
Open to 9 p. m., Sat. Sun. to 6 p. m.

DO YOU KNOW
?
WHAT YOUR CAR IS
WORTH
?
You will be amazed!
PHONE MR. BERKES
REPUBLIC 6400
AFTER 7 P. M. CALL HEMLOCK 5627.

Will Buy Your Car
BY TELEPHONE
SOUTH SHORE 7818
Wm. Feyerbend Mot'rs
De Soto-Plym. Dealer
Showrooms—7722 Stony Island
Lot—7711 Stony Island

HELP WIN THE WAR!
WILL PAY TOP PRICE
ALL CASH FOR YOUR CAR
Any make, model, station wagon.
3520 ARCHER
VIRGINIA 3999

PACKARD
PAYS HIGHEST PRICES
FOR PACKARDS
AND ALL MAKES AND MODELS
24th and Michigan Cal. 7400

WE NEED YOUR CAR
GET MOST CASH. BRING TITLE.
LAWDER BROS., INC.
6900 VINCENNES-AV.
1 BLOCK WEST OF STATE-ST.
EST. 1890. TRIANGLE 2500.

GLENN E. HOLMES, INC.
Authorized Ford Dealer,
WANTS
YOUR
CAR!
30 W. LAKE-ST.
RAN. 7171.

WE WANT CARS AND TRUCKS
ANY CONDITION.
BURNED, WRECKED, JUNKED.
HIGHEST PRICES.
Weis Salvage Material Service.
BITTERSWEET 8010.

WANT LATE MODEL WRECKS
OR CLEAN CARS
Or cars in any cond. Will buy outright or repair for you. Call for free price offer. Eng. 9034. Eves., Nev. 5937.

1902-1942
USED, WRECKED, BURNED, JUNKED CARS, BUSES, TRUCKS.
BEST CASH PRICES.
MARTIN—DIVERSEY 2772.

PACKARD-EVANSTON,
PAYS HIGHEST PRICES,
FOR LATE MODEL PACKARDS.
1735 E. RAILROAD.
GREENLEAF 7100. HOL. 2120.

FORDS ONLY
THE MOST CASH.
KILDARE 2066.

42 CADILLAC
Give condition, mileage, and price.
Address M C 253, Tribune.

CONV. COUPE—STA. WAGON
HAVE PRIORITY—CASH.
Besinger, Newcastle 3271 or New. 2537.

WE WANT YOUR NASH
PHONE BERKSHIRE 3122

WANT TO SELL YOUR CAR FOR CASH?
C. ZEPP.
Ford Dealer, 2950 Lawrence. Jun. 8310.

ALL cash for better than average car—Not too high mileage; go anywhere to discuss terms. Briargate 5860.

ESSENTIAL WORKER
wants '36, '37, or '38 Chevrolet, Plymouth, or Ford; will pay ca. Key. 1532.

WANTED—Clean 5 pass. cars from owners; '38-'41 models; have all cash. MR. JOHNSON, Lon. 1300 or Hol. 0925.

WILL pay just as much in cash as any one else for your 1935 to 1942 cars. Just call Roy Klimas, Crawford 8322.

DESPERATE for 3 good cars—Prefer to buy from original owners. Have all cash. Mr. Goy. Longbeach 2937.

BUSINESS man desires good '40 or '41 car. Price secondary to condition. Calumet 5340, Apt. 5.

WANTED—Direct from owners; any make or models; all cash. Belmont 0179.

CARS needing mechanical or body repair —'37 to '42. Ferris. Midway 3319.

—AUTO AND HOUSE TRAILERS—

1945 SCHULT Liberty—Tandem wheels, new tires, brakes; used; $375 up. Very easy terms. We buy, sell, rent, finance. Donn's, 7424 Stony Island, Dor. 5000.

CONTINENTAL—20 TO 27 FT. ALMA. Chicago's largest display of new, used. Ted Keim, 8255 S. Chicago. Bay. 3587.

SUPERIOR, ROYCRAFT, TRAVELITE—15 used; we buy. Wright-Comstock Co., 9317 COTTAGE GROVE. RAD. 0212.

KOZY COACH—NEW MOON—TRAVELO. 30 used. TERMS. Also will buy. Huyck & Crist, 6430 Stony Island. But. 2900.

TRAILERS—Repaired, bought, and sold. 632 E. 71ST-ST. TRIANGLE 2238.

ORR & ORR, National, American, Indian, Tandems; used. Access. 7350 Stony Isl.

LUGGAGE AND UTILITY TRAILERS. 4840 Cottage Grove. Livingston 2310.

NEW Howard, La Salle, Continental—On display. 7405 STONY ISLAND-AV.

—AUTOS TO RENT—

UP TO DATE PASSENGER CARS, TRUCKS—Chev., G. M.s, ½ ton panel, stakes; low rate by hr., day, wk., year. HERTZ DRIVURSELF. Del. 7272.

TRUCKS, TRAILERS AND TRACTORS

Attention
Highway Haulers
of Perishables
For Sale By Original Owners
Fleet of Tractors and Trailers
INCLUDING
11—WHITES
2—MACKS
2—INTERNATIONALS
1—FORD
ALL COMPLETELY EQUIPPED FOR LONG DISTANCE HIGHWAY WORK.
18 Fruehauf (Reefer Trailers)
7 of them stainless steel.
All late model equipment in perfect mechanical condition and ready for the road.
Paint in perfect shape.
Also complete shop equipment and large stock of replacement parts and supplies for above equipment.
ENTIRE LOT CAN BE SEEN
BY APPOINTMENT. PHONE
Canal 6020, Ext. 4

1945 NEW Fords—100 h. p.; 6 whl. Thornton drive; 5½ yd. dump; also new Fords with or without 2 speed axle; any wheelbase or body type. '42 Fed. tract. and trail.—15 yd. dp. '42 new 28 ft. lg. tandem semi-trailer—26,000 lbs. cap.; 8 9.00x20, 10 ply Goodyear rayons. Int. KD8T 6 cyl. Diesel eng.; 377 in. motor KR11; ovdr. trans.; 6 whl. unit. Model DR. Dia. T 404 in. motor, Truxmore axle; 6 wheel unit; air brakes; with or without 2,000 gal. tank. '36 Dodge comb. cattle and grain body.
BRAUD MOTOR SALES.
6647 S. Western. Prospect 9500.

TWO 1941 MACK 5 TON TRACTORS—AIR BRAKES; PR. FOR QUICK SALE. '41s—INTERNATIONAL 3 AXLE 5 TON DUMPS; 10 YARD BODIES. '42s—CHEV. 3 AXLE DUMPS; HEAVY DUTY THORNTON; DRIVES LIKE NEW SEVERAL STAKE BODY TRUCKS. 4545 W. MADISON. MANSFIELD 7772.

DIAM. T.—C. O. E. 20 ft. barrel body. D-50 Int., 450 cu. in. motor on air. 3-614 Dia. Ts, 26 ft. op. top trailer. 3-1939 Dia. Ts with 16 ft. bodies. 40 Int. C. O. E., 12 ft. beverage body. '42 Chev. tractor, 26 ft. hi-way van. 5 dump, 5-8 yd. bodies; clean. E-Z terms. 2120 S. Western. See. 7551.

IMMEDIATE DELIVERY.
NEW 1945 FORD TRUCKS
ANY WHEELBASE.
GOLD COAST MOTOR SALES
1510 N. Clark. Superior 8885.

'42 DODGE—C. O. E. 10 whl. Chgo. stk. '40 GMC—10 wheels; 2 speed axle. '40 Ford—C. O. dump truck; 2 spd. axle. 30 OTHERS. ALL MAKES, MODELS. Nelsen-Hirschberg. 5133 Irving Park.

RUBY HAS THE TRUCKS
'77—ALL MAKES
7158 Stony Island Fai. 9600

PRIVATE party will sell or exchange '38 Ford 1½ ton panel truck for smaller truck or automobile. Must be later model. Phone evenings, Columbus 2149.

WHY BUY? YOU CAN RENT without drivers, ½, 1, 1½ ton panel trucks by the week, month, year. Motor Leasing Corp. Tri. 7717.

DODGE fuel oil truck—1,500 gal.; streamlined; with ticket meter; reel pump and 125 ft. of hose. 1100 Washington-st., Waukegan.

HAVE 1½ ton truck, express body, 13x 7x7½ ft., want steady light factory hauling. Columbus 0046.

2 FORDS—'41 18' spec. panel bodies. 22 ft. drop frame trailer, 8.25 tires. CALL MARTY. FAIRFAX 5374.

CHEV.—'39 1½ ton; excel. all-steel beverage body; tires and truck in good condition; priv. party. Estebrook 0641.

REO—'38 chassis and cab; short wheelbase, single wheels, $385. Inquire garage, 4240 Roosevelt-road.

FORD—'36 1½ ton stake; long wheelbase, duals; needs motor work....$375 See at 4256 Roosevelt-road.

FORDS—SPLENDID CONDITION.
'35-'36-'37 ½ TON PANEL.
McSHANE. Est. 2226. Euclid 2376.

'37 INTERNATIONAL—½ ton panel, 125 in. w. b.; good clean cond.; 5 tires. 10524 S. Michigan-av. Pullman 7317.

1934 DODGE panel ½ ton truck—$325. Call Aberdeen 8177 or Aberdeen 2023.

FORD '35 ½ ton high stake tarp. GOODRICH Motors, Wellington 6162.

'42 CHEV. stake; '42 G. M. C. stake. Perfect Mtrs., 1230 S. Ashld. Can. 9767.

PANEL truck for hire—Ton and ½ Chevrolet. Prefer defense work. Del. 1219.

DUMP truck—Large; for hire; driver and helper furnished. Normal 1737.

1937 CHEVROLET—Panel body; long wheelbase; reas. price. Pul. 2253.

'34 GMC 2½ ton, 14 ft. stake body, 8¼x20 tires; must sell. Call Arm. 6951.

2 PICKUP trucks, 2 trailers for sale—Reasonable. 415 N. Armour-st.

FOR Hire—1½ ton stake, with driver. Rates by weight or hour. Cra. 6105.

1935-'36-'37 FORD ½ Ton Panels—Good cond. Call George Fleek. Est. 2226.

1940 FORD Sleeper—613 Dia. T tractor. 10 trailers, 18 to 28 ft. 2512 Archer.

—Wanted—
WE BUY TRUCKS
ALL MAKES—MODELS
NELSEN-HIRSCHBERG FORD
5133 IRVING PARK. AVENUE 7070.

ATTENTION, TRUCK OWNERS
CASH IN A FLASH
FOR TRUCKS AND TRAILERS.
Any shape. 4545 Madison. Man. 7772.

PRIVATE concern wants to buy pickup trucks and trailers. Hay. 7300.

WANT ½ ton panel or pickup—Must be clean. Pay cash. Calumet 1233.

AUTO REPAIRING AND EQUIPMENT

DRIVE OUR CARS
while yours is being repaired.
NOTHING DOWN, 24 MOS. TO PAY.
Work guaranteed; free towing; complete overhaul; all makes; expert body and fender work, painting, upholst., welding, brakes relined, radiators repaired.
KIMBALL MOTORS
3420 IRVING PARK. IRVING 3642.

H. D. MAGGIO MOTORS
AUTHORIZED NEW CAR DEALER.
COMPLETE REPAIR SERVICE
Motor overhld.; body and fender work. Complete paint job, $75 and up.
NOTHING DOWN—18 MOS. TO PAY.
Drive our cars for a nominal charge.
1637 N. CICERO-AV. BERK. 3122

DRIVE A 1942 CAR WHILE
Your car is being repaired. $2 day.
TAKE 18 MONTHS TO PAY
WRITTEN GUAR. NOTHING DOWN.
DAWES, 2309 S. MICHIGAN
All phones Vic. 0909. Day-night towing.

IMMEDIATE REPAIR SERVICE.
NO MONEY DOWN, 24 MOS. TO PAY.
Drive our car while yours is repaired.
MOTOR OVERHAUL, BODY-FENDER.
FAMOUS FOR OUR MOTOR TUNE-UP.
NEWBERRY, 1025 N. CLARK
WHITEHALL 8000.

FINE-THOMAS.
Immediate repair service.
4140 Irving Park-road. Avenue 1900.

CHANKSHAFTS GROUND IN THE CAR OR TRUCK. MANNING. DOR 7790.

GUARANTEED recapping and vulcanizing. SERLIN TIRE CO., 1400 S. Michigan.

—AUTOMOBILE LOANS—

AUTO AND TRUCK LOANS
CASH IN 10 MINUTES.
WINTER-HIRSCH
1842 S. Michigan Calumet 4290

WE FINANCE INDIVIDUALS
buying cars from private parties.
WINTER-HIRSCH
1842 S. Michigan. Calumet 4290.

WE FINANCE CAR PURCHASES
Service while you wait. Open evenings. Auto Brokers Acceptance Co. of Illinois. 1647 S. Pulaski. Crawford 1647.

—CLOTHING, FURS, ETC.—

ARE you interested in paying surprisingly little for STUNNING FURS? Then by all means visit Grossman's Thrift Shop where slightly used furs are sold for a fraction of their original worth. Pair of gen. silver foxes, only $45; gen. mink coat, only $250; Genuine Fisher Coat, value $1,500, for only $165; a mink dyed muskrat for $55; Black Persian lamb, $100; mink chokers, only $10 per skin; natural squirrel, $65; silver fox chubby, $65. These are merely a few of the hundreds of bargains that can be had at Grossman's. The only shop of its kind! 4543 Sheridan-rd. Open 10 to 6; Thurs., Sat. till 9; Sun. till 5.

750 MEN'S new suits, overcoats. $17.50 up; sizes 35-52. Some famous brands. Large selection of new fur coats. In 1945 styles, save up to 50%.
ABBOTT CLOTHING CO.
4086 Broadway, corner Belle Plaine.
Open evenings to 9; Sunday, 10 to 1 p.m.

REAL BARGAIN—FOR BALANCE DUE. Sacr. Beaut. Fur Coat, like new, $48. Also several slightly soiled. Uncalled from storage. Cash or terms, $2 wkly. IRVING STORAGE, 7839 S. HALSTED. Open Tues., Thurs. and Sat. to 9 p. m.

WHOLESALER CLOSING OUT
All Sample Fur Coats.
DIRECT TO THE PUBLIC.
SAVE 40%. ALL NEW 1945 STYLES.
KASNOW FUR, 238 S. Market. Op.Sun.

HERE is your chance to get your next year's fur coat. Prices as low as $45. Sacrifice for balance due. Easy terms or budget. Dubia Furriers, 190 N. State, Rm. 1028. Cent. 0843.

HIGHEST CASH PAID — MEN'S USED clothing; ladies' furs. Always open. 4545 Sheridan-rd. Ph. EDG. 7630. Will call.

BRAND NEW GENUINE MINK COAT—BARGAIN. $550. MILLER FUR CO., 166 N. MICHIGAN-AV.

EXQUISITE mink dyed muskrat coat—worn once; real sacr.; $60; beau. style and skins; size 10-12. Beverly 7927.

MAN'S tan rep wool water repellent overcoat; med. size; worn few times; half pr.; $25. Beverly 7927.

FOR FURS AND CLOTH COATS
see ROSNER, 4666 Broadway.
Open Tues., Thurs., Sat. eves. till 10.

EXCLU. size 14 dresses, coats, suits, hats, costume jewelry. Delaware 5205.

FOR SALE — Fur coats, $10 and up. Uncle Max. 675 N. Clark. Del. 2578.

MINK coat—Size 16-18. $1,000. Seneca Hotel, Suite 1220. Sup. 2380.

—ARTS AND ANTIQUES—

CLOCK.
Antique grandfather clock: English make. Condliff, 300 yrs. old; perfect. Call for appointment. Midway 9700.

ANTIQUE marble fireplace for sale—Enquire Moose Club, 1108 60th-st., Kenosha, Wis., or call Kenosha 7831 T. McGURGAN, Secretary.

—BARTER AND EXCHANGE—

EXCHANGE section of good land in North Dakota for remodeling services of Chicago bldg. Wellington 3202.

WASHING machine wanted—Will trade vacuum cleaner, Mixmaster, radio, steel blinds, elec. heater. Bittersweet 2822.

GAS range, 4 burner t. t., like new; exc. for elec. range. Grace. 6128.

—SITUATIONS WANTED—MEN—

—Men—Stores and Offices—

ACCOUNTANT—C. P. A.
Part time; will take care of your bks. and taxes; reas. rates. Randolph 9145.

ACCOUNTANT-OFFICE MANAGER. Full charge; 30 years' experience; draft exempt. Towers 2385.

ACCOUNTANT-Bkkpr.—Over 25 yrs.' exp., all fin. stmts., reports, taxes, genl. ledg., etc. Address S 162, Tribune.

ACCTNT.-BKKPR.—Age 40. College grad. Fam. all taxes; stmts., etc. Permanent with future. Address L 141, Tribune.

ACCOUNTANT—Part time bookkeeping; statements, taxes; by week or mo. Call Sheldrake 6952 or Delaware 7796.

ACCOUNTING, payroll, or ass't bldg. manager. Age 55. Permanent; prefer loop. Address H 326, Tribune.

ACCOUNTANT—Income tax service; bookkeeping service; wk. or mo. Fair. 4357.

ACCT., public—Taxes, audits, sys., cost proc.; mo. serv.; reliable. Bayport 0137.

ACCOUNTANT-Bkkpr.—18 yrs. exp.; uni. ed.; draft def. Address H 379, Tribune.

ACCT.—Books kept, part time; taxes, stmts.; reas. Address L 353, Tribune.

AUDITOR-acct.—Vast exp. publ., priv. taxes; all stmts., costs, budgets. Can supervise. Walton trained. Address H 323, Tribune.

AUDIT, ACCT., OFFICE MANAGER—Post-war position, reliable firm; 20 yrs.' exper. Address H 361, Tribune.

AUDITOR-ACCNT.-BOOKKPR. — 30 yrs. office exper., retail and mfg.; available immediately. Address L 352, Tribune.

BOOKKEEPER-ACCT.—Family man, 35, draft exempt, wants pos. of resp. and trust; mfg. exp., incl. pay roll, taxes, labor. Address L 269, Tribune.

BKKPR.—Exper.; trial balance; profit, loss statements; pay roll; age 46; salary $55. Address L 357, Tribune.

BOOKS kept part time—Wkly., monthly; taxes, statements. Triangle 7156.

BOOKS KEPT—ACCOUNTING; AUDITS. STATE 1621.

CORPORATION INDIVIDUAL. Taxes prepared. Address H 322, Tribune

C. P. A.—8 yrs. exp. in accounting, auditing, taxes, etc., desires position as ass't comptroller or similar resp. post. Present salary $300. Address H 325, Tribune.

DISCH. vet., age 30; business exp., has '41 car. Address L R 385, Tribune.

EXPORT-IMPORT MAN—Fully expd. in field; fluent Spanish; fam. chemicals, autom. supplies, radios, genl. mdse. Age 34. Address J 436, Tribune.

OFFICE or clerical—25 yrs. in large loop bank. Address H 328, Tribune.

SPANISH speaking, college educated ex-service man; export or allied field. Address S 155, Tribune.

—Executives and Managers—

ADVERTISING AND SALES PROMOTION EXECUTIVE—Top flight merchandiser with 20 years successful experience in sales and advertising management desires connection with manufacturer of product sold through retail channels or with advertising agency. Thoroughly experienced in creation of complete sales, premium and advertising plans, copy, layouts, art direction, media, production, budgets, market analysis. Fast moving, progressive thinking, highly creative executive who can assume full charge of sales and advertising. Age 43. University graduate. Address S 537, Tribune.

COMPTROLLER OR EXECUTIVE ACCT. —Age 36; univ. ed.; 16 yrs.' heavy exp., all phases of acctg.; taxes; insurance; systems; invty. controls; standard and process cost; I.B.M. tab. equip.; mach. bkpg. Seasoned exec. des. responsible pos. with mfg. firm where init. and ability can be fully utilized. Avail imm. ADDRESS L 234, TRIBUNE.

INDUSTRIAL engineer—18 yrs. well rounded exper. in standards, rates, incentives, methods, costs, industrial relations and management problems. Will consider factory manager position. P. O. Box 868, Chicago 90.

SUPERVISING COST ACCOUNTANT. Years of exp. installing systems and managing large work volume with low pay roll; ability to efficiently supervise; also office management; available March 15. Address H 380, Tribune.

OFFICE MGR.—Over 20 yrs.' exp. acctg., statistics, personnel; thoroly familiar I. B. M. installations. Insurance and mercantile backgrnd.; married; salary $6,000. Address L 199, Tribune.

MANAGER and organizer—25 yrs.' exp., mach. tools, securities, farm equip., oil mach., construction and mining; the right man for that tough executive assignment. Address L 318, Tribune.

STAFF engineer—Des. exec. pos.; 30 yrs.' exp. prod., org., methods, controls, est., costs; development process tool eng.; tool making, metal indust.; age 50; available. Address H 335, Tribune.

ATTORNEY—34, admitted bar, 2 yrs. FBI, 5 yrs. manager bank mortgage dept.; knowledge federal taxes; excellent appearance; wants essential position with future. Ph. Winnetka 2621.

ACCNT. — OFFICE OR DEPT. MGR. Diversified exp. in administration and in indust. and pub. acctng.; age 45, univ. educ.; avail March 1. Address L 323, Tribune.

TECHNICAL EDITOR—Free lance or consider perm. pos. 10 yrs. exp. manuals, parts cat., adv. copy on auto. truck, tractor, and heavy eqpt. or accessories. Address H 327, Tribune.

PLANT executive — Management, production, engineering, research; graduate M. E., 25 years' diversified mfg.; wants key position with responsible company. Address L 245, Tribune.

PRODUCTION
25 yrs.' exp. Organization, Methods, Controls, Machine, Tool, Metal Industries. Tool maker, mech. and industrial Engr. Age 47. Address L 191, Tribune.

CAPABLE, aggressive executive will consider any connection requiring business management or sales direction. Salary, bonus, or commission. Address H, 356, Tribune.

SUPT. IN TOOL ROOM OR PRODUCTION—EXPERIENCED IN TOOLS AND DIES. ADDRESS L 281, TRIBUNE.

TIME study and cost engineer—Exp., furniture, woodworking, electronics. Avail. immed. Address H 364, Tribune.

SALES, purch., supervision—20 yrs. exp., bldg. spec. Address H 336, Tribune.

—Men—Professions and Trades—

ARTIST—First class, in general commercial art. Address S 169, Tribune.

BRICK, concrete, glass blocks, by licensed contractor. Dearborn 8784.

CARPENTER CONTRACTOR.
Repairs, remodel, factory-office wk., large apts., res. made into small apts., basmt., attic apts., porches, brick siding, general remodel; lowest prices; good work insured; terms.
S. H. STARR, 7221 JEFFERY.
Butterfield 3400 or Boul. 2249.

CARPENTER CONTRACTOR.
General remodeling, handle all trades. Large apts. conv. into small flats. Free plans and estimates. Priorities and financing arranged. Wen. 3200. 152 W. Marquette-rd.

CARPENTER — A1 service since 1920; factory-office remodeling; day or contract; insured. Chemers, Nevada 9655

CARPENTER-CONTRACTOR—General remodeling. Oscar Lissner, Belmont 3942.

CARPENTER—Exter.-inter. repairs; remodeling, pchs., steps. Spa. 8515.

CARPENTER — Remodeling and repair work; city-wide. Erickson, Moh. 5579.

CLAY modeling, carving, designing, scale models—Mulberry 0772.

COMPOSITOR—Middle aged, wants part time work. Address S 153, Tribune.

ENGINEER—STATIONARY.
Expd. all phases of mechanical and elec. Capable to take charge of oper. and maint. Efc., sober, reliable. Excellent ref. Address H 310, Tribune.

INDUSTRIAL ENG. TRAINEE.
Intelligent 4-F with initiative. Married, age 27; has release. 3 years related exp. scheduling plans, materials, operations; coordinating, prod. reports, time study, teaching control drafting. Fal.8460 a.m.

PAINTING—DECORATING.
Commercial, residential, outside painting. Buckingham 9864.

PAINTING, PAPER HANGING—Lowest prices. Fully insured. Rockwell 4738.

PAINTING-decorating NOW at reduced prices. Work guar. Spaulding 2743.

PAINTING, papering, and calcimining—Free estimate. Anderson, Lak. 6775.

PAINTING and decorating—In and outside work; reas. prices. Ber. 7290.

PAINTING—DECORATING—REAS. Neat work. Insured. Buckingham 9876.

PAINT, PAPER now at low winter prices; quality work. Keystone 7533.

PAINTING and decor.—Interior, exterior; excel. work; refs.; reas. Sheldrake 2189.

PAINTING, Decorating—Fast, clean, reasonable. Longbeach 6458.

PHOTOGRAPHER'S assistant, 23; draft exempt. Address L 298, Tribune.

PLASTERING and patching—Brick or cement wk.; city-wd. Erickson, Moh.5577.

PLASTERING, Cement and Brick Work; 30 yrs.' exp. Oak. 4682 or 4375.

PRINTER—Lockup, lineup and Okay. Cylinders; union. Can take charge. Address L 189, Tribune.

PRINTER—56; all around; Gordons, cutting, cases, etc. Address L 326, Tribune.

STRUC. engr. desig.; engr. grad., 3 yrs. struc. shop det.; 1 yr. struc. design; brd. bkgrd. engr. exp. Familiar moment distr.; loop. Address S 170, Tribune.

AVAILABLE—Thoroughly seasoned by learning the hard way with many years' supervisory exper. with lge. mfr. company; efficient and diplomatic in handling help; control stock, receiving, shipping, warehousing; create effective short cuts to expedite, utilize space to its utmost possibilities; must have postwar opp.; N. or W. side pref. Address M B 109, Tribune.

—Farm and Garden Help—

CARETAKER or farmer—Exp'd; best refs. Mar.; no child. Address L 210, Tribune.

—Men—Hotels, Restaurants—

EXECUTIVE CHEF—Age 40; expert personnel; percentage, menus, $100. Pla. 2878.

—Salesmen—

SALES ENGR. or MFRS.' AGENT—20 yrs.' exp., mchy., tools, paints, chem., sol. indust., mfg., jobber trade Chgo., mid-west. Ex. rec., build good will now and for post-war era; over draft; A-1 refs., personality; married; own car. Address H 352, Tribune.

LIQUOR salesman with several yrs.' experience selling jobbers and largest retailers in this area desires connection with distillery or large jobber, or as buyer; past draft age; A1 references. ADDRESS L 259, TRIBUNE.

WORLD war II. veteran—Expd. salesman men's, boys', and women's outer sportswear; Chicago, suburban foll. Have car. Address L 299, Tribune.

SALESMAN—High type; excellent record and refs.; des. connect. in Chgo. area; have car. Address L 261, Tribune.

SALESMAN—Dis. vet. Hardware Mfg., S. W. territory. Address L 275, Tribune.

—Men—Miscellaneous—

WANT interesting position demanding responsibility, intellectual capacity. Am 26, army discharged, with teaching and business exp. Adaptable, willing to learn. Address L 325, Tribune.

EXP. janitor, porter, painter, paper hanger, or any kind of maintenance work; good ref.; Jap.-Amer Del. 5691.

JANITOR-caretaker — Handyman with tools; sober. Will live in. Mic. 9276.

SITUATIONS WANTED—WOMEN

—Women—Stores and Offices—

ACCT. public—Licensed, mo. or wkly. serv., small firms, audits, tax, sys. Wright, Dea. 6856 or Davis 7994.

ACCNT.-BKKPR.—Univ. trng.; sm. accts. or position. Bit. 4600, apt. 622.

ACCT.-Bkkpr.—Exp., 4 yrs. trg. N. U. Prefer essential indus. N. W. Ind. 9201.

BKKPR.—EXPD.; Real Est. or Broker's Office. Address L 241, Tribune.

SITUATIONS WANTED—WOMEN

—Women—Stores and Offices—

BOOKKEEPER—Exper.; on South Side; will keep books brought to office as low as $5 per month. For further information phone Plaza 7697.

BKKPR.—Mid. age.; lt. steno.; take full charge; all details; small office; $35 start. Address L 267, Tribune.

BOOKKEEPER—F. C.; 5 days; loop or south side. Plaza 7274.

BURR. high keyboard bkkpr.—Exp.; lp., small office. She. 8900, apt. 315.

CPA—Young un. grad., widely experienced in public and industrial accounting, including extensive tax work desires executive accounting position in essential industry with a post-war future. Address L 214, Tribune.

DICTAPHONE secretary-correspondent—Exp. meeting public. Wellington 6474.

EDIPHONE-DICTAPHONE TRANSCRIBING SERVICE AND TYPING. Fra. 4405

EXECUTIVE-SECY.; 8 yrs. exp.; 3 yrs. coll.; 2 yrs. mech. engr.; know drafting, sales, shrthd., typing, priorities, produc., taxes; $75 wk. ADDRESS H 365, TRIBUNE.

OFFICE mgr., acct., bkkpr., college grad., age 40, desire permanent pos. with future. Address L 235, Tribune.

SECRETARY—Corres. cap.; age 34; 7 yrs. divers. bus. exp.; alert, int. lgt. bkpg. $40 min. Loop. She. 6390.

STENO., secy., expert; hr. or day; manuscript., leg. Har. 8000. Ext. 9.

—Executives and Managers—

EXEC. secretary or office manager—Essential industry near North or Loop. $250. Address L 364. Tribune.

—Women—Professions, Trades—

ARTIST—Layout and design; booklets, pamphlets; creative; exc. fine arts backgrnd. Univ. 6400, Susan Karstrom.

FORELADY—Exp. on men's trousers, army and civilian. Address S 538, Tribune.

NURSE—Pract., sanitarium exp., willing, conscientious. Buckingham 5738.

PRAC. nurse—Trnd. cook, for patient; $5 day; go. Address L 85, Tribune.

—Women—Household Help—

DAY WORK; exper. col. girl; $6 and car fare. Hyde Park 6089.

CLEANED RIGHT IN YOUR HOME. Upholstered furniture, carpets, rugs, modern methods and equipment. Your finest pieces safely and beautifully cleaned; 20 years' exp.; 2 pc. set, $12. CURRY HYDE PARK 5781 or KEN. 7855.

CLEANING by the day—Exp.; so. side preferred. Hyde Park 5442.

EXP. laundress—Silks, curtains, ironing; part time. Michigan 0901 evenings.

GENERAL hswk., cleaning—By day; $5-$6, car fare. Atlantic 5026.

PRAC. NURSE, 20 yrs. exp., des. perm. pos. with semi-invalid or elderly lady [able to walk]; kind; cap. cook; lite hswk.; city ref.; $35 wk. Add. M. E. S., 843 N. St. Louis-av., Chicago.

—Women — Couples—

COUPLE—A-1 cook, chauffeur, houseman. Wentworth 4904.

—Women—Miscellaneous—

JANITRESS—Kitchen or community; so. side. Mrs. Dorsey, Oakland 3455.

—Employment Agencies—

CLEANING, laund.—Fast; $5-$6, carfare. Evelyn Placement Service. Ken. 8085.

—TRADE SCHOOLS—MEN—

ELECTRICITY—RADIO
"Learn by Doing." Get ready for a real peace time job in Electricity or Radio-Electronics. DAY or eve. Call any day or Mon. or Thurs. eve. Veterans—ask for information on G. I. training. If you can't call, phone or write.
COYNE ELECTRICAL SCHOOL.
502 S. Paulina. Phone Seeley 7722.

VETERANS
AND CIVILIANS!
WELDING—GOV'T APPR'VED COURSE
TOOL AND DIE—AUTO—DIESEL.
REFRIGERATION—BODY & FENDER.
GREER SHOP TRAINING.
2030 S. WABASH-AV. CAL. 4600

VETERANS
AND CIVILIANS.
WELDING—GOV'T APPR'VED COURSE.
TOOL AND DIE—AUTO—DIESEL.
REFRIGERATION—BODY & FENDER.
GREER SHOP TRAINING.
2030 S. WABASH-AV. CAL. 4600.

RADIO BROADCASTING.
Our former students are employed in radio all over the U. S. Announcing, acting, writing, newscasting. Also govt. schooling for veterans. DAY or EVE. Phone WAB. 6762, or write or call COLUMBIA COLLEGE, Fine Arts Bldg. Michigan near Congress.

MED. AND X-RAY TECH.
Classes now being organized. Practical training on patients under actual conditions; approved for G. I. training. Afternoon and eve. classes. Write. Ph. CHICAGO COLLEGE OF LAB. TECH. 410 S. MICHIGAN. WEB. 3230.

FREIGHT TRAFFIC MANAGEMENT.
A real post-war vocation. Air, Rail, Truck, Fwdr., Export, Import. Many positions open. Veterans learn without cost to you under "G. I." bill. COLLEGE OF ADVANCED TRAFFIC. 14 E. Jackson, Dept. T.21. Har. 8649.

REFRIGERATION
Air condit. Days, evenings; spare time. Open Mon., Tues., Thur., Fri. till 9 p.m. UTILITIES ENG. INSTITUTE. DIversey 8633. 1314 W. Belden-av.

ELECTRICITY—RADIO
VETERANS or civilians—Inquire now. Call, write or phone. Open evenings. CHICAGO TECHNICAL COLLEGE, CALumet 8200. 2000 S. Michigan-av.

LEARN FREIGHT TRANSPORTATION. Permanent profession for war or peace. Veterans may inquire about G. I. Bill. Day or eve. Free empl. help. Call-write. FREIGHT TRAFFIC INSTITUTE. 176 W. Adams, Dept. T-21, Sta. 2330.

RADIO-TELEVISION TRAINING. AMERICAN TELEVISION LABS., INC. 433 E. ERIE-ST.

DENTAL TECH.'S Trained, big demand. G. I. approved Natl. Schl., 10 W. Jackson

LEARN barbering—Earn while you learn Days-eves. Weedens. 1231 W. Madison

LEARN BARBERING—Big demand; big wages. Moler College, 177 N. State-st.

GREER training school mechanical course. Reasonable. Mohawk 7322.

REFRIG.-AIR COND.; SHOP WORK. Commercial Trades. 209 W. Jackson.

—TRADE SCHOOLS—WOMEN—

THE ORIGINAL AND ONLY
Chicago Business College
Oldest [est. 1887]. Largest [20 rms.]. Only school with 5 live Boards. You finish solo on P. B. X. $8 complete.
STENOGRAPHIC-SECRETARIAL
Review or Beginning.
Gregg — Munson-Pitman; days or eves.
SPEED WRITING
Come in for surprise details. Not a machine. 6-8 weeks complete with typing. Official school of Chicago for 15 years. Free demonstration daily.
COMPTOMETRY
FELT-TARRANT, BURROUGHS ELECTRICS BIG CATALOG FREE. TYPING, $9 MO. DAYS. Evening [Stenographic, $8 month]. Bookkeeping, Filing. Walter D. Harris, B. S. M. A., President. 190 N. STATE-ST. FRA. 4122-3-4-5.

CHICAGO COMMERCIAL COLLEGE
Enroll Now
COMPTOMETRY—COMPLETE $35
Highest salaries, choice positions.
Typing, $9 month, days.
Gregg, Munson, Pitman, Speedwriting. Special review and brush-up courses. Intensive personalized instruction. All branches of business training. Switchboard, key, plug boards, $6. Bookkeeping, $7 month.
FILING—INDEX, $15.
LOWEST RATES, FREE CATALOGUE.
Visit, Write, Phone
127 N. Dearborn. FRA. 4803.

LEARN
PRACTICAL NURSING
STUDY AT HOME.
Only opportunity of this type. PLAN INCLUDES HOSPITAL PRACTICE TRAINING. Any woman, 18-55, married or single, with or without H. S. education, may quickly qualify as GRADUATE HOSPITAL TRAINED PRACTICAL NURSE. Enormous demand.
POST-GRADUATE
HOSPITAL SCHOOL
160 N. WACKER-DR. DEA. 7174.

DO YOU WANT TO EARN
BIG MONEY AFTER THE WAR?
LEARN BEAUTY CULTURE
You receive more for less money at
SELAN'S BEAUTY SCHOOLS
Visit, write, or phone for booklet.
Loop—32 N. State. And. 4560.
South—6404 S. Halsted. Nor. 2500.
North—4066 Milwaukee-av. Ave. 3200.
West—4101 Madison-st. Sac. 2727.

Med. and X-Ray Tech.
4 to 10 months' course practical training in mod. lab. and hospital; quality for a profession serving hospitals, doctors' offices, clinics. Course approved for G. I. training. Afternoons, evening classes. Visitors welcome. Free catalog. CHICAGO COLL. LAB. TECHNIQUE. 410 S. MICHIGAN. Webster 3230.

RADIO BROADCASTING.
Our former students are employed in radio all over the U. S. Announcing, acting, writing, newscasting. DAY or EVE. Phone Wab. 6762, or write or call COLUMBIA COLLEGE, Fine Arts Bldg. Michigan nr. Congress.

LEARN SWEDISH MASSAGE.
EARN WHILE YOU LEARN.
SELAN'S SYSTEM.
Loop—32 N. State-st. And. 4560
South—6404 Halsted. Nor. 2500
North—4066 Milwaukee-av. Ave. 3200
West—4101, Madison-st. Sac. 2727

MEDICAL LAB. AND X-RAY, also Medical Secy.—Day or eve. Classes starting. Approved G. I. courses. Catalog free. Century College of Medical Technology, 30 E. Adams-st. Franklin 8478.

CENTURY BUSINESS COLLEGE.
If interested in any branch of Business Training, day or eve., phone Fra. 8478. Individual or group instruction. 30 E. Adams-st. Franklin 8478.

BE a Radio Actress—Free trial. Hear our programs on the air. NEW ERA COLLEGE, 57 E. JACKSON.

BE a Radio Singer—Free trial. Hear our programs on the air. NEW ERA COLLEGE, 57 E. JACKSON.

BE a Lady Announcer—Free trial. Hear our programs on the air. NEW ERA COLLEGE, 57 E. JACKSON.

BECOME a FASHION or PHOTO Model. Call or write for free test chart. JO KEITH, 14 W. Lake-st., Dea. 0134.

FASHION AND PHOTO MODELING. Apply PATRICIA STEVENS, 30 W. WASHINGTON. DEA. 1462.

LEARN Beauty Culture—Steady work, good pay. Moler's, 177 N. State-st.

COMPLETE BEAUTY COURSE, $100. VOGUE. 2558 Milwaukee. Bel. 2020.

E. BURNHAM Beauty Schl.—Est. 72 yrs. 140 N. State. Day or eves. Ran. 3351.

MARINELLO System of Beauty Culture. Gertrude Hale School, 162 N. State-st.

LEARN BEAUTY CULTURE
HEIM BEAUTY SCHOOL, 6 E. Lake-st.

GRETA DEAL SCHOOL OF BEAUTY CULTURE. 3206 N. Wilton. Wel. 1638.

DRESSMAK'G; MILLINERY SCHOOLS

LEARN dressmaking, dress designing, pattern draft, or millinery. Day, eve. Free booklet. Master College, 400 S. State-st.

DRESS design, patterns, dressmkg., millinery. Forest Academy, 36 S. State.

RENE SCHOOL—Design, dressmkg., millinery, pattern draft. Day-eves. Van 0933.

PATENTS—PATENT ATTORNEYS

REPUTABLE firm interested in clear title patents requiring machine shop work. Can finance if worthy; give full details. Address M B 143, Tribune.

TODAY'S URGENT WAR JOBS!

When a man's life depends upon the supplies he gets, the home front must come through. Items you work on now in one of these government recommended war jobs may be in his hands within 18 days.

Build
Diamond T
Trucks
LABORERS
TYPISTS
GENERAL OFFICE WORKERS
STENOS CLERKS
EXPERIENCED—INEXPERIENCED
HIGH WAGES
OVERTIME—EXTRA DAYS
EXCELLENT WORKING CONDITIONS
DIAMOND T
MOTOR CAR COMPANY
Established 1905
4517 W. 26TH ST., CHICAGO
OPEN DAILY 8:30 to 5:00
SUNDAY 9:00 to 1:00

HELP BUILD
THE FAMOUS
DOUGLAS
SKYMASTER
Men and Women
Experienced Inexperienced
URGENTLY NEEDED
Top Grade Automobile Mechanics—Aircraft Riveters—Installers—Sheet Metal Workers—Combination Welders—Tool Designers—Protection Firemen.
DOUGLAS AIRCRAFT
CO., INC.
MAIN PLANT
HIGGINS and MANNHEIM ROADS
2725 MILWAUKEE AVENUE
(near Diversey)
4070 MILWAUKEE AVENUE
(Near Irving Park)

DANLY
Machine Specialties
NEEDS
Arc Welders
Radial Drill Press Operators
Multiple Spindle Press Operators
Milling Machine Operators
Vertical Boring Mill Operators
Turret Lathe Operators
Hydraulic Press Operators
Horizontal Boring Mill Operators
Jig Bore Operators
Snag Grinders
Flame Cutters
Production Helpers
Modern War plant, good working conditions. WLB approved wage schedule and merit rating plans that permit you to advance as you learn or demonstrate ability.
EMPLOYMENT DEPARTMENT
DANLY MACHINE
SPECIALTIES, INC.
2100 S. 52nd Avenue, Cicero (50) Illinois
Take Douglas Park "L" to Door

INLAND RUBBER
"Keeps the Invasion Rolling"
Exper. men and women or trainees find your post-war jobs here now.
MEN
Tire Builders and Trainees
(Evening and Nights)
Chemist
Buyer (Experience in Priorities)
Time Study Engineer
Laboratory Testers
Jr. Mechanical Engineer
Millwrights
WOMEN
Lunch Counter Girls
Comptometer Operator
Stenographers
Production Clerk
Purchasing Clerk
Office Trainees
Advancement and future security in a growing industry now CRITICALLY ESSENTIAL.
146 W. 27TH ST.
Corner of Wentworth

MEN
Machinists
Machinist Helpers
Apply
Clearing
Machine Corp.
(63rd Street Car)
6499 W. 65th St.

WAR JOBS
Howard Foundry
Needs
the Following Men for
Full-time Employment
at Once
Molders — Inspectors
Coremakers — Checkers
Furnace Tenders — Layout Men
Chippers — Machinists
Grinders — Lathe and Drill
Filers — Press Operators
General Foundry Labor
Stenographers and Office Clerks
HOWARD FOUNDRY CO.
4900 Bloomingdale Ave.
near Cicero & Grand Aves.
or
1700 N. Kostner Ave.
near Grand & North Aves.

Kropp Forge Company
Kropp Forge Aviation Company
World's Largest Job Forge Shop
NEEDS
ENGINE LATHE OPERATORS
TURRET LATHE OPERATORS
BORING MILL OPERATORS
ELECTRIC CRANE OPERATORS
LABORATORY TECHNICIANS
HOT INSPECTORS
STEEL MARKERS
STATION CONTROL TIMEKEEPER
WATER TENDER
HEAT TREATERS
SHIPPING ROOM HELPERS
Apply
8:30 A. M. to 5:00 P. M.
Monday through Friday
8:30 A. M. to 12 Noon
Saturdays
Employment Office
5301 West Roosevelt Road

BUILD
B-29 Engines
World's largest airplane engine plant needs men to help built the great engines. New modern plant, good starting salary.
Laborers
Material Handlers
Cutter Grinders
Pattern Makers
General Helpers
Millwrights
Apply at
Employment office 7:30 a.m. to 5 p.m. except Sunday or at
War Manpower Commission
United States Employment Service
6321 E. Ashland Ave.
DODGE
CHICAGO PLANT
DIVISION OF CHRYSLER CORP.
7401 S. Cicero Ave.

THE WAR
IS NOT YET WON
4-F's and OTHERS
Our Fighting Men
Urgently Need You
Help Produce Vital STEEL
in a High Priority Industry
MODERN PLANT
Excellent Working Conditions
GOOD WAGES
Time and one-half for Overtime
APPLY TODAY AND BE HIRED
REPUBLIC
STEEL
CORP.
116th St. & Burley Avenue

Chicago & North Western
Railway
Essential Jobs
Brakemen
Switchmen
Locomotive Firemen
Mechanics and Helpers
Freight Handlers
Good Pay. Steady work.
Earn while you learn.
APPLY
U. S. RAILROAD
Retirement Board
409 W. Washington
Ask for Mr. Stephens

Chicago Flexible
Shaft Company
"All Out to Win Out"
JOBS FOR MEN
Tool and die makers
Automatic screw machine opers.
Production grinders
Lathe operators
Electricians
Assemblers Inspectors
Material handlers
Shipping room helpers
JOBS FOR WOMEN
Machine operators
Inspectors
Cafeteria help
Day and Night Shifts
Street Car, "L" and Bus Lines
5600 W. Roosevelt Road

Our Gears Make
U. S. War Machines Roll.
Help Us KEEP 'em Rolling.
Gear hobbers
External grinders
Internal grinders
Tooth grinders
Tool makers
Tool grinders
Tool designers
Machine Maintenance Men
New plant — Excellent transportation. Free life insurance after 90 days and many other advantages.
FOOTE BROS. GEAR
AND MACHINE CORP.
5219 S. Western-av.

MEN—WOMEN
Needed Now
Essential Aircraft Work
Laborers
Solderers
Inspectors
Assemblers
Tool, Die and Gauge Makers
Automatic Screw Mach. Opers.
Repair Men—Automatic
Screw Mach.
General Office Clerks
Tool Designers
Modern cafeteria. Free life insurance. Paid vacations. Rest periods. Good transportation.
DOLE VALVE CO.
1913 W. Carroll Av.

MEN and WOMEN
Central West Side plant offers advancement and future security in a strong post-war industry
We Need
Header and Trimmer Men.
Heat Treat Operators.
Laborers—Machine Opers.
Draftsmen—Stenogs.
Work in our plant under modern safe conditions.
Employment Office
Open daily 7 a. m. to 7 p. m.
Saturday, 7 a. m. to 5 p. m.
Sunday, 10 a. m. to 2 p. m.
The Chicago Screw Co.
1026 S. Homan Av.
Phone Kedzie 0244

WAR INDUSTRY
Mechanical Draftsmen
Laboratory Assistants (Chemistry)
Electricians (Motor Repair & Testing)
Methods and Standard Engineers
Development Engineers
Excellent working conditions—good wages.
Apply at once in person or write, mentioning order No. 2950.
U. S. EMPLOYMENT
SERVICE
308 N. Michigan Ave.
All hiring in accordance with WMC requirements.

Illinois Division of
Bendix Aviation
Corporation
Do you need experience?—No.
Will you be trained?—Yes.
Paid while training?—Yes.
Automatic raises?—Yes.
Bonus for second shift?—Yes.
Company cafeteria?—Yes.
Insurance below cost?—Yes.
Vacations?—Yes.
Cigarettes?—Yes.
Would you like working for Bendix?—Yes.
Bendix Aviation Corporation
505 N. Sacramento Ave.

IMPORTANT NOTICE.

War Manpower Commission regulations require that workers to be employed must have a referral card from the United States Employment Service.

This does not prevent any worker from first investigating job opportunities offered by any advertiser.

HELP WANTED—MEN

Men—Stores and Offices

ACCOUNTANTS
BOOKKEEPERS—CLERKS
Essential war work; exc. opp.; good salary. Liberty Trucking Co., 1401 W. Fulton-st. Mr. L. F. Haznaw.

ACCOUNTANT
to assist tax acct. of large corporation; excellent opportunity; permanent; state age, education, experience and salary desired. Address L R 405, Tribune.

ACCOUNTANT
Merchantile background, mfg. concern, unusual stability, $4,500 yr. person qualify. Perm. Address L 277, Tribune.

ACCOUNTANTS.
Senior, semi and junior, for permanent staff of public accountants; state qual. and experience. Dea. 1580.

ACCTG. DEPT. CLERK
Good chance for advancement. West side. Mr. Walters, 2240 N. Natchez.

AMERICAN AIR LINES—Has immediate opening for stock clerks; 18 yrs. and over; at Municipal airport; starting sal. 55c hr.; periodic increases; shift work; ess. ind. 430 N. Michigan.

ASSISTANT cost clerk—Related exper. will be considered; 100% war work. GEAR SPECIALTIES, EMPL. OFFICE, 2329 N. TALMAN.

AUDITOR—RETAIL.
good position for alert man with retail experience; permanent; so. side; give experience; age, phone.
ADDRESS M C 158, TRIBUNE.

AUTO PARTS SALESMAN
No exp. nec.; steady work; real oppty. with largest dealer; top pay; post-war future. 1900 S. State.

BOOKKEEPER-ACCOUNTANT.
Take full charge of books for large auto dealer; top salary to right man; must be experienced. Permanent.
ADDRESS L S 273, TRIBUNE.

BOOKKEEPER-CASHIER
for meat packing plant on nr. N. W. side; good pay. Randolph 2890.

CHIEF ACCOUNTANT and OFFICE MANAGER—For chemical plant; expd.; with draft deferment; salary; stabilization inventorying helpful. Call Mr. Thornton. Randolph 4370.

CLERK—To assist dept. head of essential mfr. located in central mfg. district. Post-war future assured for young man with acctg. or correspondence exp. Salary $50 wk. Address L R 400, Tribune.

CLERKS
for general office work; good salary; essential industry.
THE PULLMAN CO.
220 S. STATE. ROOM 902.

COLLECTOR with auto—Exp. installment clothing accts.; salary and commission. 322 S. State, 2d floor.

COLORED porters [3]—For department store; $35 to start.
Neisner Bros. 4058 W. Madison.

CREDIT DEPT.
Part time help for application taking; lge. south side retail clothing store; exp. not necessary. Mr. Barry, Yar. 1551.

DRAFTSMAN — Experienced in machine shop procedure and order planning; no board work; excel. post-war opporty. In reply state age, exp., salary desired. Address L R 408, Tribune.

EXECUTIVE ACCOUNTANT.
C. P. A. PREFERRED.
For permanent staff position.
Salary $5,000 to $8,000.
ROOM 1312, 100 W. MONROE-ST.

GENERAL office work—Young man, 25 to 35. Permanent position. Excel. post-war oppor.; essential industry.
Address L R 490, Tribune.

HARDWARE CLERKS, ALSO MGR.
Top salary for thoroughly experienced men; excellent future. Mr. Smiley, Div. 5081.

Jr. and Sr. Timekeepers
MUST HAVE SHOP EXPERIENCE.
CRIBBEN & SEXTON CO.
700 N. Sacramento-blvd. Van B. 4600.

MEN 50 AND OVER
Day and evening work.
WESTERN UNION TELEGRAPH CO.
417 S. LA SALLE-ST.

ORDER CLERK—TYPIST
Prefer veteran; 87½c per hour.
Time and ½ over 40 hours.
North Pier Terminal. 509 E. Illinois.

ORDER fillers—Surgical instruments and hospital equip.; oppor. for sales position; good salary. V. Mueller & Co., 408 S. Honore-st.

PARTS—Counter man and order filler; essential industry. Wisconsin Industrial Parts Co., 2446 Prairie-av.

PORTER—Excellent working conditions, good hours, excellent salary. Fischman & Sons, 2821 Milwaukee-av.

PORTER and general work in liquor store —Good salary; steady employment. Apply 4010 Broadway.

PUBLICITY man—To handle sports promotion printing and mail; for leading Chicago club; must be good copywriter with sports exp; sal. $250.
Address M B 547, Tribune.

SALESMAN—For telephone sales work; salary, bonus, excellent commissions. FRANKLIN 5046.

SHIPPING clerk and office man comb.; material yard exp. in both bldg. materials and roofing products desirable; essential industry; good salary; post-war future. Ave. 4810 or Rad. 5367 Sun.

SHIPPING clerk — Permanent position; 90c hour. Popper's Boy Products Co., 60 E. 13th-st.

SHOE MANAGER — Expd. for medium sized dept. store in city of 25,000, nr. Chicago. Must be capable of buying and selling quality and natl. adv. shoes. State age, educ., exp., salary.
Address L R 377, Tribune.

SHOE SALESMEN—Full or part time; guaranteed salary and commission. M-B Shoes, 2449 Devon.

TECHNICAL High graduate—Good position in production dept. of machy. mfr. for man who can read blueprints. 100% critical war work. Exc. oppty. Hannifin Mfg. Co., 621 S. Kolmar.

TELEPHONE SALESMEN
Good salary and commissions.
1803 City Hall Sq. Bldg.

FULL TIME—PART TIME
Packers. Orerder Fillers.
Checkers. Stock Helpers.
Billers. Stock Men.
Part time work, 8 a. m.-10 p. m.
Montgomery Ward
618 W. Chicago, daily to 7 p.m.;Sat. 2.

PART TIME HELP.
ORDER FILLERS. STOCK MEN.
TRUCKERS. PACKERS.

FREIGHT HANDLERS
China dept. of wholesale house; hours 8 a. m. to 12 noon, 1 p. m. to 5 p. m. or 6 p. m. to 9 p. m.; good starting salary; no experience required; opportunity to make more.
A. C. McClurg & Co. 333 E. Ontario.

FULL OR PART TIME WORK
Sorters, receivers, stock helpers, warehouse men, truckers, order fillers.
Part time to 11 p. m.
SEARS, ROEBUCK & CO.
HOMAN-AV. AND ARTHINGTON-ST.
Office open to 8 p. m.; Sat. until noon.
Or call Van Buren 3218.

Montgomery Ward
RETAIL STORE. Openings for
HARDWARE SALES
Furn. stock man, display helpers, linoleum cutter, warehouse men, shoe sales.
APPLY MISS HOLBERG.
619 W. CHICAGO-AV.

PART TIME HELP—3 DAY WEEK.
We will train you to cash checks rapidly in armored trucks at factory; perm.; good clean work with a steady income. Armitage 2727. Sheldrake 5140.

MAN to work in office of rubber mold shop. Ability to read blue prints, make free hand sketches and some knowledge of machine shop practice helpful. Peerless Mold and Machine, Kedzie 6002.

MAN OVER 50
Light stockroom work; parcel post and express exp. desir. Mr. Bliss, Har. 1690.

YOUNG man—To take charge of office; buying and selling office equipment. Salary and bonus. Harrison 5181.

Executives and Managers

ACCOUNTANT-AUDITOR.
Nat'l org. enlarging field audit. staff. Real opport. for reliable, aggress. person to advance with estab. org. Salary, bonus, expense. Give full details.
Address M B 236, Tribune.

DEPT. MANAGER
Stationery and notion; for south side dept. store; permanent position. State age and exp. Address M C 239, Tribune.

MEN'S CLOTHING DEPT. MGR.
Retail chain store organization; permanent position. State age and experience. Address M C 243, Tribune.

CAPABLE man—Thorough knowl. canned goods and gen. grocery line. Also have sales and mdse. background. Excel. prospects. State experience, age, full particulars. Address M B 241, Tribune.

EMPLOYMENT manager—Aggressive man for large essential metal products mfr.; knowl. current employment regulations desired. Excellent opp. and salary. State all details. Address L R 378, Tribune.

PROCESS ENGINEER.
With thorough knowledge of modern mfg. methods; metal mfg. indust.; excel. post-war future. State qual., age, sal., etc. Address M C 221, Tribune.

EXECUTIVE, commercial, assistant manager—For industrial enterprise, in Chicago area; attractive opportunity! Give all det. Address A M 50, Tribune.

PLANT engineer—Shop management exp.; not necessarily eng. graduate. Give age, exp., refs.,sal. Address L H 572,Tribune

Boys

BOYS
under draft age or draft exempt, for clerical work in drafting room.
Sargent & Lundy, Engineers.
140 S. DEARBORN-ST.

STOCK CLERKS
To fill music orders.
See personnel directors.
LYON & HEALY, 243 S. Wabash.

BOY FOR TRIBUNE.
Errands, ans. phones, attend teletype printers; 12:30 a. m. to 8:30 a. m.; $21 40 hrs.; full or part time. Tony Steger, 4th fl., news dept., 5 p. m.

SHRUBBERY MANAGER
Permanent position; good pay.
GOLDBLATT BROS., INC.
State & Van Buren-sts., 5th floor.

BOYS—For light delivery and shop work; under 18 or 4-F; $28.63 per week to start. 6438 Ridge-av. Rog. Park 6733.

BOY—Part time, mornings or afternoons, light shop work; 70c an hour.
Duplicopy Co., 224 W. Illinois.

Men—Professions and Trades

ADDRESSOGRAPH and graphotype operator and repair man; full time; essential industry. Franklin 0114.

ANIMAL Caretakers.
Toolmakers.
Laborers.
Electrician.
Guards.
Essential War Work.
UNIVERSITY OF CHICAGO
5200 Cottage Grove, No. entr. of armory.

Men—Professions and Trades

ARC welders, drill press operators, mechanics, overhead crane operator, and laborers. Also part time workers. 5 hrs. day; live S. W.; critical war work; time and ½ over 40 hrs. C. R. Jahn Co., 1345 W. 37th-pl. and 3321 S. Pulaski-rd.

ARC WELDERS
Exp. on sheet metal. Also helpers and laborers; defense work; plenty of overtime. 4649 W. Harrison-st.

ARC WELDERS.
Sheet metal; 100% war work. Chicago Mfg. Co., 411 N. Trumbull-av.

ARTISTS—Free lance, retouchers; state exp., qual. Address M B 212, TRIBUNE.

ASST. PURCHASING AGENTS
Heavy Construction Equipment.
Steel Fabrication.
U. S. NAVY BUR. OF YARDS, DOCKS.
Contractors NOy 8173 and NOy 8175
666 Lake Shore-dr. Furniture Mart.

AUTOMATIC SCREW MACHINE SETUP MAN AND SCREW MACHINE OPERATORS. Day shift; permanent; pleasant surroundings; good pay.
KLUSON MFG. CO.,
3830 N. Kilbourn. Palisade 2127.

AUTO mechanics—Expd. Chrysler prod. or Gen. Motors cars; top salary plus bonus; part ownership if desired; no investment req.; large independent shop. Bit. 5020 after 6 p. m.

AUTO GREASER
Exp. new car dealer; steady work; exc. post-war future; union scale. Bender-Rieger, Inc., 933 Washington-blvd.

AUTO PARTS MAN
Expd.; take charge parts dept.; permanent job; excellent salary.
O'MALLEY OLDS. 801 Diversey.

AUTOMATIC screw machine oper.—Acme-Gridley and Davenport; day and night; top pay; extremely urgent war work; post-war oppty. 388 N. Ayers.

AUTO MECHANICS WANTED.
Douglas Aircraft Empl. Service Garage. Must qualify as an A-1 exp. man on various passenger cars. We are in need of brake, wheel alignment, motor, carburetor, ignition and general overhauling men. Apply to U. S. Employ. office, 5306 Lawrence-av.

AUTO MECHANICS—MECHAN. HELPER. Hourly rate or piece work; steady employ.; excel. post-war future.
AUTHORIZED FORD DEALER.
J. A. LAVERY MOTOR CO.
6127 COTTAGE GROVE. OPEN EVES.

AUTO mechanics, 2—New shop; ideal working conditions; best pay in city; also 2 body and fender men. Al Abrams Motor Sales, 1135 E. 47th-st. Ken. 6112, ask for Mr. Abrams.

AUTO MECHANICS [5]—Sal. or comm. Name own drawing acct.
ALSO EXPER. PARTS MAN.
NEWBERRY, 1025 N. CLARK.

AUTO LUBRICATOR
Exp. Perm. job. Top wages.
O'MALLEY OLDS. 801 DIVERSEY.

Auto Trimmer-Upholsterer
Must be exp.; top wages; steady work.
CITY, 1718 S. STATE.

AUTO washer and greaser combination—Good pay; steady work. Super Service Sta., 6500 Stoney Island. Plaza 9889.

AUTO mechanics [2]—Must be good; no piece work. General Auto Service, 1150 N. Clark.

AUTO mech.—Hudson exp.; essential industry; post-war oppty. 392 Irving Park-road. Juniper 7722.

AUTO Body and Fender—Apprentice or helper. Avenue 1904.

AUTO body and fender man—Must qualify. $2 per hour. 1384 Lake-st.

BAKER
on cakes; good wages; steady work. 2413 W. 63d-st. Hemlock 0864.

BAKER—Second or third hand; steady. HAAKE BAKERY, 823 S. Oak Park-av., Oak Park, Ill., ½ bl. Garfield "L."

BAKER—Experienced; day work; top wages. 7400 Cottage Grove. Tri. 0488.

BAKER or baker's helper—Chicago Block Bakery, 5948 W. Roosevelt. Man. 5638.

BAKER—1st class on yeast dough. 3056 Milwaukee. Alb. 3708.

BAKER—Highest wages; shortest hours; day work. 1835 W. 17th-st.

BAKER—2d hand, all around. Call between 10 a. m.-1 p.m. 5528 Chicago.

BARBERS—2; A-1; STEADY. OWNER HAS 2 SHOPS. 1021 N. STATE.

BARBER—Steady or part time; $35 and comm.; dept. store. 5704 W. Chicago-av.

BARBER—1st class; steady; guaranteed $50. Phone Franklin Park 3465-W.

BARBER—Steady; good guarantee and comm. 852 W. 79th. Vincennes 8839.

BENCH MACHINISTS
Several openings for all around men on steady jobs which will continue in post-war period; 50 hour wk.; day shift; essential work.
DIXIE CUP CO.
401 N. WESTERN-AV.

BENCH hand for assembly work on welding. Jensen Welding Equipment Repair Co., 2436 N. Cicero-av.

BODY-Fender man—Must be A-1; good pay. South Chicago Buick Co., 8600 Commercial.

BRONZE moldmaker and chaser—Steady. MONROE 7878.

BROWN & SHARPE screw machine operators; capable of setting and grinding tools; top wages, weekly bonus; good working cond. Plant 35 mi. W. of loop. Aurora Precision Devices, Geneva, Ill.

BUTCHER—American, Italian speaking; exper.; reliable; high wages. Cap. 2278.

BUTCHER—Good salary. For appointment call Avenue 4289.

BUTCHER — Exp.; good wages; steady work. 3574 Armitage. Albany 2655.

CARPENTER—Expd. with roofing, siding, insulation and repair; steady work year around. 4912 Madison-st.

CHEMICAL engr.—Ess. activity wants 3 men; gd. post-war. If you have chemistry we will train; gd. pay. H. P. Smith Paper, 5001 W. 66th. Por. 8000.

COAL hikers—Can earn over $15 a day; advances daily. 1545 Cicero-av.

COAL yard supt.—Expd., perm. Reply fully. Address M B 592, Tribune.

COIL engineer—Man with practical factory exp. in radio coil winding and assembling; must be able to work product through from blueprint to finished unit. Address J T 462, Tribune.

COMBINATION packer—On labels and relief operator on freight elevator in printing plant; pays 85c hr. with some overtime. Apply Rm. 1205, 53 W. Jackson, or phone Har. 6077.

COMPOSITOR—1st class, for part time work. 2234 MILWAUKEE-AV.

CUTTER Grinder—Full or part time. Humboldt 0784.

CUTTER—Washable apparel. Apply Marcus Ruben, 625 S. State-street.

DENTAL technician—Man or boy; with or without experience; rated critical industry by WMC. Splendid opportunity now as well as post-war. M. A. Wilk, Dental Laboratory, 30 W. Washington.

DIE CASTING FOREMAN.
Able to design and build die casting dies. Aluminum, zinc, plastics, and magnesium.
Mall Tool Co., 7740 South Chicago-av.

DRAFTSMAN.
Tool Designers.
Layout Men.
Diesel Instructors.
ELECTRO-MOTIVE DIVISION
GENERAL MOTORS CORP.
La Grange, Ill.

DRAFTSMEN-designers, layout men, and detailers—Exp. in elevating and conveying machinery, or re-enforce concrete, steel, and wood structures, as applied to coal handling, and prep. plants. State qual., exp., and compensation expected. Roberts and Schaefer Co.
307 N. Michigan-av.

DRAFTSMAN
Mechanical; 2 yrs.' exp. req. on tool or machine drawing; permanent, post-war. Solar Mfg. Corp., 4501 S. Western-bl.

DRAFTSMAN—MECHANICAL.
To design and detail small parts.
Sterling Hdware. Mfg., 2341 W. Nelson.

DRIVERS
for straight and semi trucks.
Also loaders for night work.
Essential industry.
The Willett Co., 700 S. Desplaines.

DRIVER—To deliver orders for sausage business. Apply 213 N. Ada-st.

DRUG PRICER.
Man exp. pricing drugs who wants to estab. himself perm. with well known drug house. Ex. working conditions and top pay. State 8321.

EDITOR—For suburban weekly newspaper; expd. pref. Call Park Ridge 14.

ENGINEER — Export Packaging Expert. Up-to-minute knowl. and successful exp. in packaging parts to meet armed serv. specif.; must get production.
ADDRESS J T 142, TRIBUNE.

ENGINEERS.
Marine diesel, with diesel license for large lake ships. 100% defense; high wages; steady work. Apply Diesel Elect. & Engr. Co., 14 N. Clinton.

ENGINEER'S helper — Highest salary. Steady. EAGLE LAUNDRY.
2740 W. ROOSEVELT-RD.

EXPORT clerk—Loop. Also ediphone and general office. Reading Spanish advantageous; opportunity; state details, salary, or phone.
Baird & Co., 308 W. Washington-st.

Finishers, experienced, $47 week.
Casters, inexperienced, $44 wk.
Sandpapers, inexperienced, $35 wk.
NEWCOMB MACKLIN CO.
400 N. STATE ST.

FIREMEN—For high pressure boiler. Permanent position, 6 day week. Call Mr. Lauer, Whitehall 4850. 850 Lake Shore-dr.

FLEET ENGINEER
for large insurance company; automobile essential; state make and model of auto; state your age and exper.; salary open.
ADDRESS M C 246, TRIBUNE.

FOREMEN.
TIME STUDY ENGINEERS.
MATERIAL STANDARDS ANALYSTS.
Perm.; excel. post-war oppty.; exp. desirable but not req.; salary plus overtime.
CAMPBELL SOUP CO.,
Central Division, 2550 W. 35th-st.

FOUNDRY MAGNESIUM.
High priority aircraft work; plenty post-war orders. Build your future security now. Molders, machine and experimental, bench work, core makers and assemblers, foundry and furnace helpers, hand grinders, trainees on above jobs will earn 84c hr. to start. A. F. of L. HILLS-McCANNA CO., 3025 N. Western-av.

FURNITURE FINISHER.
Lifetime job; top pay for 48 hour wk.; paid vacation this summer, bonus; in Chicago's most beautiful store. M. P. Masser, 5960 Broadway, Longbch.6337.

FURNITURE production supt.—Good salary and share in profits. State exper. fully. Address L R 476, Tribune.

FURNITURE finisher — Expd.; for new and touch-up work in upholstery shop. Deimel & Co., Gary 9121, collect.

GAS STATION—Experience necessary. 2955 W. HARRISON.

GAUGE and fixture makers; for tool works; good salary. Call Mer. 3216.

GORDON PRESS FEEDER
Apprentice; part time; days.
Insurance firm in Wrigley Bldg.
SUPERIOR 0444.

GRINDER—Cylindrical; day or night. Standard Grinding & Mfg. Co., 2704 Pratt-av. Holyct. 1234.

GRINDERS and core makers—Exp.; non-ferrous foundry; good pay; war work. Atlantic Brass Wks., 2035 W. Harrison.

HAND SCREW MACHINE OPR.
Set up and operation; permanent; essential industry. F. W. Stewart Mfg. Co., 4311 Ravenswood.

Men—Professions and Trades

INDUSTRIAL ENGINEER with sheet metal and elect. prod. mfg. exper. to work on temporary basis for So. side mfr. State exper., sal. req. and when available. Address L S 314, Tribune

ILLUSTRATORS—TECHNICAL.
with mechan. drawing; inking exp.
CONNERS JOYCE CO., STATE 8720.

INSIDE DAIRY WORKERS
Good salary; vacation with pay after first year; group ins. and hospital plan. SEE MR. BLAINE, BOWMAN DAIRY CO
7524 Central-av., River Forest.

INSPECTORS HELPERS
100% war work; 48 hour week.
O. D. JENNINGS & CO.
4309 W. LAKE-ST.

INSPECTOR.
Must be able to read micrometer and have at least one year's exp.; good post-war fut. Mr. Milowski. Standard Cap & Seal Corp., 1200 W. Fullerton.

INSPECTOR—To inspect completed assemblies; 100% war work.
Apply 4444 N. Ravenswood.

INSPECTOR—On structural steel and plate work; 60 hr. week.
Henry E. Gremp Co., 2864 E. 95th-st.

INSTRUMENT ASSEMBLERS
[Male or Female.]
ALSO PROCESS LABORERS.
CAMERON SURGICAL,
666 W. DIVISION-ST.

JUNIOR DRAFTSMAN.
Will consider 2 years' tech. training, plus some exp. with design of medium weight machinery; essential product; perm. pos.; nr. N. W. side. Mic. 5646.

JR. DRAFTSMAN—Must have technical background; oppor. for advancement. G. & G. Mfg. Co., 1100 S. California.

LATHE OPERATOR.
In small tool room; experience in cutting threads; war work; good pay. Principal Die & Stamping, 3464 N. Knox.

LAUNDRY UTILITY WORKER
Salary—with or without maintenance. THE CHILDREN'S MEMORIAL HOSP. 707 Fullerton-av. Div. 4040, Ext. 284.

LAUNDRY WASHMAN AND WRINGER-MAN; EXPERIENCED; UNION WAGES.
APPLY SUPT. OF LAUNDRY.
BELMONT HOTEL.
3172 Sheridan-rd.

LAUNDRY wringer man—Colored; early morning hours; good wages and meals; no Sun. Ontra Cafe., 231 S. Wabash.

MACHINE designer; small machinery mfr.; good pay; post-war future.
ADDRESS L R 592, TRIBUNE.

MACHINE shop helper—No exp. necessary; perm. 2944 W. Lake-st., 1st fl.

MACHINISTS.
ENGINE LATHE OPERATORS.
SHAPER HANDS.
BENCH MACHINISTS.
Capable of making own setup; have own tools. Wallace Supplies Mfg. Co., 1310 Diversey-boulevard.

MACHINISTS
Machine Operators.
Machinist Helpers.
DANLY MACH. SPECIALTIES, INC.
2100 S. 52d-av., Cicero.
Take Douglas Park L to Door.

MACHINISTS
for estab. industry; perm. post-war employment; good wages, plus overtime; 53 hr. wk. Continental Can Co., 6501 W. 65th-st. Port. 8400.

MACHINIST and plant foreman—For food plant; nr. West side; capable managing 8 men and personally doing lathe, repair and maint. work; good pay. Fine future. Mr. Hawkins, Seeley 2976.

MACHINIST — All around, high class; lathes, shaper, milling machine.
TOOLS, INC., 4017 W. LAKE.

MACHINIST—Lathe hand and bench, $1 hr., 52 hrs. per wk. War work on own product. 5100 N. Ravenswood.

MAINTENANCE MACHINISTS
Comb. welders. Sheet metal workers. War work now with post-war future.
CHICAGO METAL MFG. CO.
3724 S. ROCKWELL.

MAINTENANCE MAN—To work for growing concern with post-war future; essen. Good pay; overtime available; pref. man with car. 126 N. Franklin-st.

MECHANICAL ENGR.
[Packaging exp.]
Stationary engr.
Maintenance engr.
Mechs. Laborers. Helpers.
PERMANENT.
PHONE
Randolph 3316.

MECHANICAL ENGINEERING DRAFTSMAN
Loop office; good future. Har. 8033.

A-1 MECHANIC
Sm. machinery repair and development; full or part time; N. W. side. State full details. Address J T 472, Tribune.

MILLING MACHINE OPERS.
Prefer man able to make own set-ups; 60 hr. wk.; nites or days; best working cond.; real post-war opp. VANDERCOOK & SONS, 900 N. Kilpatrick.

PAINT FOREMAN AND TINTER.
ALSO LABORATORY WORKERS.
See Husted, 1532 S. 50th-ct., Cicero.
BARRETT VARNISH CO.

PAINTER
FOR INSIDE WORK; STEADY; APPLY READY TO WORK. 703 S. WELLS.

PAINTERS, Paper Hangers—Union; good proposition right man. Lak. 6370.

PAPER DIE CUTTER
Expd.; 1½ over 40; bonus; overtime. THE AMERICAN PAPER GOODS CO.
1327 W. WASHINGTON.

PAPER CUTTER
Exp. to operate paper cutting machine in bindery; near all transportation. News Map of the Week, 1515 Sedgwick.

PLATER.
Willing to work; job shop exp.; essential; good pay, overtime. Keystone Plating, 4329 W. Kinzie. Col. 4329.

PRESS FEEDERS
Experienced Cross automatic; steady jobs; essential work; top wages; also folder loaders and helpers. See Al Mason, 511 S. Sangamon-st., 2d floor.

PRESSER—All around; steady job; best working conditions; good pay. Elmwood Park 1440.

PRESSMAN—Horizontals and verticals; black, half tone, and color work. Union or nonunion. State exp. Replies confidential. Address M B 597, Tribune.

PRESSMAN—A gd. job for a Kelly pressman; day wk. with overtime if des.; not temp. job.
Address M C 52, Tribune.

PRINTERS—Cylinder pressman and feeder; also compositor and make-up man and paper cutter; days; perm.
CHIEF PRINTING CO.,
6911-23 South Chicago-av.

PRINTER.
Compositor; one familiar with lock-up; good post-war job; highest salary for right man.
CANTOR PRESS. 215 W. SUPERIOR.

PRINTER — Combination Gordon feeder and pressman; 9th flr., 127 N. Wells.

PRODUCTION ENGINEER—Men capable of designing and bldg. assembly and test fixtures for small mechical and electrical product.
ADDRESS J T 475, TRIBUNE.

PROOFREADER.
Essent. indus.; 6 day wk.; steady after war; lifetime oppty. for right man; give age, history, exp. if any, draft status, salary wanted. Address L R 392, Tribune

PUNCH PRESS SET UP AND OPER.
HAND SCREW MACHINE OPERATOR.
War work; days; post-war job.
Sterling Hdwe. Mfg. Co., 2341W.Nelson.

PUNCH press operator—For small factory. APPLY— 2711 W. LAKE.

PUNCH PRESS OPERATORS.
Mr. Black, 4641 Ravenswood-av.

RADIATOR repair man—Qualified to operate dept. Annual average $3,000. Details in 1st letter. United Auto Service, 47 S. Lake-st., Aurora, Ill.

RAILWAY EXPRESS AGENCY
FULL TIME.
EXPRESS HANDLERS.
CHAUFFEURS—GARAGE MEN.
EXTREMELY GOOD PAY.
Employment Office, 410 N. Milwaukee.

RESEARCH chemist or chemical engineer for development work in research lab. of printing ink manufacturer. Excellent opportunity; permanent position.
Address L T 550, Tribune.

ROOFERS—Best wages. Berwyn Roofing Co., 2821 Harlem-av., Berwyn 5430.

ROOFERS—STEADY WORK.
TOP PAY. TRIANGLE 9368.

SCRAPERS WANTED
SURFACE PLATE WORK.
RAVENSWOOD 6575.

SANDERS—Expd.; good pay; plenty of overtime. 5001 Cottage Grove.

SERVICE ENGINEER.
Field servicing; essential war and post-war precision equipment; Chgo. area; car needed; salary and mileage; age 25-35. Address L 273, Tribune.

SHEET METAL DEVELOPMENT MEN—Exp.; full or part time. Radiad Service, 720 W. Schubert.

SHIPPING CLERK—Expd. in packing and all details of shipping.
Address M C 195, Tribune.

SHIPPING clerk asst.—$50 guarantee; essen.; steady. 735 W. Lake. State 4224, Mr. Jones.

SHOP FOREMAN.
Thoroughly experienced in diversified manufacturing of small mechanical precision parts. Essential. State qual. and salary. Address L 232, Tribune.

SHOW CARD MAN
Able to operate machine; day hours; excellent post-war oppty.; good salary; near loop. Address M C 153, Tribune.

SILK spotters and wool spotters—Excellent working conditions and top salaries. Apply Sunday, from 10 to 1, or Monday, 8116 Stony Island.

SLUSH caster—Full or part time. Apply White Metal Products, 1148 W. Lake-st.

SOLDERERS — EXPD; ESSENTIAL WAR WORK. APPLY WILSON SHEET METAL WORKS, 5922 N. WESTERN.

SPOTTERS—HEAVY—SILK
FOR CLEANING PLANT; TOP WAGES. VERY GOOD JOBS. 2807 MONTROSE.

SPOTTERS and WASHERS—Good pay. ARTISTIC CLEANERS, 739 S. CICERO.

STATIONARY engineer, licensed; in small food plant, who can also do maintenance work; splendid oppor.; write for appoint. stating qualif.
ADDRESS L R 478, TRIBUNE.

17 STEEL and sheet metal workers. Urgent war work; post-war opportunities See Mr. Reeve.
Gregory Electric Co., 2535 S. State.

SUPERINTENDENT with thorough knowledge of B. & S. automatics, plus ability to supervise 150 people; job shop exper. pref.; compensation commensurate with respnsblty. Address M C 192, Tribune.

TAILOR—1st class; steady job; good pay. 3209 N. Cicero, Mul. 1254.

TIME STUDY MAN
with technical background; for engineering dept. CUMMINS PERFORATOR, 4740 Ravenswood-av.

TIRE SERVICE MEN
CRITICAL INDUSTRY.
GOOD PAY. PERMANENT.
2913 S. MICHIGAN.

TOOL ESTIMATOR—To work from detail drawings in experimenting costs of tools, jigs, and fixtures and machine operations. Amertorp Corp., 7500 W. Roosevelt-rd., Forest Park.

TOOL AND DIE MAKERS—Lathe hand; 1st class; gd. pay. Decimal Tool & Engineering Co., 2340 Belmont. Lin.6668.

TREE surgeons—Exp. cavity work; openings discharged veterans who can climb; learn tree surgery; good salary; steady work; north shore.
Phone Lynch, Glencoe 514.

Men—Professions and Trades

TRUCK DRIVERS
Experienced; local pickup and delivery; tractors and trucks; steady work; essential industry. 4915 S. Campbell-av.

TRUCK driver—Prefer member 705 I. B. T.; for city pick-up. Ringsby Truck Lines. 817 W. 21st-st.

TRUCK DRIVER—CITY WORK.
R. & V. Cartage, 1162 W. Cullerton.

TRUCK drivers—Exp. city; pick-up work. Carey. 6915 S. Halsted. Aber. 5566.

TURRET LATHE SETUP MAN—A-1; TO TAKE CHARGE OF SMALL DEPARTMENT. Address L R 493, Tribune.

TURRET lathe operator—Full or part time; able to make own set-up. England, 200 N. Jefferson.

TURRET lathe operators [2]—Night shift; 3 yrs. exper.; own tools; top wages. Mario Tanzi Co., 910 W. Jackson-blvd.

WRITERS—TECHNICAL.
with radar and aircraft engineer. exp.
CONNERS JOYCE CO., STATE 8720.

BRAD-FOOTE GEAR
NEEDS NIGHTS:
Warner-Swasey operators.
J. & L. double spindle operators.
Cleveland & Gridley auto. screw setup.
Bullard boring mill setup.
Bench assemblers—Heavy work.
Gear cutter—Guard—Loaders.
1306 S. CICERO-AV.

Montgomery Ward
FULL TIME POSITIONS.
Transfer clerks. Copy clerks.
Typists. Sign out clerks.
Order fillers. Preparation clerks.
Part time work, 8 a. m. to 8 p. m.
3701 CORTLAND-ST.
Open daily, 8 a. m.-5; Sat. to 1 p. m.

INVENTORY CONTROL MAN
Production Office.
TOOL INSPECTOR.
Exp. lamination dies and gauges.
FINAL ELEC. INSP. [Dynamotors].
ELEC. ENGR., MECH. DRAFTSMAN.
Exp. on frac. h. p. motors or control.
EXPEDITER [inside]. LATHE HAND.
Russell Electric Co., 340 W. Huron.

$45 TO $63 A WEEK
Sober, reliable men will be trained for factory production jobs.
Calender opers., Oven Tenders, Molders, Compounders, Mixers, Shear Operators.
Five 12 hour shifts,
changing every 2 weeks.
VICTOR MFG. & GASKET CO.
5750 W. Roosevelt-rd.

D. O. JAMES MFG. CO.
1140 W. MONROE-ST.
AN ESSENTIAL INDUSTRY.
Assemblers—Truckers.
Lathe Hands.
Turret Lathe.
Boring Mill.
Grinders.

MAN—100% war plant needs men for day or night work. We will train you.
MACHINE APPRENTICES.
LATHE HANDS.
GENERAL FACTORY WORK.
Material handlers, warehousemen, packers, setter on Coneamatic screw machine; nights.
PHEOLL MFG. CO., 5700 Roosevelt.

The Chicago Screw Co.
MACHINE OPERATORS
Laborers—Trainers—Truckers.
Machine Handlers—Helpers.
OPEN daily 7 a. m. to 7 p. m.
Sat. 7 a. m. to 5 p. m.
1026 S. HOMAN-AV.

UNITED AIR LINES
has openings in operations dept. for mechanics' helpers, utility men, cargo handlers. Permanent employment. Excellent opportunities for advancements. Rotating shifts; 48 hour week. Apply 5959 S. CICERO.

SPECIAL OPPORTUNITY
Critically essential work as auto mechanics; 5 day wk.; gd. pay. Also need lubricators, porters.
MONTGOMERY MOTORS,
2300 W. MADISON. MON. 5900.

SKILLED MAINTENANCE MAN
FOR CARE OF CO.'S AUTOS.
Radio industry; post-war future.
WARWICK MFGR. CORP.,
4640 W. Harrison-st.

GIGANTIC new industry offers wonderful oppor.—For exp. band saw men, nailers, genl. wood working help; day or night shift. Apply immed. Factory, 4230 Madison, 2d flr.

EX-SERVICE man—Young, to train highly skilled trade; steel rule die maker; no previous exp.; clean work; no grease or dirt; good pay; excel. post-war opp. Ace Finishing Co., 120 N. Green.

MEN—For field work of mechanical nature; essential industry; good opportunities in post-war future; salary while training; car not essential.
ADDRESS L R 402, TRIBUNE.

MAN—About 35 years old, draft exempt; permanent work in essential industry; no exp. necessary for printing on hand operated press; days or nights. Phone Mr. Flanagan, Andover 1830.

MEN TO FILL ORDERS
in shipping dept.; day or night; steady; essential industry. Apply A. J. WALZ, National Biscuit, 1018 W. Washington.

MAN—For Maintenance and Miscel. Carpentry and elec. work in stores. Driving exp. nec. Good starting salary. Ex-Service men pref. 2123 Lincoln-av.

PART time, evenings—Defense work. Machine Shop Experience.
523 Plymouth-court.

EXP. chef—Good wages. Ski Club, North-av. & Harlem. Call Grac. 6766.

DISCHARGED veterans War No. 2—Beer driver; perm. pos. Lawn. 7474. Monday.

Men—Pharmacists

REG. pharm.—By large indep. store with aggressive management, looking for key-man who can grow with increasing bus. and share accordingly. Cong. assoc.
Address M B 307, Tribune.

REG. or assistant or expd. apprentice—Work the hours you want; part or full time. 5548 Cermak-rd.

Farm and Garden Help

FARM helper, handyman, caretaker—Small farm; 30 mi. from Chicago; permanent; will furnish 5 rm. house. State salary desired, number in family.
Address L 206, Tribune.

Men—Hotels, Restaurants

ASSISTANT manager—Near North side hotel; experienced or well qualified clerk with prominent hotel background; excellent future.
Address M C 159, Tribune.

BAKERS.
Apply Mr. Dukelow, Cafeteria,
DODGE CHICAGO PLANT,
7401 S. Cicero.
Phone Portsmouth 5000, Ext. 221.

BARTENDER-COUNTERMAN — Expd.; steady man. 220 S. State, Rm. 626.

BUS BOYS, 63c.
DISHWASHERS, 63c.
White; time and½ overtime; free unif., meals; no Sun., holidays, or nites.
ROOSEVELT COFFEE SHOP.
716 W. Roosevelt-rd.

BUS boys—$30 week, meals and tips. LITTLE JACK'S, 3175 W. Madison.

CARVERS AND COUNTER MEN.
$40; no Sundays or holidays. Peskind's Restaurant, 954 W. Fulton.

CARVER—Short hrs., 11-2 p. m., 5 days. Dickson's Grill, 410 N. Michigan, lower level, Wrigley Bldg.

CHEF—For small west side hospital; day work. Danish-American Hospital, 1621 N. Kostner. Spaulding 0790.

CHEF—Colored; good pay; no nights. Call Harrison 4834 for appt.

CLEAN-UP MEN
Bet. 25-50 yrs., for navy school; pay every week; overtime after 40 hours. MR. STARKS, 820 N. Michigan-av.

CLERK—Rogers Park hotel; days; elder. pref.; swbrd.; no books. Cap. 2101.

COOK.
Apply Mr. Beattie, Cafeteria,
PULLMAN STANDARD CAR CO.,
900 E. 103d-st.
Phone Commodore 3600, Ext. 262.

COOK—All around; must be good; to prepare luncheon; must be sober, reliable; hours 8 a. m. to 4 p. m.; no Sundays; salary $60; give age and ref.
Address L R 445, Tribune.

COOK
Industrial cafeteria, medium sized. West side plant. No Sunday. Nights.
Address L R 382, Tribune.

COOK—Colored; nite relief; beg. wages. Pere Marquette, 63d and South Western.

DISHWASHERS
8 hours; top pay; no Sundays.
STEVENS' BLDG. RESTAURANT,
8th floor. 17 N. State-st.

DISHWASHERS—No Sun., no holidays; gd. pay. 5206 Madison.

DISHWASHER — Exp.; steady; machine. Burlington Diner, 4183 S. Halsted.

DISHWASHER—Evening; top pay; good working conditions. 7902 S. Ashland.

DISHWASHER—Expd.; $35 wk. and mls. Ashkenaz, 1432 Morse. Hol. 5392.

ELEVATOR oper.—White; 7-3 p. m.; abt. $110 mo. Hotel Wacker, Sup. 1386.

HAMBURGER MEN
$55; days or nites.
N. E. cor. Jackson and Halsted.

HOTEL Clerk—Near North Side; 8 hrs., 6 days; switchboard; good pos.; vac. Rex Hotel, 3120 N. Ashland. Bit.5800.

HOTEL SHERRY.
NITE CLERK—FULL TIME.
1725 E. 53D. FAIRFAX 1000.

HOUSEMEN
WHITE; FULL OR PART TIME; GOOD SALARY. APPLY MISS NOONAN.
DEL PRADO HTL., 5307 HYDE PK.-BD.

HOUSEMAN, janitor—Modern apt. bldg.; steady position; good pay; must be over 45. Address M B 173, Tribune.

HOUSEMAN—Colored; top wages.
CALUMET HOTEL, 1805 S. Wabash.

NIGHT CLERK
Near north side hotel; 12 midnite to 8 a. m.
1429 N. Clark-st. Delaware 5100.

NIGHT cook—12:30-9:30 p. m.; steady. Illinois Athletic Club, 112 S. Michigan.

PAINTER—Steady work; $150 per month. Pearson Hotel, 190 E. Pearson-st.

PORTER—White; tavern; $25 wk., room, board. Engels, East Lake, Glenview. Phone 689.

PORTER—[Days]. Married, for cocktail Lounge. Call after 7 P. M. Tony's, 909 Club, 909 Rush-st.

PORTER.
CALL SUPERIOR 2874.

PORTER—Day or night work. Lawndale Restaurant, 3714 W. Roosevelt-road.

POT washer—For large downtown club; good pay and benefits. See George. 321 S. Dearborn-st.

SANDWICH grill man—Loop; no Sunday; good salary. 325 S. Franklin.

SERVICE ELEVATOR OPERS.
White; male or female. Exp. not. nec.
EDGEWATER BEACH APTS.,
5555 Sheridan-rd. Lon. 8500. Mr. Wall

SHORT ORDER COOK.
Gold's Restaurant, 810 W. Roosevelt.

STOREROOM man—Hotel or restaurant exper. req.; must be good on figures; good salary and meals; no Sun. or hol.; hrs. 8-5, Sat. 8-1. Mann's Rainbo Restaurant, 73 E. Lake.

WAITER—Also dishwasher; full or part time. Apply 220 E. Illinois.

WATCHMAN—Nites; Oak Park apt. hotel; $25 week. Austin 8510, Village 8500.

Salesmen

ADVG. and subsc. salesmen for spec. serv. and trade papers reporting gov't war surpluses. Live leads. Draw. acct. and comm. Address M B 543, Tribune.

BREAD driver-salesman—$55 wkly. guaranteed, plus comm.; exper. not necess.; essential work. New Process Bakery Co., 2883 S. Hillock [1400 W., 2900 S.].

PHOTO coupon salesman—New proposition. Commission basis. COLOR CRAFT STUDIO, 33 N. STATE.

Salesmen

SIDING SALESMEN—We can use 3 good salesmen; tops in field; we handle Bird material; oppty for right men to join known company; comm. Mon. Call 9 to 12 at 3833 W. Chicago-avenue.

SUBDIVISION SALESMAN—To sell small homes and vacant; draw, 15% comm. Leads furn. Can earn $200 per wk. Experienced. State age, exp., and phone number. Address M C 251, Tribune.

SALESMEN [2]—To sell combination storm windows. Latest design; work off base price. Draw against pending deals. Men in our organization making $200 per week and up. Immediate delivery. 1434 West 63d-street.

SALESMAN—Expd.; age 45-50; selling industrial floors & packing; Chicago terr.; must have car; high comm. plus car expense. Give complete details 1st letter. Address M B 417, Tribune.

EX-SERVICE man—Age 23-33, married. For established life insurance account on N. W. side. Exc. oppor. for advancement. Our men average $5,000 a yr. Salary and commission. Palisade 1302.

SALESMAN
with car; for permanent, full-time, good paying position; interesting salary; commission, bonus arrangement. Chicago Motor Club, 66 E. South Water, 9th fl.

SALESMAN—$50 WEEKLY
in comm. guar., plus 30% daily paid on all sales; essential home heating service; field training. Apply 1809 E. 79th-st., Mon. 9-5.

FRACTIONAL electric motor salesman—Perm.; opport. with large corp. for exp. salesman. Midwestern mkt. with Chgo. headqtrs. Salary open. Inquiries confidential. Address M C 194, Tribune.

LEADING Catholic monthly has new sales plan whereby 2 men who qualify can average $75-$100 per wk., comm.; leads furn.; cooperation of sales mgr. R. S. Green, Rm. 400, 360 N. Michigan.

RESALE men [4]—To handle direct farm sales popular mineral feed through dealers; real money; big future if you qualify; comm. all bus. Write for appt. ADDRESS MB 585, TRIBUNE.

REPRESENTATIVE—For natl. known fuel saving device, combustion heating or oiler burner; exp. essen.; gd. sal. and comm.; advancement; perm. Reply fully Address L S 117, Tribune.

EXECUTIVE type salesman—Comm. basis, who is financially able to sustain himself at least six months. We sell diet supplementation programs to industry only. Address K R 72, Tribune.

WHY walk your legs off on cold-turkey selling? We furnish qualified leads; 3 aver. sales daily give you up to $100 weekly comm. Selling hosp. ins. See Mr. Mack, Rm. 1017, 205 W. Wacker.

$15 TO $30 A DAY COMM.
on $1 weekly time payment deal.
NO EXPERIENCE NECESSARY.
You earn while you learn.
Ency. Lib., 188 W. Randolph, R. 814.

SALESMAN
Perm. pos.; salary and expenses; selling mechanical rubber goods for old estab. mfgr. Address M B 374, Tribune.

WAGON SALESMEN.
Fast moving household item; long profits, comm., repeat business; real opportunity; no investment. Dea. 3864.

WANTED—The top meat salesman for Chicago area. Will double your earnings and give you important future. Call Mr. Ted Melling, Wabash 4459.

EX-SERVICE MEN—2 perm. sales jobs open; no exp. needed; earn over $50 wkly.; comm. R. 400, 205 W. Wacker.

REPRESENTATIVE for well estab. millinery trade paper; liberal drawing acct. and comm. Address M C 183, Tribune.

Men—Agents

MAN OR WOMAN WANTED for Rawleigh Route of 1,500 families. Good profits for hustlers. Write today, or see R. Svoboda, 5832 W. 16th-st., Cicero.

Men—Miscellaneous

MEN—Do you know you can make $5-$7 per night setting pins in a large, clean bowling alley? No exp. nec. Pick your own hours and days; full pay every night. Howard Bowl, 1777 Howard.

PACKER
Young man; full or part time; live on North Side. Apply VENUS, 123 N. Wacker-dr., cor. Randolph.

FURNITURE FINISHER
AND REPAIR MAN.
Top wages to experienced man.
4301 COTTAGE GROVE-AV.

MEN with honorable discharge since Pearl Harbor—Night cleanup; hrs. 10 p. m.-6:30 a. m.; 75c hr.; 2 raises in 75 days. Unif. furnished; paid vacation. KRAFT CHEESE CO., 450 E. Illinois.

VETERANS released within last 2 mos.—Do you want a bright, well paying future? We need you in ess. ind. Pleas. bench wk., assem. sm. el units. Come in, talk it over. Otarion, Inc., 448 N. Wells.

MEN
ESSENTIAL WORK.
Labor work; white or colored; steady or part time; day or night shift; no exp. necessary; good pay. 4310 Shields.

PERMANENT position for warehouse man —Work not heavy; time and ½ for overtime; also truck route salesman.
KRAFT CHEESE CO.
5447 W. Harrison, Mr. Beath.

LABORERS
Light clean work; no exp. necess. GOOD PAY; 48 HR. WEEK. Advance Transformer Co., 1161 W. Madison.

MEN—Inexperienced, general labor, food factory; 74c hr.; advancement; 48 hr. min. wk.; paid vac.; day or night shift Mayfair Food Products Co., 2530 S. Indiana.

ARE you handy with tools? Good opportunity in essential motor rebuilding dept. Excellent chance for advancement. Good wages. Auto Parts and Machine Co., 1854 Ridge-av., Evanston.

HELPER for maintenance work.
Some mechanical ability.
Permanent. Good pay.
AMERICAN OPTICAL CO.
10 S. Wabash. Mr. Johnson.

PACKER & RECEIVING CLERK
Experience necessary: 40 hour week; good salary. John's Hosiery Co., 211 S. Market-st. Franklin 1421, H. A. Johns.

YOUNG ambitious man—White; needed in our shipping, packing dept.; resp. job; stepping stone to further advance; 100% war work; post-war fut. assur.; Lloyd S. Johnson Co., 2241 Indiana, 3d floor.

PACKER
to pack cakes and bread; exper. not essential; good salary; night work. Schlosser's Bakeries, 4822 Lincoln.

MEN—EASY WORK
60-65c hr.; plenty overtime; days-nights. Champion Bag Co., 2557 W. Lake.

VAN DRIVER—EXPERIENCED
STEADY MAN FOR STEADY JOB.
AUSTIN STORAGE CO., 5425 W. Lake.

RADIO repair or electric repair man—To work on electrical coin operated machines; will teach good man.
2512 Irving Park-rd.

ELDERLY man as messenger for advertising photo studio; light pleasant interesting work. Apply 14 N. Michigan. R. 301.

VETERANS WORLD WAR II.
Good steady job awaits you; pay up to $36.40 wk. 237 E. Grand-av. Mr. Specter.

COAL HIKERS.
Good pay.
DOUGLAS COAL CO.
3248 S. Pulaski-rd.

MEN.
FOR OUTSIDE WORK. 50 HOUR WEEK; TIME AND HALF OVER 40 HOURS. APPLY 20 S. HOYNE-AV.

SPOTTERS.
With or without exp. on men's work; good pay and working cond. 1309 S. 5th-av., Maywood. Garfield Pk. L to door.

MEN—NO EXP. NEC.; STEADY WORK; day or nights; good pay, overtime. Schutter Candy Co., 1013 N. Cicero. Employment office, open 8-5.

WAR veteran with car to inspect life insurance. 25-40 yrs. old; no selling. $200 mo. Apply Rm. 407, 1 N. Pulaski, Wednesday, 9:30 a. m.

ROUTEMEN.
With or without exp.; gd. estab. routes. Best inside loading facilities in city. Supreme Laundry, 4224 W. Division.

MEN—For MACHINE ASSEMBLY WORK; part time; students prefd.; light work; good pay. Apply Miller Meters, Inc., 1500 S. Western-av.

MAN—To operate carpet washing machine; permanent, $1 hour.
UNION LEAGUE CLUB OF CHICAGO.
Apply 312 S. Federal-st. any wkday.

MEN—For farm seed warehouse; truckers, order fillers; 48 hr. week; 85 cents hr.; time and a half after 40 hours. American Field Seed Co., 1929 W. 43d.

ORDERLIES—Wht.; day or nite duty; essential; age no handicap if strong; live in if desired; must be sober. Apply in person only. 5535 Ellis.

DRIVER.
Essential; for light package delivery; permanent; good pay; no Sun. or hols. DURAC, 30 W. Washington, Rm. 530.

SERVICE men—25 to 65 yrs. Essential industry; day shift only; with or without cars. Apply Smithereen Co.
7417 STONY ISLAND.

DRIVER for retail cleaning and dyeing plant—Ex-serviceman preferred. The Delaney Heald Co., 7159 Stony Island.

ESSENTIAL WORK.
Colored, middle age men for light factory work; steady. Nevada 3711.

3 MEN to install new combination storm windows; gd. pay; must have truck or trailer. Seal Tite Co., 8 S. Dearborn.

MAN—To work in large hospital; 75c per hour; no exp. nec.; permanent. Apply 8th floor, 11 S. DESPLAINES-ST.

GLASS cutters, polishers, warehouse men —$1 per hour; essential industry. American Glass Co. Mohawk 1100.

FREIGHT handlers—Full or part time; day or night shift. Royal Transit, Inc., 542 W. Maxwell-st.

MEN—PACKERS, BOX NAILERS, loaders, and freight handlers; warehouse men. Rona Co., 1340 Milwaukee.

LABORERS—100% war work; no exper. nec.; average pay $40-$50 per week; vaca. Acme Barrel Co., 2300 W. 13th.

MAN wanted—War work inside; no exp. nec. Industrial Screw Machine Products Co., 1654 W. 75th-pl.

ALL around man for opening and repacking merchandise; steady work. Call State 5361.

WAREHOUSE men—Expd. Wholesale grocery; 80c per hr.; 48 hr. wk.; time ½ over 40 hrs. 116 S. GREEN-ST.

MEN—45-55; war work in lithograph plant; good start. wage. Ph. Sta. 6945 or call at 29 S. La Salle, R. 1034.

GARAGE MAN—Nights; top salary. Ritz Central Garage, 5518 Lake Park-av. Pla. 8880.

MAN — Nights; for general cleaning in school; 9:30 to 6 a. m. 20 N. Ashland.

PAN cleaner for bake shop. Good pay. 3303 Milwaukee.

TRUCK drivers—Full and part time; essential work. 1604 N. Cicero-avenue.

COLORED man for warehouse work. 2127 S. RACINE.

HANDYMAN—Over 50; hours 1 p. m. to 9 p. m. Princess Pat, 2709 S. Wells-st.

ELDERLY man for night work. Progress Laundry, 4677 Elston, Pen. 3700.

PORTER—Steady work, good pay. Well-Made Novelty Co., 317 S. Market-st.

JANITOR—Nights, to clean shop. 415 N. Aberdeen-st.

PORTER—Colored; 6 day; gd. pay. 6402 Raven-st. Newcastle 2263.

COUPON MAN.
GOOD DEAL. 2945 5TH-AV.

FIREMAN—Children's institution. Good salary plus full maintenance, Cra. 1055.

WANT man to drive truck—Essential and steady. 1615 N. Karlov.

MEN—For stock rm.; honest, reliable; top pay and future. 5036 N. Clark.

YOUNG man wanted for parking lot—Day job. Christman, 568 Washington.

TRUCK DRIVER—FOR CITY DELIVERIES. 1201 W. LAKE-ST.

Men—Miscellaneous

BURLINGTON RAILROAD
Brakemen, firemen, telegraphers, mechanical helpers, switchmen, electricians, car repair ground men and helpers, storehouse helpers, yard clerks, telegraph linemen, freight handlers
Signal men helpers.
Apply 2d flr., 438 W. Harrison-st., or U. S. Railroad Retirement Board. 409 W. Washington, Ask for Mr.Clemens.

MEN—BOYS
War work laborers, for permanent positions; also packers, shippers, receiving helper, truckers, nailers, sealers, banders, and manufacturers.
ACE MFG. CO.
500 S. Throop, 5th.
1 block from L, bus, all surface cars.

PASSAVANT HOSPITAL
HOUSEMEN.
HIGH SCHOOL BOYS FOR LAUNDRY.
WRINGER MEN.
ORDERLIES.
DISHWASHERS.
White; good wages; pleas. workg. cond.
APPLY 303 E. SUPERIOR.

MEN—General Factory
ESSENTIAL FIRM.
Shipping, receiving, stockroom, Operators, janitors, machine helpers. Day or night work; inside work; steady. Overtime pay and night shift premium.
2D FLOOR, 823 S. WABASH.

UNIVERSITY OF CHICAGO
PERMANENT POST-WAR JOBS.
GARDENER. PAINTER. HOUSEMAN.
ANIMAL CARETAKERS.
WASHMAN.
PORTERS. JANITORS.
APPLY 956 E. 58TH-ST., RM. 201.

LIFE MAGAZINE
GALLEY MACHINE OPERATORS.
SHIPPING CLERK.
STOCK ROOM MEN.
NIGHT JANITOR.
330 E. 22D-ST.

RETURNING VETERANS — We quickly train you to become highly paid Forum cooks and bakers. Even if partially disabled, we may be able to place you in easier work. No Sundays.
Forum Cafeteria, 64 W. Madison.

VETERANS.
Opportunity to resume your old line of work. DRIVE CARS!!
Hikers—Parkers.
PALMER HOUSE GARAGE,
Dearborn and Quincy-sts.

FULL OR PART TIME JOBS
Handling of mail or baggage; 16-50. Good pay; day or night shifts open. CHICAGO UNION STATION CO.
Employment office—516 W. Jackson.

INSIDE DAIRY WORKERS
Essential work in a permanent food industry. Good wages. The Borden Co., 312 W. Chestnut, 3014 N. Tripp-av., 7301 W. Harrison, Forest Pk.

SYNTHETIC resin manufacturer needs maintenance pipe fitter; day work; 48 hour week; time and ½ over 40 hours; also laborers for swing shift work; good post-war future. Call Mr. McManus, Columbus 2804 or Forest 715.

FREIGHT HANDLERS
Truckers and loaders; essent. industry; day or night. Denver-Chicago Trucking Co., 3030 S. Ashland-avenue.

DRIVER—Cleaning plant; to handle chain stores. Perfection Cleaners, 301 South-blvd., Oak Park. Mansfield 7000.

HELP WANTED—WOMEN

Women—Stores and Offices

ACCOUNTING CLERK.
TYPIST-BILLER.
West side pref.; essential; permanent; age 20-34; accounting clerk, must type. Good hours and transp. Desirable associates. Phone office manager, Aus. 1900.

ACCOUNTS payable and receivable clerk—Light typing; permanent; South Side. Illinois Institute of Technology, Miss Kay, Victory 7200.

ADDRESSERS.
Type from printed list; $4 per M. No home work. 2d floor, 500 N. Dearborn.

ASSISTANT auditor — Must have had some exp., fine working conditions; perm. position. $140 per month. Apply Mon., Auditor, Hotel Hayes, 64th and University. Hyde Park 4400.

ASSISTANT.
Accounting department; will teach gen'l ledger and statement work; salary $130-$150 according to ability. Harrison 4700, extension 210.

ASSISTANT bookkeeper—Pay roll clerk. Good pay, excellent working conditions. Apco Mfg. Co., 1342 Milwaukee-av.

BAKERY SALESGIRLS.
Steady; hours 10 to 6; no Sundays; good salary and meals. See Miss Cerutta, Eitel Bakery, 130 S. Clark-st.

BAKERY salesgirl—Steady job; good salary; for A. Boisdeau Bakery, 127 E. Oak-st. Superior 3181.

BAKERY salesgirl — 10 to 6:30; $30 week to start; no Sundays, no holidays; steady work. 3456 W. 63d-st.

BAKERY SALESGIRL.
APPLY 307 E. 79TH-STREET.

BILLER—Experienced; full time or can work 30 hrs. if preferred. Clark Linen Co., 303 W. Monroe.

BOOKKEEPING MACHINE OPERATOR.
UNDERWOOD—3 REGISTER.
Plant now engaged in war work; post-war assured; good salary; pleasant working cond. Call Mr. Krueger. Bel. 2394.

BOOKKEEPER-TYPIST
for war plant; 48 hr. week; good sal. GAYLORD PRODUCTS, INCORPOR'ED.
1918 S. Prairie-av.

BOOKKEEPER.
Essential nat'l pub. acctg. firm needs girl to handle expense ledger, accts. receivable, analysis work; perm. loop. Gd. salary. Address M B 171, Tribune.

BKKPG. MACHINE OPERATOR
Dalton; temporary, approx. 5 weeks; 5 day week if preferred. Mr. Walters. 2200 N. Natchez. Merrimac 2600.

BOOKKEEPER—Part time; must be able to open and close set of books for retail jewelry store; good pay.
HOLLANDS. 6335 S. HALSTED.

BOOKKEEPER — General office work; modern air conditioned offices; mfg. company; perm. post-war position; state sal. desired. Address M B 199, Tribune

BOOKKEEPER—Small office; 40 hours; desirable working cond.; good salary. 3600 S. Morgan-st.

BOOKKEEPER — Remington Rand machine; expd.; excel. salary; 40 hr. wk.; ess. indus. Phone Mr. Clark, Che.2200.

BURROUGHS bookkeeping operators—Experienced, for evening work. Good salary. Mr. Lewis, Merchandise National Bank, 222 N. Bank-dr.

CANDY SALESGIRLS
Full or Part Time Work.
Days or evenings. Good salary.
DE MET'S, INC. 312 W. Madison.

CASHIER
Cigar counter background helpful; high type clientele; good salary; fine opport. LOBBY DRUG CO., Sherman Hotel.

CASHIER — Expd. not necess.; we will train you; good sal., excel. opport. for advancement. Ask for Miss Smith. LERNER SHOPS, 1120 LAKE, OAK PK.

CASHIER—With cigar stand experience; meals furnished; no Sun.
Polly Tea. 17 N. Wabash.

CASHIER
for parking lot. Call Randolph 0811.

CLERICAL WORK.
MAIL CLERK.
OFFICE MESSENGER.
Pleasant working conditions.
No experience required.
Transo Envelope Co., 3542 N. Kimball.

CLERICAL—War work now, post-war future assured; mod. office; good transp. Wilson Steel & Wire, 4840 S. Western

CLERK—GOOD AT FIGURES.
RAPID TYPIST.
Part time; day hours.
Apply 65 E. South Water-st.
ESQUIRE

CLERK
Some training or exp. in bkkpg., typing, des. oppty. for adv. with large finance corp. See S. Jenkins, 184 W. Lake, Room 304.

CLERK.
Capable young lady for clerical work in credit dept.; previous exp. helpful, but not necessary; permanent position.
A. M. CASTLE & CO., Michigan 6900.

CLERK-TYPIST — Some knowledge of shorthand. Small office, pleasant working conditions. Service Products Co., 2035 S. Calumet-av. Victory 7766.

CLERK—With comptometer experience; old establ. essential comp.; 1300 W.; $30 per week. Monroe 2466.

COMPTOMETER OPERATOR
Experienced; must type.
BRAD-FOOTE GEAR,
1306 S. Cicero-av.

COMPTOMETER OPERATOR
Cost work; some typing; essent. activity with future security; 5 day wk. American Medical Assoc., 535 N. Dearborn.

COMPTOMETER OPERATORS.
Days; also eves., 6-10 p. m. Apply daily till 8 p. m. Mattson Calculating & Typing Service, 166 W. Jackson, Rm. 925.

COMPTOMETER OPERATOR.
Day shift; permanent; good salary. Merchant Shippers' Assoc., 1858 S. Western. Chesapeak 2626.

COUNTER GIRL
for cleaning plant store; also girls to work in shipping room.
I. M. IRALSON & SON,
4244 Cottage Grove. Oak. 1234.

CREDIT GIRL.
Expd. retail women's apparel store; complete charge; steady position; sal. $45 per week. B. Nathan, 3239 W. Lawrence, 3239 W. Roosevelt. Roc. 1092.

DEMONSTRATOR.
For nationally known household item in Chicago dept. stores; salary and comm. Write phone number and experience.
Address L H 196, Tribune.

DICTAPHONE operator—Expd.; for food mfg. concern; near 4000 W. Lake-st.; $35 for 40 hour week; off alternate Saturday. Van Buren 2000.

DICTAPHONE-genl. office—Expd., 5 days, 28 or over preferred. Perm. Good salary. Address L R 312, Tribune.

DICTAPHONE Oper.-gen. office work—Exp.; 5 day wk.; good sal.; perm.; elect. insul. bus. Address L R 322, Tribune.

DRESS, COAT, and small wear clerk. Part or full time. Good earnings. Apply Mr. Heller, c/o York, 201 S. State.

DRUG order taker—Must have wholesale drug exp.; good starting salary. Reliable Drug Co., 110 W. Hubbard.

EDITOR'S ASSISTANT—Capable typist for house organ work in large industrial plant; some exp. or ability to write desirable. Give age, educ., exp., salary expected. Address L R 407, Tribune.

ELEVATOR OPERATOR.
17-28; exp. not nec. Apply Room 528. General Electric Co., 840 S. Canal.

ELLIOTT-Fisher Bookkeeping Mach. Operator with some knowledge of general office wk., for religious publishing co.; 40 hrs. per wk. Call Harrison 5712.

EXEC. SECY.-BKKPR.
Must be efficient, resourceful, and fully qualified; full charge mfgr. agency off., ediphone dictation.
Keller Engineering Co., 20 W. Jackson

FILE CLERK
5 day wk.; permanent; any age; no typing; near Loop; give phone.
Address L R 359, Tribune.

FILE clerk and general office work; recent highschool graduate; small, pleasant office; 5½ day wk.; permanent. 310 S. Michigan-av. Harrison 2917.

FILE Clerk—Beginner considered; permanent post-war position; 5 day week. 307 N. Michigan, Rm. 520.

FRUIT DEPT. ASSISTANT
Permanent opening for right woman; excellent salary; no eves., Sun., or hol. DURAC, 30 W. Washington, Rm. 530.

Women—Stores and Offices

GENERAL Office Clerk—No experience necessary; vacation with pay; pleasant modern office; low cost meals available; good transportation. 2425 S. Rockwell-st. [2 blocks W. of Western-av.]

GENERAL OFFICE CLERK
Pleasant working cond., good starting salary, with a post-war future; some typing. Phone Wabash 6850.

GENERAL OFFICE WORK
Good at figuring, some typing; no exp. necessary. Permanent pleasant office. Apply 12TH FL., 140 N. DEARBORN.

GENERAL OFFICE-TYPIST
Young women for permanent clerical position in loop office. Interesting work. Mr. Ellingsen, State 0444.

GENERAL OFFICE CLERK-TYPIST.
Full time or part time. Opp. for advancement. Post-war job assured. Chicago Motor Club, 66 E. South Water. Franklin 1818, Ext. 205.

GENERAL Office Clerk—Light dictation, typing. Pleasant, interesting work for alert young woman. John Sexton Co., 500 N. Orleans. Miss Dunsheath.

GENERAL OFFICE WORK
Will consider bright beginner; perm. pos.; 40 hrs. 29 E. Madison, R. 1812

GENERAL office work—Typing necessary; essential work; regular overtime. Apply at Electronic Components Corp., 1535 N. Ashland.

GENERAL OFFICE CLERK—Part time; some typing; post-war future; exc. working condition; near West side.
Address J T 473, Tribune.

GENERAL office—Typing, figures, etc.; pleasant Wrigley Bldg. office; good opportunity; permanent.
Address K R 86, Tribune.

GEN. office work—Resp. position; good sal. Call Cal. 4588, Sun. or wkdays.

GENERAL OFFICE—5 half days; good salary. VICTORY 2887.

GENL. Office Work—45 hour week; $27 to start. 2927 Van Buren.

GIRLS-WOMEN—Alert, living north side; for telephone work to make appointments. No selling; steady; 5 day week; salary $30 plus bonus. 417 S. Dearborn, Rm. 1002.

GIRL — RELIABLE, CAPABLE. SOME KNOWL. BOOKKEEPING AND TYP.; NEAT HANDWRTG.; 40 HR. WK., $40 PER WK.; STATE AGE, EXP., AND PHONE. ADDRESS M C 62, TRIBUNE.

GIRL—With optical exp. who has a knowledge of lenses and frames; exceptional post-war position. Apply DR. L. H. KLEIN, optical dept., 1st floor.
CARSON PIRIE SCOTT & CO.

GIRL
for payroll work; must type; no other experience necessary; will train beginners. Call Lincoln 1556.

GIRLS—Several; office work, filing, checking, typing, etc. Good pay. Paid vac. Essential. See Mr. O'Daniel, Fra. 9540. Barrett Christie Co., 108 N. Clinton.

GIRL or woman—For general office work. Full or part time; no exp. nec.
205 W. Wacker, Rm. 400.

GIRL—Young; general office work; pleasant variety; must do some typing. 6 N. Michigan, Rm. 1405.

GIRL—To learn studio reception work. Moffett Studio, 30 S. Michigan.

GIRLS—Rogers Pk.; stockroom; steady; 5 days, $26 week. 6247 N. Western-av.

INVENTORY Kardex control—Order editing; key position for accurate, experienced person liking detail, posting, responsibility. Sylvania Electric, Lafayette 8767. Mr. O'Brien.

KNITTING INSTRUCTRESS.
Thoroughly expd. for new modern needlecraft shop, loc. in loop; congenial surroundings. Good salary. Part time. Puritan Needlecraft Co., 33 S. Wabash.

MAID—STOCK GIRL
for exclusive dress shop; steady position; state experience.
ADDRESS J T 272, TRIBUNE.

MAIL order—Direct mail supervisor and workers; perm.; top pay. Johnson, rm. 807, 30 N. La Salle. State 8560.

MAIL rm. clerk—Exp.; general work; gd. sal.; perm.; 40 hr. wk.; excel work. conditions. 5042 Cottage Grove.

OFFICE girl—Typing, bookkpg., and genl. office wk.; good oppty. for beginner in small manufacturing plant; good transportation; nr. loop. Erickson Tool & Mfg. Co., 625 W. Jackson.

OFFICE woman—Must be accurate and intelligent; some typing and bookkeeping; exp. desirable; perm.; pension system. Oak Park High school. Phone Village 6900.

OFFICE GIRL.
Typing; no dictation, filing; perm.; our girls average 10 yrs. with us; 40 hr. wk. Randolph 6668.

PART TIME WORKERS.
TYPISTS—FILE CLERKS.
No exp. required; 20 hrs. per wk.; minimum between 8:30 a.m.-5:30 p.m.; attrac. hrly. pay. Ran. 6380 for app't

PAY roll clerk—Experienced typist; Mich.-av. loop office. State if employed, age, experience, salary desired, phone, and when available.
Address J T 125, Tribune.

PHONOGRAPH record sales girl—For loop store; one who can do office work; state exp. Address L 354, Tribune.

PHOTO colorist—Part time home work as instructor for home study school. Must be able to type own letters. Write fully. State exp. and qualifications.
Address M B 556, Tribune.

RECEPTIONIST—No exper.; will train to run our switchboard; age 17 to 30. 209 S. State. Room 1408.

REPRESENTATIVE — Natl. known cosmetic co. has excellent sales position open in local dept. store; permanent; salary and comm. For appt. call Lucille Grandy, Morrison Hotel.

RESEARCH typist—Gd. sal., rapid promotion; splendid oppor. for beginner. M. Reed, Superior 5080.

SALES POSITIONS.
Work 2, 3 or 4 days a week.
ALSO FULL TIME SALES.
Boys' clothing. Millinery.
Sportswear. Dresses.
Cosmetics. Notions.
Books. Cashiers. Elev. oper.
COUNTER WAITRESSES.
GOLDBLATT BROS., INC.
State and Van Buren-sts., 5th Floor.

SALESWOMAN FOR BOOK SHOP.
3½ days per week; good hours; interesting place to work.
FRED HARVEY.
Union Station. Lunchroom.

SALESLADIES wanted—To demonstrate household cleaner and wax in stores in Chicago. See Herman Kruse, Morrison hotel.

SALESLADIES—Expd. on coats, suits, and dresses. Steady employment. Highest salary. Kerman's, 160 N. Michigan.

SALESLADY—$35-$50 to start; young, alert, expd., for first class store; rare opportunity. Kelly, State 8561.

SALES CLERK IN BAKERY.
Apply 1307 E. 47th-st.

SECRETARY-steno.—Small office; interesting work; guaranteed post-war; starting salary $35 week plus overtime. Phone Van Buren 5123. Mr. Boyles. Crop Saver Chemical Co.

SECRETARY to president—Large organization; must be efficient, ambitious, and have good business background; a wonderful oppor. for right applicant. T. M. Johnson, 155 E. Superior.

SECRETARIES-Stenos. — For production depts. Clerk for industrial. Engr. dept. comptometer training necess. Perm. position; opport. nr. C. C. Sherwin-Williams Co., 115th and Cottage Grove.

SECRETARY TO VICE PRESIDENT.
Large mfg. company; exc. working cond. Good salary. Call L. Green, Mer. 2000. White Cap Co. 1819 N. Major-av.

SECRETARY-stenographer—To work with production executive; permanent; good salary and future; south side location. Phone Mr. Orr, Yards 4000, Ext. 265.

SECRETARIES, Stenographers—Must be expd.; excellent opportunity; good pay. Apply National Machine Works, 1559 N. Sheffield.

SECRETARY-Stenographer—Perm. post-war pos.; good opp. for right person.
ED. V. PRICE & CO.
2300 W. WABANSIA. HUM. 4410.

SECRETARY—Intelligent, good steno.; interesting work; perm. position; 5 day week; loop. Address M B 563, Tribune.

STATISTICAL TYPIST.
for financial statements, checks, vouchers, etc.: $30-$35; 40 hours.
STENOS.
Definite post-war.
MR. CEKAL. WHITEHALL 6140.

STENOGRAPHER—Handle corresp., telephone calls; some knowl. bkkpg.; post-war job; loop; union office, 40 hr. wk. Advancement for right party. State age, references. Address L 231, Tribune.

STENO.—Exc. opp.; will consider beg.; pleas. work. conds.; 100% ess. war work; perm. post-war pos.; 44 hr. wk. Mr. Sammons, Daf. 6800, 4613 S. Western-blvd.

STENOGRAPHER.
Bright beginner or mature woman. Genl. office work. Ethical pharmaceutical house. Good pay and good future.
Apply 2d flr., 500 N. Dearborn.

STENOGRAPHER-Secretary—Experienced; for patent legal dept., Michigan-av. corp. Excel. post-war opp.; $157.50; $10 increase 90 days; state age, exp., nationality. Address M C 320, Tribune.

STENOGRAPHER—SALARY $38.
Essential work, excel. future; 45 hrs.; nr. loop, conv. to North Western and Union depots. Phone Ran. 1883.

STENOGRAPHER—By essential industry; good salary; excellent working conditions with oppor. for advancement.
Apply 2501 Washington-blvd.

STENO. — Expd., credit dept., capable; perm. position; good salary; essential industry; good post-war future. Phone Calumet 4350, Mr. Booth.

STENOGRAPHER—EXPERIENCED.
Some secretarial and gen. office. Ability to write and edit letters. Perm.; 40 hrs.; $150 mo. 1627 S. Michigan.

STENOGRAPHER
to purchasing agent; attractive present and post-war opport.; S. Side concern; 5 day week. Address L S 313, Tribune.

STENOGRAPHER — Beginner or experienced; perm. pos.; loop office; bus. mfr. paper for war effort; exc. oppor.
ADDRESS L 286, TRIBUNE.

STENOGRAPHER—Excellent pay; pleasant working conditions; free insurance for you and your dependents. General Laminated Products, 2857 S. Halsted.

STENOGRAPHER and bookkeeper—General construction exper. preferred.
ADDRESS L S 323, TRIBUNE.

STENOGRAPHER—General routine, pleasant surroundings; post-war future; salary $40. Letraw Mfg., 229 W. Illinois.

STENOGRAPHER — For small office; knowledge of bookkpg. and comptometry necessary. Address L R 457, Tribune.

STENOGRAPHER, and gen. office work; $30 start; 5 day wk.
Gen'l Beauty Products, 218 S. Wabash.

STENOGRAPHER—In railway supply concern; gd. hrs. and post-war oppor. L. C. Voss, Room 1610, 332 S. Michigan-av.

STENOGRAPHER — General office work; good beginner preferred. Jackson Storage and Van Co., 5951 W. Madison.

STENOGRAPHER — Full or part time; $35; 40 hr. wk. Illinois Photo-Gravure Co., 466 W. Superior.

STENOGRAPHER — 5½ day wk.; hrs. 8:30 to 5; trucking co. Hayes Freight Lines, 2432 S. Canal. Victory 4900

STENO.-dictaphone operator—Age 18 to 25; 5 day week; good salary; permanent; loop office. Ph. Webster 4226

STENO.—BEGINNER; SMALL OFFICE Loop; 5 day wk.; perm.; exc oppty.
Address L 257, Tribune.

STENOGRAPHER—Will consider beginner; post-war future; 2 girl office; permanent; $32. Randolph 7478.

STENOGRAPHER—Exp. desired; gen'l office work; perm.; 40 hr. wk.; $35. Adams Machinery Co., 114 S. Clinton-st.

STENOGRAPHER — Switchboard expd.; 5½ day wk.; Loop. Ph. Andover 3131.

Women—Stores and Offices

STENOGRAPHERS
TYPISTS.
TELETYPE OPERATOR.
INVOICE SORTERS.
INVOICE CHECKERS.
COMPTOMETER OPERATORS.
MESSENGERS.
CARNEGIE-ILL. STEEL CORP.
208 S. La Salle. Room 1527.

STENOGRAPHER
IN SALES DEPARTMENT.
Good post-war opportunity; near Loop.
ALSO
Elliott-Fisher Operator.
Switchboard Operator.
Typists. General Office Girls.
Lanteen Medical Lab., 900 N. Franklin.

STENOGRAPHERS.
Typists. Compt. Opers.
Juniors. Clerks.
PERMANENT.
PHONE
RANdolph 3316.

STENOGRAPHERS TYPISTS
Several excellent positions with permanency and security at a good salary.
MR. KINGSLEY YARDS 5266

STENOGRAPHER
38 HR. WK.
$40 starting; exp. in law office desirable; permanent, Loop. Harrison 8326.

STENOGRAPHER
for purchasing dept.; dictation; write orders; some general office work.
Field Bldg., Randolph 6454.

STENOGRAPHER.
Part or full time; 5 day operation; pleas. surr.; old estab. co.; nr. loop; good trans.; will consider beginner or married. Ph. Mr. Dianis, Fra. 6272.

STENOGRAPHER.
Small patent law office; Field Bldg.; permanent position; state salary expected and prior experience.
Address M B 598, Tribune.

STENO. AND BILLER
Good salary for experienced; general office; permanent; old cosmetic line. Phone Mr. Bartlett, Whitehall 7755.

STENOGRAPHER
EXPERT; SMALL LOOP OFFICE.
$45 PER WEEK.
HARRISON 2604.

STENO.—Afternoons; 5 days. Apply Mon. 80 E. Jackson, Rm. 200. Har. 3767.

SWITCHBOARD OPER.-TYPIST.
West side mfg. plant; 100% war work; 5½ day week. Phone ext. 12.
VAN BUREN 6015.

SWITCHBOARD OPERATOR
Good salary; 5 day week; essential industry. Ph. Mr. George, Del. 4771.

SWITCHBOARD & RECEPTIONIST.
Typing, billing; permanent position; established firm; reply in detail.
ADDRESS J T 136, TRIBUNE.

SWITCHBOARD operator—Girl for small bord; also help with payroll. Octigan Forge & Mfg. Co., 2428 S. Lowe.

SWITCHBOARD OPERATOR & LIGHT STENO.—LA SALLE-ST. INVESTMENT FIRM. STATE 0101.

SWITCHBOARD-typist—Pleasant working cond.; 40 hr. wk.; excellent salary. Apply 1635 S. Clinton. Haymarket 4441.

SWITCHBOARD OPERATOR.
PBX plug board; fine working cond. Garden City Ldry., 3333 W. Harrison.

TELEPHONE OPERATORS
BEGINNING TYPISTS.
MESSENGERS.
JUNIOR CLERKS.
ILLINOIS BELL TELEPHONE CO.
309 W. WASHINGTON-ST.
CHICAGO, ILLINOIS.

TELEPHONE SECRETARY—PERMAN'NT. $175 mo. and bonus; alternate Saturdays off; hours 1:30 to 10:30 p. m.; age 23-28; college graduate. Career in Speech improvement. Appt., Lon. 1664.

TYPISTS ORDER FILLERS
GENERAL OFFICE
40 hours wk.; time and ½ for overtime; permanent pos. American Optical Co., 10 S. Wabash, 8th floor. Mr. Stearns.

TYPISTS STENOS.
Good post-war future.
GOODMAN MFG. CO.
Halsted at 48th-place.

TYPIST
for billing department.
No experience necessary.
THE HOUSE OF VISION.
30 N. Michigan-av.

TYPIST—ADDRESSING—PART TIME.
Choose your own hours, days, eves.; $3.50 per thousand; convenient location; near loop. Call at 2000 S. Michigan-av. [cor. 20th-st.].

TYPIST
Sales dept. Empl. office open Saturday.
CRIBBEN & SEXTON CO.
700 N. Sacramento-blvd. Van 4600.

TYPIST—Small, busy loop office; book publisher; interesting, perm., responsible position; nice people to work with; paid vacation, etc.; start $28. 5th floor, 321 S. Wabash.

TYPIST.
Beginner may qualify; fine employes' club, recreation rooms, modern kitchen facilities for lunch with free coffee.
LYON & HEALY, 243 S. Wabash.

TYPIST—PURCHASING DEPT.
Build post-war security now; we will train if you can type; good pay.
Hils-McCanna. 3025 N. Western.

TYPIST-CLERK.
Pleasant surroundings.
Good pay. Advancements.
Cafeteria on premises.
Ahlberg Bearing Co., 3019 W. 47th-st.

TYPIST—Perm.; full or part time in office of old estab. school; present and post-war opp.; 30 or 40-hr. wk.; pd. vac., sick leave; free ins.; no age limit. Rm. 416, 100 E. Ohio. Del. 7712.

TYPIST—Who can take some shorthand; oppt'y for H. S. graduate; old estab. company; post-war future; near N. W., Union stations. Mr. Mooney.
ANDOVER 4300.

TYPIST.
BEGINNER ACCEPTABLE.
Permanent position in essential industry with post-war opport.; S. W. district. Portsmouth 7800.

TYPISTS—PART TIME EMPLOYMENT.
Hours 8:45 a. m. to 12 noon; 1 p. m. to 5 p. m., and 5 p. m. to 9 p. m. Other hours will be considered.
W. F. Hall Printing Co., 4600 Diversey.

TYPIST.
Addressing on piece work basis at home or in office; must be able to pick up and deliver. The Reuben H. Donnelley Corp., Vic. 3240.

TYPIST.
W. side furniture mfgr.; excellent starting salary; permanent. 2607 W. Flournoy. Van Buren 1260.

TYPIST-STENO.
Essential industry; 40 hour week; good pay; time and ½ for overtime. Phone Diversey 4000. Mr. C. Rooker.

TYPIST—Excellent future for ambitious girl; interesting work; congenial atmosphere; 5 day week; good salary. Mr. Wilson, 1314 Belden-av. Diversey 8633.

TYPIST—Interesting work; theatrical costume estb.; capable of writing letters; willing to answer small switchboard. Lester Ltd., 14 W. Lake.

TYPIST—Good, to learn billing on I.B.M. electromatic machine; five day week; pleasant working conditions; near loop. Permanent. Delaware 4658.

TYPIST.
Permanent; must have over 5 yrs. exp. ADDRESS H 376, TRIBUNE.

TYPISTS—Permanent position; pleasant office; good location; very favorable working conditions. Haymarket 7188.

TYPIST—Expert filling in form letters; full or part time; no piece work; no home work. Low's, 223 W. Madison-st.

TYPIST—Full or part time work; 60c per hour. Werner Transportation. 2101 S. Throop.

TYPING and general office work.
Arrow Pattern & Foundry Co.,
2718 W. Lake-st.

TYPIST—To write orders; will train; 30 hrs. if preferred. Clark Linen Co., 303 W. MONROE.

TYPIST.
General office detail; good salary; permanent. 126 N. Franklin.

TYPISTS—For billing and general office work; must be exp'd; full or part time; good pay; near loop. Franklin 9870.

TYPIST OR EXP'D BILLER.
Call Superior 2921. Mr. Willard.

WALLPAPER ORDER FILLERS.
Will train girls or women.
REMIEN & KUHNERT CO.,
63 W. Grand.

Montgomery Ward
PERSONNEL CLERK
Comptometer oper., payroll asst., gen ofc. clerks, cashier, fashion sales.
APPLY MISS HOLBERG.
619 W. CHICAGO-AV.

UNIVERSITY OF CHICAGO
Permanent post-war jobs.
TYPISTS. STENOGRAPHERS.
BOOKKEEPER. SWITCHBOARD OPER.
LABORATORY TECHNICIANS. Chemical or bacteriological exp. or training.
Apply 956 E. 58th-st., Rm. 201.

OPENINGS FOR WOMEN.
Age 20 to 49; at army installations and hospitals in Illinois, other states, overseas; best housing, food, clothing, medical, and dental care; recreation facilities; good pay; chance for rapid advancement; essential war workers do not apply. Phone Harrison 4390.

PERMANENT POSITIONS
In essential industry: Typists, Stenographers, Filing Clerks, inexperienced office clerks; good transportation; paid vacation; free hospitalization insurance.
THE SCHOLL MFG. CO., INC.
213 W. Schiller-street.

WIVES OF SERVICE MEN
Part time positions now open for File Clerks, Typists, Billers, Messenger girl. Hrs. 8 a. m. to 12 noon and 12:50 to 4:50 p. m. Good starting salary.
A. C. McCLURG & CO.
333 E. Ontario. Sup 1660.

GIRLS and WOMEN
PART TIME—PERMANENT.
Busy newspaper office; CLERICAL WORK, such as checking, filing, assorting. A. C. B., 538 S. Clark, R. 800.

HIGH SCHOOL GRADUATES—For general office work in large corp.; exp. not necessary; good pay and opportunity for advancement. Reid Murdoch & Co., 325 N. La Salle.

ENGINEERING DEPARTMENT—Able to do occasional detail drafting, handle blueprint and record filing and operate B. & W. blueprint mach.; perm. Metal Specialties Co., 338 N. Kedzie.

SALARY and free training—Learn to be a millinery manager. Start in large State-st. dept. store. Bright career-minded young woman pref. Apply 36 S. State-st., Room 1416.

GIRL or Young Woman—Asst. to director of statis. and econ. research; knowl. of agric., gov't, or library science helpful; loop; start $140; state qualif., ph. no. Address M B 558, Tribune.

WESTERN UNION.
Women 40 years and older. We need your help to speed up war telegrams Good pay. Apply 427 S. La Salle 8 a. m. to 5:30; Sat. 2:30.

$28 TO $30
per week while training for retail food selling; exc. earning possibility; perm.; ESSENTIAL. Address M C 155, Tribune.

IMMEDIATE opening for 2 middle aged to elderly women doing light office work —Good opportunity; permanent position; part time workers considered.
Apply Room 80, 1104 S. Wabash.

GIRL for office work and typing; shorthand not necessary; afternoons or full time. Dennison's Store, 1st flr.
62 E. Randolph.

PART time clerical—Days or evenings. Call Delaware 1300, Tab Dept.

Women—Stores and Offices

GIRLS—WHITE OR COLORED
for clerical and light factory work; no experience needed; day and night work; 20% discount on purchases.
Typists, Messengers, Listers.
Adjusters, Entry Clerks, Sorters.
2231 S. WABASH

HOUSEWIVES
To work short hours in bank, 6 days a week or full time 3 days a week as CLERKS TYPISTS.
DINING ROOM CASHIERS.
INSIDE MESSENGERS.
231 S. La Salle. Room 729.

WIEBOLDT'S
Can use part time saleswomen in ready to wear, coats and suits, millinery, accessories, and housewares. Apply at your nearest
WIEBOLDT STORE

AN ESSENTIAL INDUSTRY.
CLERKS—Accounting dept.
STENOGRAPHERS. TYPISTS.
General Elect. X-Ray
236 S. Damen. Op. 8-5., Mon. thru Sat.

Women—Professions, Trades

ALTERATIONS
Several women for part time positions. Inquire employment office.
MANDEL BROTHERS.

ARMATURE WINDERS.
BALANCERS.
COMMUTATOR FINISHERS.
STATOR WINDERS.
STOCK ROOM HELPERS.
DICTAPHONE OPERATORS.
PAY ROLL CLKS.—STENOGRAPHERS.
TYPIST-CLERKS.
Beginners considered; 100% war work. Bodine Electric Co., 2254 W. Ohio.

ASSEMBLERS.
MACHINE OPERATORS.
GOOD WAGES.
Permanent, essential industry.
BARCO MFG. CO.
1801 Winnemac [5000 North].

ASSEMBLY WORK.
War job with peace time future; exp. not nec.; $33 wk. to start; free uniform, hosp. Randolph Laboratories, Inc., 8 E. Kinzie, 2 blocks from loop.

ASSEMBLER, solder, and drill press operator; 70c start, time ½ overtime; steady; no exp. nec. M. & M. Engineering Corp., 224 N. Loomis.

BEAUTY operator—Expd., all around; 40 hours, open 2 eves.; good salary; good working conditions.
Willies Silhouette Beauty Shop,
6248 S. Marshfield. Hemlock 8011.

BEAUTY operator—Loop or your neighborhood; good guaranteed salary plus comm. Should be more than $40 week. Cold wave experts can make $50 week. 6 E. Randolph-st., R. 203. State 8703.

BEAUTY operator and manicurist—For high class clientele; very good salary plus commission. Sunday, Regent 8573; daily, South Shore 1848.

BEAUTY OPERATOR.
40 hr. wk.; permanent; exp.; salary and comm. N. W. side. Gra. 6396.

BEAUTY operator—All around; 5 days; no eves.; best sal. and comm. Camellia Salon, 25 E. Washington. State 2909.

BEAUTY OPER.—EXPERD.
All around; good pay; 5 day week. 1948 E. 71st. Dorchester 2012.

BEAUTY operator—Full or part time; permanent position. Midway 2516. 1507 E. 53d-st., 2d flr.

BEAUTY operator—Experienced; 5 days a week; $7 per day. Triangle 4137. 7910 S. Racine.

BEAUTY operator — Experienced, all around; 5 days a week; $40 and commission. 3020 W. Montrose, Key. 1926.

BEAUTY OPERATOR—All around; 5 day wk., 1 eve.; excel. sal. 3622 W. Lawrence-av. Ind. 3636.

BEAUTY operator for week-ends; $7 day and commission. 2818 W. North-av.

BEAUTY operator—Expd. all around, gd. salary. 32 N. State. Room 501.

BEAUTY operator—Full or part time; good salary. Call Hollycourt 3330.

BEAU. opers.—$35 and com. or better; 8 hrs.; no eves.; 5 das. 858 E. 63d.

BEAUTY operators—$37 plus comm. or part time. 3312 Madison. Nevada 2213.

BINDERY GIRLS.
Experienced and inexperienced to work on gathering machines, stitching machines and other bindery operations. Permanent jobs with good starting wages and choice of shifts.
REGENSTEINER CORP., 310 S. Racine.

CANDY PACKERS
Hours 10 TO 4:30. Good salary.
DE MET'S, INC. 312 W. Madison.

DRAFTSMAN.
Young woman, beginner, on drawing board. Permanent position.
230 N. Michigan. Room 1320.

FELDLOCK OPERATOR—Exp'd can earn $1 hr. and up. Address L S 114, Tribune.

FITTER—Suits, dresses, coats; S. s. dress shop; sal. $65 and bonus. Do not apply unless employed and desirous of better position. 2535 E. 75th-st. Reg. 0566.

FORELADY—[Assistant], for large wash dress mfr. to assist forelady with training sewing machine operators and checking the work. Apply
Tabin Picker & Co., 4119 Belmont-av.

FORELADY—Light packing; small essen.; steady. 40 hrs. $35. 735 W. Lake. State 4224, Mr. Jones.

FORELADY'S assistant — Essen.; light packing; 75c hr. 735 W. Lake. State 4224, Mr. Jones.

GENERAL FACTORY WORK.
Experience not necessary; part time; light, essential war work; good pay.
STANDARD COIL PROD. CO.,
2327 N. Pulaski-rd.

HAND SEWERS AND FINISHERS.
Expd. on sports dresses. Wolman-Rosenberg Sportswear Co., 320 W. Jackson.

INDUSTRIAL NURSE.
Critical war plant; n. w. side; 5 nights per week; 12 midnight to 8 a. m. Typing desirable but not req.; excel. equipment. Call Est. 6000 for appointment.

LAUNDRY IRONER—On underwear; for Tues., Wed., and Thursdays; good pay. 1556 N. La Salle-st. Moh. 4640.

LAUNDRY work—Shirt finisher and soft glove ironer, expd.; good pay. Custom Hand Laundry, 2527 N. Clark.Lin. 2229

MANICURIST—Barber shop; exp.; good guarantee for steady worker. Michigan Square Bldg. Barber Shop, 540 N. Michigan. Del. 3713.

MASSEUSES—FULL OR PART TIME.
Experienced; good salary.
SELAN'S. 6404 S. HALSTED.

NURSES—5
for industrial plant; near Joliet, Ill.; full time work; alternate shifts.
Address M C 157, Tribune.

NURSE—Reg. and attendants; day or night duty in infants' and children's home. 1401 N. California.

OPERATORS—EXPERIENCED
ON CANVAS AND WEBBING.
12 TACKERS ON WEBBING STRAPS.
12 POCKET SETTERS AND BINDERS.
12 FOOT PRESS-EYELETS, SNAPS.
ESSENTIAL WAR WORK.
EVENINGS, 6-10. EXTRA BONUSES.
Phone WABASH 0786 OR APPLY
AJAY MFG., 1312 S. MICHIGAN-AV.

OPERATORS.
Singer sewing machine; nite shift, 5 to 10 p. m.; 100% defense; light, clean work.
Atlantic Mfg. Company,
6828 South Chicago-av., Nor. 1400.

OPERATORS or duplicate makers for sample room; excellent working conditions; good salary. Sterling Co., 212 W. Monroe. 4th flr.

OPERATOR—Experienced zipper cases. Good pay. 118 S. Clinton-st., 5th floor.

PRESS GIRL
Exp'd on silk; good job.
Crystal Cleaners, 2635-45 N. Halsted.

PRESS GIRL.
Highest pay; h. c. working conditions. Velvetone Cleaners, 5001 S. Loomis.

PRESSER—Take charge suit pressing dept. large cleaning factory; able handle help and understand inspection quality work; post-war; steady; paid vac. $35 to start. Address L R 397, Tribune.

PRESSERS — Expd.; steady work; high wages. R. Kaufman, 215 S. Market.

RADIO CRYSTAL WORKERS
EXPERIENCED ONLY
Etchers, Finishers, Assemblers,
Temperature Testers.
1319 S. MICHIGAN-AV. 7TH FLOOR.

SEWING OPERATORS —100% essential work; huge order surgical gowns; largely double needle work—some single; year round; leather work gloves; fine wages. Del. 6030. 412 Orleans-st., 2 fl.

SEWING mach. opers.—Night work; 5-12 p. m.; 5 nights week, Monday to Friday; with or without exp.; perm. work with exc. starting sal. and rapid increases. Apply at once. Soboroff Sons Co., 1500 N. Ogden, 4th flr.

SEWING WOMEN
for power machine, making washable pants, dresses, aprons, and napkins. See or phone Mr. Jones, Delaware 4080.
849 N. FRANKLIN-ST.

SEWING machine opers.—Exper. or beginners; defense work; steady; day or night shift. Piece work, overtime, bonus, paid vacations. Free insurance.
Glovemakers, Inc. 1735 W. Diversey.

GIRLS, women, 18-45, pleasant sitdown work; labeling, packing perfumes and cosmetics; gd. wages; rest periods, free coffee, unif., other co. benefits.
FULL OR PART TIME; CHOICE OF 2 SHIFTS. 4th floor, 30 W. Hubbard.

GIRL
for very light carding and packaging work. Pleasant working conditions; 40 hour week; north loop
MR. GREENWALD, SUPERIOR 7355.

WE TRAIN YOU AS OPERATORS
on tube filling machine; clean work; excellent post-war opportunity Near Loop. Time and ½ over 40 hours.
900 N. FRANKLIN, 5TH FLOOR.

COLORED OR WHITE GIRLS
Defense work; good pay while learning to make handkerchiefs; gd. wrkg. cond., paid vacation. 1021 W. Adams, 2d flr.

5 WOMEN 17-70.
Exp. or inexp. White. Bonus, ins., vac. Rest period, time and ½; choice of jobs; unusually pleas. cond. Essential. Union Linen Supply, 4131 Ravenswood.

[illegible] wants women for essential work—Post-war security; ideal working conditions; overtime, paid vacations, free insurance, low cost meals, other features. No exp. necessary. 6901 W. 65th-st.

GIRLS AND WOMEN.
EARN WHILE LEARNING.
Pleasant, interesting war work; rapid advance.; ideal work. conditions; music; excellent trans. 1319 S. Michigan, 7th fl.

GIRLS-WOMEN—Ages 18-50; mostly easy sit-down work; top pay; free coffee, uniforms, other company benefits; choice of 3 shifts.
Cook Chocolate Co. 1000 N. Ogden.

GIRLS and women—Coil winders, sanders, solderers, assemblers; evening work; short hours; exper. or inexper. Lawrence Electronics, 3710 N Cicero. Mulberry 7900.

FACTORY HELP
Essential food industry. Hours 8 a. m.-4:30 p. m.; 6 day week. Full or part time. 312 W. Grand.

GIRLS.
Optical laboratory, light work; good pay; experience not nec.; critical industry, post-war future.
Miller Optical Co., 5 S. Wabash.

GIRLS AND WOMEN
to pack and inspect envelopes; day or night. Apply till 10 p. m. Sup. 1451. Columbia Envelope Co. 348 W. Hubbard

GIRLS—For light work in food plant; day or night shift; street cars stop in front of plant. Paid vacation.
Klein Noodle Co., 4557 S. State.

GIRLS-women—For light assembly war work; arbor and drill press operators. National Die Casting, 3635 W Touhy-av., 7200 N.

GIRLS—INEXP.; GENERAL FACTORY HELP; $31. [BENCH WORK.] NEWCOMB MACKLIN CO., 400 N. STATE.

EMPLOYMENT AGENCIES—WOMEN

LOOP AGENCY
"CHICAGO'S LARGEST AND ORIGINAL"
100% FREE AGENCY
REFERRAL RULES

FREE AGENCY
CASTLE, BARTON & ASSOCIATES
ALWAYS FIRST WITH THE BEST POSITIONS

LOOP AGENCY
28 EAST JACKSON
WABASH 0-5-5-5

LA SALLE
FREE EMPLOYMENT
NO REFERRALS NEEDED

LOOP AGENCY
28 EAST JACKSON

O'SHEA
"America's Largest"
FREE EMPLOYMENT

CONSOLIDATED
100% FREE AGENCY
EMPLOYERS PAY FEE

EMPLOYERS SERVICE

CORBOY-CALVIN
CONSOLIDATED

FREE EMPLOYMENT
SERVICE

CRAIG AGENCY

CADILLAC

ACME PERSONNEL

MONARCH

MOLENE

S-H-A-Y

YORK AGENCY
28 EAST JACKSON

JACKSON

PROGRESSIVE

O'SHEA

CENTURY

NORTHSIDE

CASTLE-BARTON
ALWAYS FIRST
WITH THE BEST POSITIONS

YORK AGENCY
28 EAST JACKSON

FREE JOBS
NO REFERRALS NECESSARY

LA SALLE
25 E. Jackson, Rm. 1607

CONSOLIDATED
100% FREE AGENCY

CARL A. BARRETT, MANAGER
CONSOLIDATED
19 W. JACKSON BLVD.

FREE EMPLOYMENT
SERVICE

CRAIG AGENCY

CADILLAC

ACME PERSONNEL

MONARCH

MOLENE

S-H-A-Y

YORK AGENCY
28 EAST JACKSON

JACKSON

PROGRESSIVE

O'SHEA

CENTURY

NORTHSIDE

CASTLE-BARTON
ALWAYS FIRST
WITH THE BEST POSITIONS

YORK AGENCY
28 EAST JACKSON

FREE JOBS
NO REFERRALS NECESSARY

LA SALLE
25 E. Jackson, Rm. 1607

CONSOLIDATED
100% FREE AGENCY

CARL A. BARRETT, MANAGER
CONSOLIDATED
19 W. JACKSON BLVD.

FREE EMPLOYMENT
SERVICE

CRAIG AGENCY

CADILLAC

ACME PERSONNEL

MONARCH

MOLENE

S-H-A-Y

YORK AGENCY
28 EAST JACKSON

JACKSON

PROGRESSIVE

O'SHEA

CENTURY

NORTHSIDE

Navy Secretary Views Iwo Battle—Ex-Sailor's War Injuries Lead to Arrest in Robbery

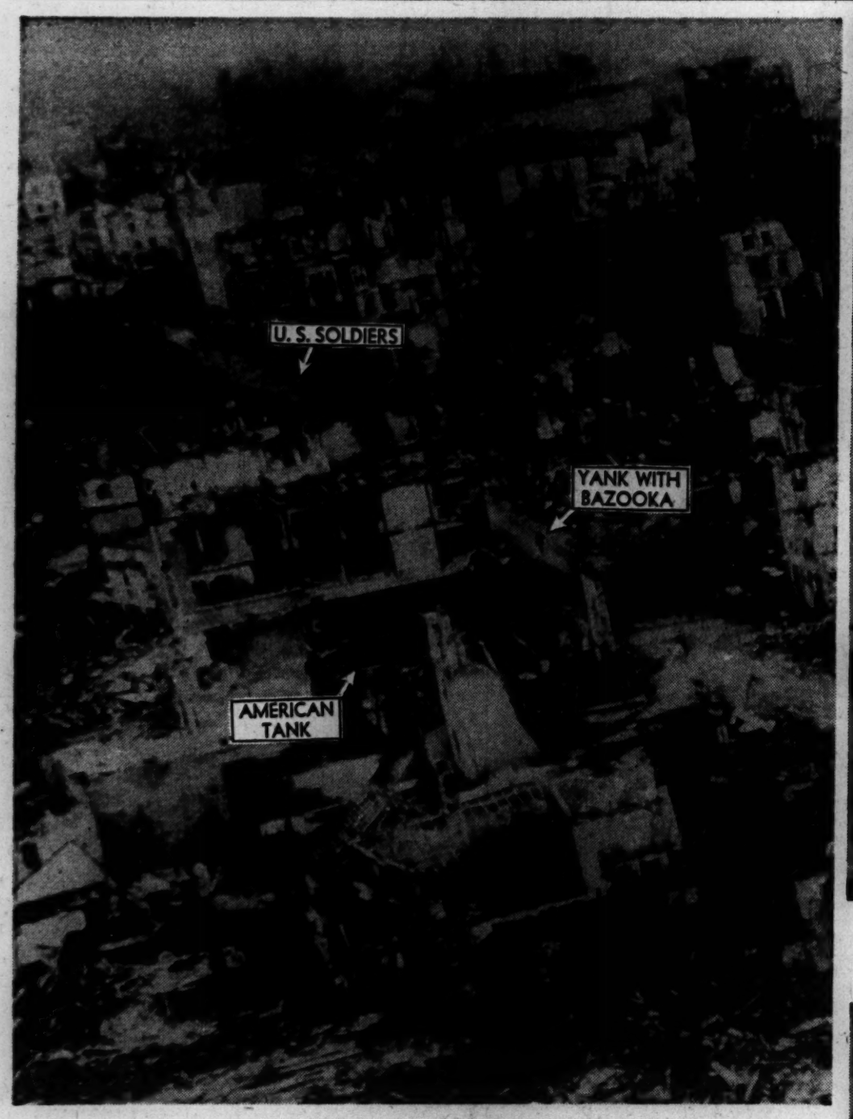

[Associated Press Wirephoto: Official British Photo.]

Yanks entering Juelich, Germany, as photographed by R. A. F. plane. City was captured Saturday in drive across Roer. Picture was radioed from London yesterday.
(Story on page 1.)

[Acme Telephoto: From Signal Corps Radio Photo.]

Abandoned bridge and assault boats on Roer river in Germany after early morning surprise crossing by American troops Feb. 23. Yank advance toward Rhine continues.
(Story on page 1.)

[Associated Press Wirephoto: From U. S. Navy.]

Rockets from an American landing craft soar toward Iwo Island during invasion of the strategic isle.
(Story on page 1.)

[Associated Press Wirephoto: From Marine Corps.]

Secretary of Navy Forrestal (pipe in mouth) watching invasion of Iwo Island from bridge of Vice Adm. Turner's flagship. He later went ashore to view battle.
(Story on page 3.)

[TRIBUNE Photo.]

James Jobe, survivor of U. S. S. Wasp, parts with wife, Allene, and son, Larry, after arrest for robbery. War injuries led to ex-sailor's arrest.

[Associated Press Wirephoto: From Marine Corps.]

Navy Chaplain Herbert L. Van Meter of Moline, Ill., leads marine combat troops in prayer on a transport bound for the invasion of Iwo Island.
(Story on page 1.)

HOW HEAD OF FAMILY WITH INCOME OTHER THAN SALARY WOULD FILL OUT INCOME TAX FORM 1040

File this return with Collector of Internal Revenue on or before March 15, 1945. Any balance of tax due (item 8, below) must be paid in full with return. See separate instructions for filling out return. Page 1

FORM 1040 Treasury Department Internal Revenue Service

U. S. INDIVIDUAL INCOME TAX RETURN FOR CALENDAR YEAR 1944 — **1944**

Do not write in these spaces: Site Code; Serial No.; District (Cashier's Stamp)

EMPLOYEES.—Instead of this form, you may use your Withholding Receipt, Form W-2 (Rev.), as your return, if your total income was less than $5,000, consisting wholly of wages shown on Withholding Receipts or of such wages and not more than $100 of other wages, dividends, and interest.

NAME Joseph U. Smith (PLEASE PRINT. If this return is for a husband and wife, use both first names)
ADDRESS 4620 Kenwood Avenue (PLEASE PRINT. Street and number or rural route)
Chicago 15 Illinois (City or town, postal zone number) (State) Social Security No. (if any) 329-765-437

Your Exemptions

1. List your own name. If married and your wife (or husband) had no income, or if this is a joint return of husband and wife, list name of your wife (or husband). List names of other close relatives with 1944 incomes of less than $500 who received more than one-half of their support from you. If this is a joint return of husband and wife, list dependent relatives of both.

NAME (Please print)	Relationship	NAME (Please print)	Relationship
Your name Joseph U. Smith	x x x x x x x x x		
Mary G. Smith	Wife		
Joseph Smith Jr.	Son		

Your Income

2. Enter your total wages, salaries, bonuses, commissions, and other compensation received in 1944, BEFORE PAY-ROLL DEDUCTIONS for taxes, dues, insurance, bonds, etc. Members of armed forces and persons claiming traveling or reimbursed expenses, see Instruction 2.

PRINT EMPLOYER'S NAME	WHERE EMPLOYED (CITY AND STATE)	AMOUNT	
Northern Steel Co.	Chicago, Ill.	$ 4164	00
		Enter total here →	$ 4164 00

3. Enter here the total amount of your dividends and interest (including interest from Government obligations unless wholly exempt from taxation) ... 280 00
4. If you received any other income, give details on page 3 and enter the total here ... 430 00
5. Add amounts in items 2, 3, and 4, and enter the total here ... $ 4874 00
If item 5 includes income of both husband and wife, show husband's income here, $; wife's income here, $

How to Figure Your Tax

IF YOUR INCOME WAS LESS THAN $5,000.—You may find your tax in the tax table on page 2. This table, which is provided by law, is based on the same tax rates as are used in the Tax Computation on page 4. The table automatically allows about 10 percent of your total income for charitable contributions, interest, taxes, casualty losses, medical expenses, and miscellaneous expenditures. If your expenditures and losses of these classes amount to more than 10 percent, it will usually be to your advantage to itemize them and compute your tax on page 4.
IF YOUR INCOME WAS $5,000 OR MORE.—Disregard the tax table and compute your tax on page 4. You may either take a standard deduction of $500 or itemize your deductions, whichever is to your advantage.
HUSBAND AND WIFE.—If husband and wife file separate returns, and one itemizes deductions, the other must also itemize deductions.

Tax Due or Refund

6. Enter your tax from table on page 2, or from line 15, page 4 ... $ 684 36
7. How much have you paid on your 1944 income tax?
(A) By withholding from your wages (Attach Withholding Receipts, Form W-2) ... $ 504 00
(B) By payments on 1944 Declaration of Estimated Tax ... 170 00
Enter total here → 674 00
8. If your tax (item 6) is larger than payments (item 7), enter BALANCE OF TAX DUE here ... $ 10 36
9. If your payments (item 7) are larger than your tax (item 6), enter the OVERPAYMENT here ... $
Check (✓) whether you want this overpayment: Refunded to you ☐; or Credited on your 1945 estimated tax ☐

If you filed a return for a prior year, what was the latest year? 1943
To which Collector's office was it sent? 1st Illinois
To which Collector's office did you pay amount claimed in item 7 (B), above? 1st Illinois
Is your wife (or husband) making a separate return for 1944? NO ("Yes" or "No")
If "Yes," write below: Name of wife (or husband) X
Collector's office to which sent X

I declare under the penalties of perjury that this return (including any accompanying schedules and statements) has been examined by me and to the best of my knowledge and belief is a true, correct, and complete return.
(Signature of person (other than taxpayer or agent) preparing return) (Date) Joseph U. Smith Feb 23, 1945 (Signature of taxpayer) (Date)
(Name of firm or employer, if any) (If this is a joint return of husband and wife, it must be signed by both)

(SEE TAX TABLE BELOW) 16—41892-1

Do not use this page if your income is wholly from salaries, wages, dividends, and interest — Page 3

Schedule A.—INCOME FROM ANNUITIES OR PENSIONS

1. Cost of annuity (total amount you paid in)		4. Total amount received this year	
2. Amount received tax-free in prior years		5. Excess, if any, of line 4 over line 3	
3. Remainder of your cost (line 1 less line 2)		6. Enter line 5, or 3 percent of line 1, whichever is greater	

Schedule B.—INCOME FROM RENTS AND ROYALTIES

1. Kind of property	2. Amount of rent or royalty	3. Depreciation or depletion (explain in Schedule F)	4. Repairs (explain in Schedule G)	5. Other expenses (itemize in Schedule G)	
Two Flat Brick Bldg.	1300 00	160 00	28 00	682 00	
Net profit (or loss) (col. 2 less sum of cols. 3, 4, and 5)	1300 00	160 00	28 00	682 00	430 00

Schedule C.—PROFIT (OR LOSS) FROM BUSINESS OR PROFESSION. (Farmers should obtain Form 1040F)

(State (1) nature of business ... (2) business name ...)

1. Total receipts			
COST OF GOODS SOLD (To be used where inventories are an income-determining factor) (Enter the letters "C," or "C or M," on line 2 and 8 if inventory is valued at either cost, or cost or market whichever is lower)		OTHER BUSINESS DEDUCTIONS	
2. Inventory at beginning of year		11. Salaries and wages not included as "Labor"	
3. Merchandise bought for sale		12. Interest on business indebtedness	
4. Labor		13. Taxes on business and business property	
5. Material and supplies		14. Losses (explain in Schedule G)	
6. Other costs (explain in Schedule G)		15. Bad debts arising from sales or services	
7. Total of lines 2 to 6		16. Depreciation, obsolescence and depletion (explain in Schedule F)	
8. Less inventory at end of year		17. Rent, repairs, and other expenses (explain in Schedule G)	
9. Net cost of goods sold (line 7 less line 8)		18. Amortization of emergency facilities (attach statement)	
10. Gross profit (line 1 less line 9)		19. Net operating loss deduction (attach statement)	
		20. Total of lines 11 to 19	
		21. Total of lines 9 and 20	
		22. Net profit (or loss) (line 1 less line 21)	

Schedule D.—GAINS AND LOSSES FROM SALES OR EXCHANGES OF CAPITAL ASSETS, ETC.

1. Net gain (or loss) from sale or exchange of capital assets (from separate Schedule D) ...
2. Net gain (or loss) from sale or exchange of property other than capital assets (from separate Schedule D) ...

Schedule E.—INCOME FROM PARTNERSHIPS, ESTATES AND TRUSTS, AND OTHER SOURCES

Name and address of partnership, syndicate, etc. ... Amount, $
Name and address of estate or trust ... Amount,
Other sources (state nature) ... Amount,
Total

Total income from above sources (Enter as item 4, page 1) ...

Schedule F.—EXPLANATION OF DEDUCTION FOR DEPRECIATION CLAIMED IN SCHEDULES B AND C

1. Kind of property (If buildings, state material of which constructed)	2. Date acquired	3. Cost or other basis (Do not include land or other nondepreciable property)	4. Assets fully depreciated in use at end of year	5. Depreciation allowed (or allowable) in prior years	6. Remaining cost or other basis to be recovered	7. Estimated life used in computing depreciation	8. Estimated remaining life from beginning of year	9. Depreciation allowable this year
Two Flat Brick	1-1-38	8000 00	NONE	960 00	7040 00	50	44	160 00

Schedule G.—EXPLANATION OF COLUMNS 4 AND 8 OF SCHEDULE B, AND LINES 6, 14, AND 17 OF SCHEDULE C

1. Column or Line No.	2. Explanation	3. Amount	1. Column or Line No.	2. Explanation	3. Amount
4	Furnace Repairs	28 00	5	Water Tax	14 00
5	Decorating	88 00	5	Fire Insurance	15 00
5	Mortgage Interest	225 00			
5	Coal	220 00			
5	Real Estate Tax	120 00			

16—41892-1

Do not itemize deductions if—(1) You determine your tax from the tax table on page 2, or (2) Your total income is $5,000 or more and you claim the $500 standard deduction. If husband and wife living together at end of year file separate returns and one itemizes deductions, the other must file his or her return on Form 1040, and must also itemize deductions. Page 4

DEDUCTIONS

Describe deductions and state to whom paid. If more space is needed, list deductions on separate sheet of paper and attach to this return.

		Amount	
Contributions	St. James Church	$ 75	00
	American Red Cross	30	00
	Community Fund	20	00
	Allowable Contributions (not in excess of 15 percent of item 5, page 1)		$ 125 00
Interest	Mortgage on home	$ 130	00
	Total Interest		130 00
Taxes	Real Estate Tax on Home	$ 100	00
	Sales Tax	46	00
	Auto Licenses (State and City)	18	50
	State Gasoline Tax (105 gal. @ 3¢)	3	15
	Personal Property Tax	20	00
	Total Taxes		207 65
Losses from fire, storm, shipwreck, or other casualty, or theft	Uninsured damage to auto	$ 63	00
	Total Allowable Losses (not compensated by insurance or otherwise)		63 00
Medical and dental expenses	Dr. H. O. Brown (5-7-44)	$ 15	00
	East Side Hospital (2-4-44)	85	00
	Dr. R. G. O'Brien (Dentist) (9-1-44)	155	00
	Net Expenses (not compensated by insurance or otherwise)	$ 255	00
	Enter 5 percent of item 5, page 1, and subtract from Net Expenses	247	20
	Allowable Medical and Dental Expenses. See Instruction for limitation		17 80
Miscellaneous (including alimony, annuities, bond premium, special deduction for the blind, etc.)	Labor Union Dues	$ 18	00
	Technical Magazines	10	00
	Total Miscellaneous Deductions		28 00
	TOTAL DEDUCTIONS		$ 566 56

TAX COMPUTATION—FOR PERSONS NOT USING TAX TABLE ON PAGE 2

1. Enter amount shown in item 5, page 1. This is your Adjusted Gross Income	$ 4874	00
2. Enter DEDUCTIONS (if deductions are itemized above, enter the total of such deductions; if adjusted gross income (line 1, above) is $5,000 or more and deductions are not itemized, enter the standard deduction of $500)	566	56
3. Subtract line 2 from line 1. Enter the difference here. This is your Net Income	4277	46
4. Enter your Surtax Exemptions ($500 for each person listed in item 1, page 1)	1500	00
5. Subtract line 4 from line 3. Enter the difference here. This is your Surtax Net Income	2777	46
6. Use the Surtax Table in instruction sheet to figure your Surtax on amount entered on line 5. Enter the amount here	571	00
7. Copy the figure you entered on line 3, above. (If line 3 includes partially tax-exempt interest, see Tax Computation Instructions)	4277	46
8. Enter your Normal-Tax Exemption ($500 if return includes income of only one person; otherwise see Tax Computation Instructions)	500	00
9. Subtract line 8 from line 7, and enter the difference here	3777	46
10. Enter here 3 percent of line 9. This is your Normal Tax	113	31
11. Add the figures on lines 6 and 10, and enter the total here. (If alternative tax computation is made on separate Schedule D, enter here tax from line 15 of Schedule D)	684	36
If you used the $500 standard deduction in line 2, disregard lines 12, 13, & 14, and copy on line 15 the same figure you entered on line 11		
12. Enter here any income tax payments to a foreign country or U. S. possession (attach Form 1116)		
13. Enter here any income tax paid at source on tax-free covenant bond interest		
14. Add the figures on lines 12 and 13 and enter the total here		
15. Subtract line 14 from line 11. Enter the difference here and in item 6, page 1. This is your tax		

16—41892-1

INCOME TAX FORMS, FILLED OUT IN NAME OF A MYTHICAL PERSON, TO SHOW CORRECT METHOD OF FILING RETURN FOR 1944.
(Story on page 12.)